JOURNAL
GRAND LODGE OF ILLINOIS
1914

THE UNIVERSITY

OF ILLINOIS

LIBRARY

366.3
Il6
1914

LIBRARY
OF THE
UNIVERSITY OF ILLINOIS
25 JAN 1915

LIBRARY
OF THE
UNIVERSITY OF ILLINOIS

LIBRARY
OF THE
UNIVERSITY OF ILLINOIS

Harry C. Darnall

Grand Representative,

McLean.

LIBRARY
OF THE
UNIVERSITY OF ILLINOIS
29 JAN 1915

PROCEEDINGS

OF THE

GRAND LODGE

Independent Order of Odd Fellows

OF THE

STATE OF ILLINOIS

The Seventy-Seventh Annual Session held at Springfield, November 17th, 18th, 19th, 1914

SPRINGFIELD:
Published by the Grand Lodge
1914

365
A66
1914

JOURNAL OF PROCEEDINGS

OF THE

SEVENTY-SEVENTH ANNUAL SESSION

OF THE

Grand Lodge of Illinois

OF THE

Independent Order of Odd Fellows

Tuesday, November 17, 1914

REPRESENTATIVES' HALL STATE HOUSE,

November 17, 1914, 7 o'clock P. M.

THE GRAND LODGE OF THE STATE OF ILLINOIS OF THE INDEPENDENT ORDER OF ODD FELLOWS was called to order by Grand Master Warren C. Darnall.

Upon call of the roll, Grand Officers were found present as follows:

WARREN C. DARNALL.....Grand Master.
W. H. PEASE.....Deputy Grand Master.
JNO. J. CROWDER.....Grand Warden.
JOHN H. SIKES.....Grand Secretary.
E. F. VERRY.....Grand Treasurer.
W. A. HUBBARD, P.G.M.....Grand Representative.
JNO. E. JENNINGS, P.G.M.....Grand Representative.
REV. F. LEWIS STARBUCK.....Grand Chaplain.
FRED W. BECKSTROM.....Grand Marshal.
WILLIS MELVILLE.....Grand Conductor.
FRANK J. KURRUS.....Grand Guardian.
JOHN C. YOST.....Grand Herald.
H. M. BLOOD.....Chief of Ex. and Inst.
I. C. ABNEY.....Asst. Chief of Ex. and Inst.

296650

The Grand Secretary reported a quorum of Representatives in attendance.

The Grand Marshal reported all correct.

The Opening Ode was sung, and the Grand Chaplain offered prayer.

The Deputy Grand Master, by order of the Grand Master, then proclaimed the Grand Lodge open for the transaction of business.

The printed Reports of the Grand Lodge Officers were received, and were referred to a Special Committee for analysis, and the distribution of the matters therein to appropriate committees or other disposition.

On motion of Brother J. P. Ellacott, No. 416, the minutes of last session were approved as printed without reading.

The Grand Master announced appointments as follows:

Assistants to the Grand Guardian—Fred Wilde, No. 166; J. H. Byers, No. 886; J. Q. A. Ladbetter, No. 54; Claude D. Jordan, No. 141; F. W. Jackson, No. 217.

Assistants to the Grand Marshal—Chas. F. Ross, No. 746; John W. Rodgers, Jr., No. 77; Forest A. Gore, No. 107; Geo. E. Fletcher, No. 819; Andrew G. Anderson, No. 812; O. H. Richards, No. 53; Fred A. Rice, No. 327; T. Earl Pierson, No. 626; George A. Kerr, No. 292; W. R. Helton, No. 59; J. F. Kreinbrink, No. 574; Theo. L. Meyer, No. 488.

Committee on Analysis and Distribution—Chas. S. Harris, P.G.M., No. 478; Chas. W. Keiser, No. 240; Wm. M. Groves, P.G.M., No. 123; W. E. D. Anderson, No. 107; J. A. Giberson, No. 1; Fred B. Merrills, P.G.M., No. 650; Geo. F. Koester, No. 601; John J. Brown, P.G.M., No. 122; Chas. D. Brainerd, No. 21; J. W. Jackson, No. 27; Geo. F. Howard, P.G.M., No. 664.

Custodian—Matthias Blumle, No. 196.

Messenger for Grand Master—D. H. Chapman, No. 782.

Messengers—H. B. Carley, No. 465.

Official Reporter—Owen Scott, No. 186.

The Grand Secretary announced appointments as follows:

Assistants to Grand Secretary—Fred D. Silloway, No. 465.

Journal Clerk—H. J. Reeziger, No. 488.

Custodian of the Secret Work—H. M. Blood, Chief of Examiners and Instructors, No. 645.

DOCUMENT NO. 1.

First report by Bro. J. A. Giberson of No. 1.

To the Grand Lodge of the State of Illinois, I. O. O. F.:

Your Committee on Credentials would respectfully report as follows:

They have examined the credentials of Representatives elect of their several Lodges, and find the following correct and recommend that the Brothers named be admitted to seats in this body as Representatives.

For the term of two years—

4 P. G. Stein.
6 Wm. C. Monson.
8 Nelson Foley.
10 Fred C. Tauba.
12 J. H. Steiner.
14 A. G. Anderson.
16 J. W. Day.
18 Frank Beranek.
20 S. M. Henry.
22 R. W. Gratton.
24 T. M. Livingston.
26 E. L. Davis.
28 Geo. H. White.
30 F. B. Koenig.
32 J. E. Manlove.
34 Eugene Morrow.
38 Orla C. Forsman.
40 H. B. Lawson.
42 C. A. Soule.
44 A. T. Short.
46 Geo. W. Mahler.
48 Geo. Behrens.
50 D. F. Myers.
52 W. P. Phelps.
54 Jno. H. Ferrell.
56 Fred Frederickson.
58 Henry Grote.
60 Thos. B. Merwin.
62 O. A. Richardson.
64 Harry Maurer.
66 Samuel Potter.
68 Joe E. Kilham.
70 Hardin McLaughlin.
72 A. A. Thurman.
74 Theodore Anderson.
76 Thos. L. Dorsey.
78 Frank Swinger.
80 Thos. C. Stobbs.
82 Spencer Smith.
84 Jno. G. Janssen.
86 Louis W. Trovillion.
88 Jno. E. Heim.
90 John H. Tate.
92 E. G. McFaddin.
94 W. C. Stout.
96 H. W. Walker.
98 B. F. Stout.
100 O. E. Bryant.
102 Chas. H. Hill.
104 Chas. W. Beers.
106 Henry Mehler.
108 Jno. W. Stedelin.

110 H. C. Griffin.
112 Lee J. Moore.
114 L. B. Kight.
116 Eugene Nees.
118 Jas. E. Taylor.
120 N. R. Minnick.
122 J. T. Curry.
124 Jno. E. Wesley.
126 A. L. Hall.
128 Thos. Smout.
130 H. E. Miller.
132 G. W. Underhill.
134 S. W. McClellan.
136 M. A. Jobe.
138 J. T. McClure.
140 C. F. Kleine.
142 L. Swigart.
144 D. C. Brown.
146 R. E. Hoyt.
148 H. F. Hoese.
150 Albert Brinkerhoff.
152 J. M. Leaser.
154 Ray Jones.
156 Jno. A. Monson.
158 Orman Newbould.
160 Jno. W. Lusk.
162 Nelson J. Ryan.
164 F. R. Benedict.
166 W. S. Crowder.
170 J. E. Wells.
172 Jos. Dobbs.
174 Robt. T. Eyre.
176 K. B. Miller.
178 S. G. Miller.
180 Jake Runyen.
182 Geo. W. Laseter.
184 A. J. Sipes.
186 Walker J. Romans.
188 W. R. Stearns.
190 Chas. H. Webb.
192 C. H. Corey.
194 R. H. Pilson.
196 Oscar Allen.
198 Fred M. Forster.
200 W. E. Cullimore.
204 Jno. C. Coffman.
206 Jno. W. Ashabran.
208 David R. Dowell.
210 Harry Ogle.
212 Fay Harrington.
214 Thos. S. Clement.
216 J. F. Helm.
218 W. B. Ward.
220 D. G. Windsor.
222 W. H. Bicker.
224 Geo. Boede.
226 Jas. A. Walker.
228 S. J. Mahood.
230 J. F. Conaughy.
232 D. A. Wallace.
234 C. W. Kamerer.
236 Geo. C. McIntyre.
238 David Martin.
240 J. Parker Smith.
242 Walter Fitzgerrell.
244 Jno. W. Fling, Jr.
246 Frederick Felsch.
248 N. R. Mandrell.
250 R. E. Boyd.
252 Herbert V. Lacey.
254 Chas. Otto.
256 Roy Davis.
258 Jas. Jencks.
260 E. B. Hackleman.
262 Frank W. Carlon.
264 J. C. Eversohl.
266 E. A. Fry.
268 Henry Schwartz.
270 David McClintock
272 Consolidated.
274 Geo. W. Adams.
276 F. O. Lefever.
282 H. F. Miller.
284 H. S. Harrison.
286 Emil Pfeifer.
288 Wm. E. Swain.
290 Frank Combs.
292 Thos. H. Cullum.

294 Chas. Smith.
296 A. M. Tambling.
298 A. J. Zenor.
300 W. R. McGaughey.
302 Jas. G. Clark.
304 Richard Petty.
306 Consolidated.
308 I. O. Copes.
310 C. W. Rounds.
312 Myron Newell.
314 Millard Wilkey.
316 Jas. G. Dearduff.
318 Robt. Jones.
320 Frank B. Tatro.
322 E. J. Rogers.
324 Geo. W. Walton.
326 Consolidated.
328 Donald Grover.
330 J. H. Atherton.
332 J. A. Waer.
334 Jno. L. Watts.
336 M. C. Welbourne.
338 Adam J. Kraft.
340 Chas. M. Dorris.
342 Joseph W. Beatty.
344 Frank Bentley.
346 F. S. Betz.
348 V. E. King.
350 O. Lindberg.
352 Thos. Stafford.
354 A. Otis Charleton.
356 Wiley Todd.
358 J. M. Miner.
360 A. L. Crabtree.
362 Harry Baird.
364 G. M. Hoover.
366 W. H. Mason.
368 T. J. Starkey.
370 W. A. Goold.
372 C. S. Snyder.
374 Jno. H. Shelton.
376 B. L. Schmitt.
378 Evan Thomas.
380 Chas. Savio.
382 O. J. Calkins.
384 Lem Glasco.
386 F. A. Robb.
388 Barney Schaffer.
390 Henry Duntemann.
392 Alonzo M. Norman.
394 W. D. Cummings.
396 F. C. Hudgens.
398 C. F. Schuler.
400 Jacob Bohyer.
402 Ed. L. Page.
404 A. J. Street.
406 W. W. Kemp.
408 D. T. Killip.
410 Jno. Sharp.
412 Edw. P. Cutler.
414 C. W. Moody.
416 Chas. Turner Brown.
418 G. J. Johnson.
424 Thos. Wandlas.
426 W. H. Hueckel.
428 W. A. Fishel.
430 T. N. Yates.
432 Conrad Maurer.
434 Jno. T. Moore.
436 J. R. Scoles.
438 Joseph R. Cole.
440 Jas. B. Muir.
442 Louis Doyle.
444 Oscar J. Phelps.
446 F. E. Applegren.
448 Louis Mohrbacker.
450 C. A. Dingman.
452 Geo. R. Cavaness.
454 G. H. Neves.
458 Wm. F. Monsir.
460 A. C. Harper.
462 Mayo L. Galloway.
464 Jno. L. Tombaugh.
466 Norman S. Lowe.
468 H. P. Stahlheber.
470 Joe Gunsten.
472 T. C. Benner.
474 Adolph Pahl.

476 Henry Fensterman.
478 W. L. Heselden.
480 Fred J. Meyer.
482 J. E. Frazier.
484 Geo. P. Epstein.
486 Louis Kuykendall.
488 Theodore L. Meyer.
490 Consolidated.
492 Jno. M. Tolvstad.
494 D. A. Rouland.
496 R. W. Allen.
498 E. V. Harris.
500 C. H. Oliver.
502 O. M. Stilley.
504 Ben Miller.
506 A. T. Roner.
508 Ernest J. Cunningham.
510 D. R. McLaughlin.
512 J. P. Wilkinson.
514 Chas. Phillips.
516 B. H. Cole.
518 W. I. Rutledge.
520 Burt Cuba.
522 Geo. R. Mattox.
524 Wm. Renshaw.
526 M. J. Ingersoll.
528 Sigel Hubbard.
532 S. F. Grear.
534 Jno. Hunter.
536 Christian Z. Stadler.
538 F. O. McNeer.
540 J. H. Debus.
542 E. S. Cornelison.
544 W. D. Powers.
546 Frank A. Combes.
548 Jas. M. Christy.
550 Henry A. Lercher.
552 Geo. N. Gills.
554 Albert L. Russler.
556 D. W. Dillman.
558 F. Q. Jacobson.
560 H. L. Logue.
562 J. N. Elisius.
564 Alexander Hankins.
566 A. E. Wagner.
568 Jas. H. Wade.
570 Wm. Hazel.
572 Ivan Shurts.
574 Jno. F. Kreinbrink.
576 A. B. Storm.
578 Chas. Turner.
580 Will A. Cloke.
582 John Sauls.
584 Chas. Burgeson.
588 A. J. Loos.
590 A. A. Thome.
592 Walter Black.
596 S. H. Ruyle.
598 J. M. Rice.
600 Jno. Williams.
602 A. G. Rich.
604 R. C. Decker.
608 Gustave Thierman.
612 J. H. Amiden.
614 Jno. J. Anderson.
616 J. E. Painter.
618 W. S. St. John.
620 J. H. Neaterour.
622 Thos. Gillespie.
624 Ira E. Ziegler.
626 T. Earl Pierson.
628 Martin Alden Peterson.
630 Frank Fucik.
632 Isaac Elsdon.
634 O. J. Whitford.
636 F. M. Brooks.
638 Roy J. Ling.
640 Wensel Ritchel.
642 G. T. Hillsman.
644 Heber Briscoe.
648 J. H. Kraft.
650 Henry Wolpert.
652 A. J. Shaw.
656 Robt. Chestnut.
658 Peter C. McDonald.
660 H. C. Nieland.
662 W. D. Lighthall.
664 Thos. K. Mercer.

666 Jas. Ashby.
668 B. H. Reichelderfer.
670 E. E. Murphy.
672 H. W. Underwood.
674 J. W. Richards.
676 G. W. Mathis.
678 J. S. Erp.
680 Geo. Carr.
684 Chas. Frey.
686 W. W. Kerr.
688 Jno. M. Kingdon.
690 F. B. Huffman.
692 Lindley N. Cox.
694 Ed. B. Metcalf.
696 Lee W. Carpenter.
698 Abe H. Faiwell.
700 C. K. Cooper.
702 J. C. Lewis.
704 C. L. Duvall.
706 Wm. J. Meglitsch.
708 Chas. E. Julian.
710 L. N. Riley.
712 W. B. Laymon.
714 Zwingle Horrell.
716 J. W. Murphy.
718 Fred C. Nurnberg.
720 H. A. Brennan.
722 J. F. Hauk.
724 Dan W. Mattox.
726 F. N. Benham.
728 Bruce Wrey.
730 Geo. Hegelschafer.
732 Jas. E. Newkirk.
734 Ben DeLaroude.
736 Chas. F. Belew.
738 Wm. H. Sharp.
740 Wm. McBride.
742 J. D. Warren.
744 W. H. Glasener.
746 Geo. Lee Wilcox.
748 Samuel Hughes.
750 Delbert Austin.
752 J. H. Bath.
754 E. A. Ormsby.
756 Jno. Muller.
758 Alvah McClane.
760 W. E. Perry.
766 F. W. Miller.
768 S. S. Slater.
770 D. A. Dunkel.
772 J. T. Warmack.
774 W. J. Dyas.
776 H. B. Stevenson.
778 J. H. Milburn.
780 W. G. Brock.
782 Anton Dick.
786 W. C. Whitman.
788 Ira Sanders.
790 L. C. McCain.
792 J. E. Cutler.
794 O. Howard.
796 Jno. A. Douglass.
798 A. J. Gregory.
800 R. H. Muir.
806 Robt. Turner.
808 Henry S. Skinner.
810 S. T. Powell.
812 Andrew G. Anderson.
814 Jno. O. Martin.
816 G. W. Maddin.
820 Ed. H. Changnon.
822 Chas. Beir.
824 Theo. Pelhank.
826 S. G. Richards.
828 Claud Hershey.
830 R. H. Brown.
832 Jas. W. Jury.
834 C. L. Potter.
838 S. H. Kieffer.
840 W. T. Turner.
842 H. Q. Wilson.
844 W. I. Gable.
846 Robt. Read.
848 Chester Heston.
850 W. E. Dennis.
852 J. A. Barnett.
856 Henry F. Gottschalf.
858 Robt. J. Taylor.

860 A. L. Irwin.
862 Herman Worman.
864 Clyde M. Smith.
866 Archie F. Kile.
868 Wm. M. Warnock.
870 P. T. Winther.
874 Geo. B. Dodds.
876 A. E. Hutchison.
878 Jno. T. Barrett.
880 Harry Hilbert.
882 Chas. E. Bier.
884 Fred Keeler.
886 Jno. M. Bowers.
888 F. C. Holton.
890 Chas. W. Vogt.
892 W. J. Schatz.
894 H. V. Convis.
896 James M. Newburn.
898 W. J. Perkins.
900 J. A. Batorff.
902 F. N. Hollinger
904 C. H. Howard.
906 D. A. Howard.
908 C. W. Larsen.
910 D. M. Hull.
912 C. H. McCorkle.
914 Saml. Hufford.
916 Wm. L. Chrystal.
918 Wm. G. Foster.
920 Eugene Cooper.
922 Elmer Long.
924 Isaac Cohn.
926 F. M. Walton.
928 O. E. Williams.
930 Wm. Sopp.
932 L. J. Hamp.
934 Jas. C. McDowell.
936 Wm. H. Parks.
938 H. G. Carlock.
940 Will N. Rendleman.
942 C. D. Brown.
944 F. H. Bauer.
946 B. L. Hill.
948 Eugenie Pecori.
950 Jno. A. King.
952 D. C. Whittenburg.
954 Jno. E. Seibert.
956 Wm. Wheeler.
958 J. F. Beal.
962 Clyde McAllister.
964 J. A. Ganley.
966 Fred Wittig.
968 Leon Votrain.
970 Chas. Stump.
972 C. B. Beabout.
974 Elmer Burchett.
976 Jno. P. Roman.
978 J. F. Merry.
980 Geo. C. Mattes.
982 L. Lemay.
984 C. P. Diefenthaler.
986 R. R. Rentfro.
988 Jno. Gibbs.
990 E. A. Simmons.
994 Chas. S. Clark.
996 Chester A. Burton.
998 Will Edwards.
1000 W. C. Emmings.
1002 M. A. Bell.
1004 Frank S. Berry.
1006 Russell Price.
1008 W. J. White.
1010 Walter T. Davis.
1012 W. W. Mullen.
1014 Wm. S. Johnson.
1016 Fred Richards.
1018 Frank Devore.
1020 R. H. McMorris.
1022 M. Winberc.
1024 S. B. Harris.
1026 Jos. Goetzinger.

Report adopted.

DOCUMENT NO. 2.

Second Report of Bro. Henry Brinkman No. 30.

To the Grand Lodge of the State of Illinois, I. O. O. F.:

Your Committee on Credentials would report that they have examined the credentials of the following persons for one year, to fill vacancies. We find their credentials correct and recommend that the Brothers named be admitted to seats in this body as Representatives.

For the term of one year—

1 Jas. Wilkinson.
49 Walter J. Hall.
77 John W. Rodgers.
85 Fred Sayger.
97 Louis Kaul.
99 Chas. Bump.
127 W. R. Lee.
131 Geo. Mitchell.
135 Ira F. Jones.
147 J. F. Bealer.
161 R. E. Bayles.
173 Albin Landin.
187 H. W. Cole.
203 Chas. B. Birdsall.
223 A. S. Wooster.
245 Eli Barcus.
255 W. A. Graham.
257 B. P. Humphrey.
267 Geo. E. Close.
271 Chas. J. Johnson.
277 Arthur Hayden.
293 H. H. Truckenbrod.
325 C. W. Seybold.
327 Fred A. Rice.
343 H. H. Burris.
381 J. W. Pirtle.
391 Wm. Eddy.
401 Chas. G. Reinoehl.
409 Jno. Dowell.
425 J. C. Austin.
427 F. A. Robinson.
431 C. J. Reiss.
443 Haymond Wilmoth.
447 W. M. Feeler.
451 P. F. Hunt.
497 C. H. Evans.
515 N. S. Hestand.
519 Wm. Lewins.
555 Wm. Bachman.
561 Jno. Dahm.
587 J. C. F. Meyer.
591 E. G. Robbins.
615 W. J. Stone.
619 Howard E. Townsend.
623 Wm. Beckett.
625 W. W. Reed.
637 L. A. Nelson.
667 F. F. Nicodemous.
685 Jno. F. Talbott.
689 Theo. W. Reimer.
695 I. I. Hall.
711 E. W. Sorrells.
719 J. A. Sexton.
731 Earl Parks.
749 G. T. Hill.
751 A. A. Richey.
773 Roy Scott.
777 Wm. Smith.
781 H. O. Miller.
785 Jno. Hay.
821 Jno. P. Page.
835 W. W. Atteberry.
859 A. W. Haught.
869 C. F. Cunningham.
877 W. A. Mealiff.
889 Jno. H. Miller.
891 Geo. E. Harris.
927 W. H. Sidell.

939 Clyde Stoltz.
945 Chas. E. Bevis.
947 James E. Sooy.
949 M. Z. Kennedy.
953 J. H. Park.
955 Elmer E. Barrett.
961 Mark A. Korr.
973 Albert Zierjack.
979 J. N. Morgan.
987 G. W. Neathery.
989 C. A. Knappenberger.
1003 Walter T. Hattendorf.
1015 D. S. Thrush.
1019 J. H. Conditt.

Report adopted.

DOCUMENT NO. 3.

Third report by Bro. C. A. Young of No. 696.

To the Grand Lodge of the State of Illinois, I. O. O. F.:

Your Committee on Credentials would respectfully report that the Past Grands herein named are entitled to receive the Grand Lodge Degree:

80 Geo. E. Heyworth.
80 O. E. Shepard.
134 Geo. E. Kite.
107 C. M. Rice.
1007 Henry C. Isham.
850 Ray Smith.
920 J. M. Cook.
262 J. C. W. Smith.
310 D. G. Gordley.
761 J. A. Pinckard.
513 Alfred A. Grahn.
513 C. A. Erickson.
128 Porter L. Thompson.
611 Wm. Fern.
995 T. J. Lawrance.
1013 Elmer Rector.
249 William English.
722 R. Clark.
39 A. L. Kaylar.
412 James I. Hendricks.
333 C. R. McArty.
593 I. S. Hoffman.
337 William P. Ginn.
337 M. D. Hughs.
1002 John Mills.
310 W. E. Kennedy.
901 Wade Huggins.
328 O. W. Haynie.
921 F. M. Staley.
200 Roy Draper.
6 Chas. W. Byers.
423 C. E. Callaway.
423 Frank S. Fenton.
1001 J. R. Jelly.
430 Leroy Yates.
225 John A. Green.
130 C. M. Sowers.
65 Wm. F. Schlipf.
386 Knox Baker.
404 W. A. Thomason.
901 J. F. Dreman.
192 O. O. Thompson.
152 R. B. Doan.
268 E. C. Bennett.
268 John H. Bennett.
268 William L. Bennett.
626 Oscar Williams.
322 L. S. Mills.
614 W. D. Bartmess.
348 Edwin Harris.
465 J. N. Tucker.
534 Elmer Bishop.
191 E. H. Crane.
275 P. J. Wright.

291 J. H. Ligon.
289 S. M. Miller.
922 C. W. Chapin.
80 P. J. Reason.
75 C. O. Eames.
510 E. J. Kirk.
750 Leon E.. Stimson.
512 G. D. Fringer.
415 Roy Clark.
415 Wm. Clegg..
93 M. Vanwinkle.
109 W. G. Kirby.
647 J. P. Bennett.
957 Gilbert Retzer.
746 W. R. Shores.
141 Walter B. Creighton.
408 Thomas Kelly.
901 J. W. Davidson.
903 C. C.. Greenwood.
1006 Thos. Lusk.
465 J. A.. Gathard.
26 W. C. Copeland.

Report adopted.

GRAND OFFICERS' REPORTS

GRAND MASTER

To the Grand Lodge of the State of Illinois of the Independent Order of Odd Fellows:

Brethren: Following the course of time in its relentless flight, we approach the closing hours of another annual pilgrimage. Already the vesper chimes are ringing and very soon the curfew will toll its benediction, the last words will be spoken, the gavel will fall, and the records of the present year's labors will take their proper place on the pages of history.

Our journey during the year just closing has been pleasant and profitable. No disturbing elements approaching the magnitude of a public calamity have arisen to cast their blighting shadow across our pathway and we have been permitted to pursue our labors after the usual manner and without any extraordinary requirements from external quarters. Our material progress has been steady and sure. Notwithstanding the wide-spread commercial and financial depression, our membership has gradually increased in numbers and I am pleased to report that our financial condition is eminently satisfactory. My personal observation together with reports reaching me daily from all quarters indicate that we are approaching the season of activity in the fraternal world manifesting a fitness, zeal and determination that I have not seen equalled in the four years I have devoted to state-wide Odd Fellowship, and I doubt if the general prospects have been brighter in the history of the Order. For these and all the manifold blessings vouchsafed to us, we are devoutly thankful to the Supreme Ruler of the Universe, through whose favor we receive all good and perfect gifts.

Illinois Odd Fellowship has taken its place in the "fame and fight, in the struggles and cares of men" and its influence on the side of moral and social purity, equal opportunity and industrial justice, will be felt more and more as the years go by. It has come to understand that it is not sufficient to relieve distress, but it must be prepared to

bear its share of the burden of freeing the Jericho roads of life from those vices and superfluities that cause distress and interfere with happiness. In our childhood days we were taught that "an ounce of prevention is worth a pound of cure" and in our mature years, as the social problems grow more and more intricate, we find the Scholarship of the World wrestling with the vital problems of PREVENTION in CRIME, DISEASE and all the long list of matters and conditions that disturb the peace and happiness of society. Keeping step with the onward march of current events, we find Illinois Odd Fellowship on record in its RESOLUTIONS concerning these matters and it now behooves us to make a more strenuous endeavor to conform our lives to the lines of our profession and mould our pledges into active endeavors for the suppression of vice, the consummation of Peace and the diffusion of HAPPINESS and GOOD WILL in the Universal Family of Man.

With unbounded confidence in the strength and ability of our beloved Order and inspired by its high ideals, we may confidently look forward to the dawning of a higher and nobler manhood and womanhood, of better lives and happier homes, of a better citizenship in this grand old State, a better enjoyment of the things of this world and a better hope for the world to come.

ANNUAL SESSION.

Once in each year the membership of this jurisdiction, through its duly accredited representatives, assembles for the purpose of transacting business, making provision for carrying into effect the benevolent intentions of our laws, deliberating on the state of the Order, correcting mistakes if mistakes there be, and adjusting our practice to the ever changing conditions in our social organism brought about by the constant increase of population and the onward progress of civilization. That annual conference is now at hand and it becomes my pleasant duty to lay before you such information as may seem valuable in an intelligent consideration of the labors for which you have met.

It would be an extravagant waste of time and space to burden the records with details concerning routine and trivial matters common to all administrations. It is sufficient to record in this connection that every situation that has arisen has been met squarely and in the final analysis every other consideration has been subordinated to the welfare of the Order. The volume of business transacted increases year by year. The daily grind at the Grand Master's office carries with it a vast amount of labor, much of it, I believe, out of all just proportions with the importance of the results accomplished, but of this I will speak more fully later on.

In these pages I shall venture to record some of my individual impressions gained from four years of first-hand study among the Lodges of this and neighboring jurisdictions supplemented by personal contact with the Brethren. The conditions as I view them and the suggestions I shall offer for remedial legislation are merely for your information and consideration. I shall speak more freely along this line because of the fact that I have always consistently maintained that the duties of the Grand Master are executive and not legislative, the initiative must come from you.

The ultimate success of all our laudable undertakings is a matter about which we are of one mind, but choosing the means to be employed, or the route to be traveled, may disclose a variety of opinions. It is well at this time to reflect that we do not now concern ourselves about the differences of opinion among our Brothers who so patiently sowed the seed of Odd Fellowship under manifold difficulties in bygone years, and in the future our children and our children's children will not be concerned over our differences of opinions. They will surely bless us and the God whom we serve for the accomplishment of our day as truly as we annually reverence the day and hour when Thomas Wildey and his four associates laid the corner-stone of Odd Fellowship on that memorable April day in 1819. We do not know all the motives that impelled these men to that act. Much that was said and done in the name of Odd Fellowship in those early days would be offensive to the finer sensibilities of a large majority of our membership today, but the one fact that stands out boldly is that they accomplished something worth while in that they put in motion those potent forces that have electrified the world with the extent of their accomplishment, and it will remain for future generations to charitably draw the veil over the mistakes and short-comings of our day and rejoice in the magnificent results which our combined efforts will surely achieve.

OTHER JURISDICTIONS.

Our relations with other jurisdictions are in every way most cordial and satisfactory.

During the year I have had official correspondence with the Grand Masters of the following jurisdictions: Vermont, California, New York, Colorado, Pennsylvania, Nebraska, Ohio, Wisconsin, Missouri, Indiana, Iowa, West Virginia, Virginia, Michigan, Tennessee and Kansas.

Some of the matters adjusted through this correspondence were of long standing and some were exceedingly difficult, but it is very gratifying to me to be able to report to you that each and every one of them has been threshed out to a final conclusion, positive settlements

William H Peace,

Grand Master,

Harvey.

LIBRARY
OF THE
UNIVERSITY OF ILLINOIS

have been made, by compromise when other means failed, and the incidents are definitely closed.

I feel very grateful for the uniform courtesy which distinguished the attitude of all these Grand Masters during these negotiations. Their fraternal consideration has helped materially in several unpleasant situations.

The Order is to be congratulated in its selection of such splendid leaders.

OUR LAWS.

Our laws should be simplified and made to conform to the statutory laws of our State.

They should be sufficiently comprehensive and flexible to fit the needs of local conditions and when regularly adopted should only be amended or modified as the Constitution and By-laws of the Grand Lodge provide.

I feel that this is imperative if we would avoid expensive litigation in the civil courts, and the longer we delay action the greater the danger.

Furthermore, it is a boast of Odd Fellowship that, in all its activities, it looks to the future and marks time on the firing line of progress. Its equipment therefore should be in keeping with its position before the world. Obsolete laws fitted to other days and conditions should be reverently laid away and replaced as occasion arises.

CORRESPONDENCE.

The volume of correspondence has engaged the attention of each succeeding Grand Master and should be definitely regulated for the good of the service as well as the pleasure of the Chief Executive.

A survey of the reports of former administrations reveals the fact that more than fifty years ago the Grand Masters complained about the heavy correspondence.

Modern methods have helped some, but the increase in volume has far outgrown the improvement in facilities until the pressure from this quarter has become positively burdensome.

Our laws provide that the Grand Master is not required to answer a multitude of questions that naturally arise in the course of subordinate Lodge work, but they are silent on the question as to who shall perform this important duty.

Now the Grand Secretary's office is the only immovable office in our Grand Jurisdiction and that office is fully equipped with all the laws, records and references, indispensable to this service. Beyond

question the best and least expensive bureau of information available could and should be maintained at that office. An extra stenographer at a moderate salary would enable the Grand Secretary to reduce the correspondence of the Grand Master from sixty to seventy per cent and the results would be in every way more satisfactory to all concerned.

I understand that such an arrangement would be perfectly satisfactory to our present Grand Secretary and, if the incoming Grand Master will avail himself of this favorable opportunity to correct this pernicious custom, he will have more time for service infinitely more valuable to the Order.

DROPPING FOR NON-PAYMENT OF DUES.

At the last annual session the special committee on Dropped Members recommended that "a follow-up system be inaugurated, so as to obtain from the different Lodges, large, medium and small, city and country, the names and postoffice addresses of a sufficient number of members who have been dropped for non-payment of Lodge dues, to make the list a representative one, and the information that thus may be secured be used as a basis for the adoption of any practical plan to obviate the great loss of members by our Order from dropping for non-payment of dues."

In the early days of my administration, I was very enthusiastic over the possibilities suggested in this recommendation. I believe yet that theoretically it has much value, but practically it is a failure at the present time and it will continue to be so until a more systematic plan is devised for communication between the Grand Master and the local Lodge member.

This raises the question of District Organization with which it is very closely interwoven, but which, because of its importance in other connections, I desire to treat independently.

To revert to the subject of Dropped Members. On January 6th, after careful study of the situation, I placed in the hands of the Subordinate Lodges an identical letter with request for prompt reply. I also requested each Deputy to report the date this letter was read in open Lodge. Copy of this letter appears in full, in the order of its dating, among the official letters and papers attached hereto.

The result may occasion surprise among all but Past Grand Masters, who have had more or less experience along this line. By actual count, I received from Lodges and Deputies, during the months of January, February, March and April, reports from 356 Lodges out of a total of 988. A percentage so small that manifestly these reports can only be considered as "early returns" and not in any sense as representative of the information desired. The remedy for failure to

get replies from the remaining 632 Lodges without which no follow-up system can be made effective, I shall consider under the head of District Organization.

Of the reports from the 356 Lodges, a number indicate that the Brethren do not want those who have refused or neglected to pay their dues back in the Lodge, and no names are given. Practically all of the reports were incomplete and only gave the names of those dropped at the close of the last semi-annual term. To be exact, the 356 Lodges reported a total of 1,693 dropped members in their jurisdictions as against the official report in the entire State of 3,715 in 1912, 3,919 in 1911, and a grand total of 31,177 for the past ten years.

So much time was consumed and the answers were so unsatisfactory that I abandoned the whole matter for work that promised more fruitful returns.

One splendid result of this letter, however, as gratifying as it was unexpected, developed. A number of Lodges wrote that, having their attention directed in this way, they had inaugurated a campaign locally to reclaim dropped members, stating that it was more satisfactory to them to do the work in this manner. One Lodge especially reporting later on that it had succeeded in reclaiming every dropped member in its jurisdiction.

After a most thorough investigation, I am of the opinion that the remedy for "dropping for non-payment of dues" is very simple. The practice should be stopped.

Why drop the members at all unless in the most extreme cases? Our laws are clear enough on the question of beneficial membership and do not require "dropping" except at the will of the Subordinate Lodge. When a Brother becomes non-beneficiary because of neglect to pay dues, the Lodge's liability ceases except for Capitation Tax and perhaps attentive benefits. He may even be prevented from attending Lodge meetings. After this the Grand Lodge gains nothing by dropping him, as that reduces the probability of his returning to active membership. The local Lodge gains nothing except to save the Capitation Tax and the Grand Lodge can well afford to let the Capitation Tax apply only to members in good standing and those less than one year in arrears.

To protect the Lodge against imposition, suitable provision may be made so that disability contracted while in arrears more than one year may prevent the Brother from again becoming beneficiary. In fact, it appears to be a clear case of everything to win and practically nothing to lose. A strict adherence to the letter of the law under such conditions would place the Subordinate Lodges in a safer position than they now occupy in view of their irregular practices and laxity in the enforcement of their own laws.

Let the dues, assessments, fines and charges accumulating against the Brother during the first year of his arrearage be the amount he is required to pay in order to restore him to good standing, and I feel confident that we will by this simple method save thousands of Brothers valuable to the Order, who fall in arrears from one cause or another and, having once been dropped, pride, fear of the ballot and many other circumstances and conditions prevent their return.

The Sovereign Grand Lodge, by fixing a different ballot for re-instatement from that required by initiation has recognized the general principle of "once an Odd Fellow, always an Odd Fellow" and why not? It is no credit to the Order to have men in almost every community who will tell you that "they have been Odd Fellows, once." The thoughtful citizen will naturally ask, "if once, why not now?" And too often the impression is gained that the Order is in some way at fault. My opinion is, we should be more careful in selecting our candidates, but "once an Odd Fellow, always an Odd Fellow" unless guilty of conduct calculated to bring discredit to the Order, in which case the penalties provided should be rigidly administered.

DISTRICT ORGANIZATION.

The value of local organization in all great and important enterprises is so well established that it requires no discussion.

In the political organization of our State we have county and even township organization, the people's business is conducted through these channels and this is modern practice. Twenty centuries ago every Roman citizen was accorded the right to appeal direct to Caesar, but, as Caesar's term of office was not limited to one year, the question of time was not important and, moreover, if the aforesaid citizen happened to spend a few years in Roman chains waiting for his turn, it was merely an incident and not a matter of concern to Caesar. We do not like to admit it, but that is exactly the system we are trying to work out in the transaction of our Lodge business today.

We should have District organizations recognized by the Grand Lodge. The Chief Executive Officer should be a Special Deputy of the Grand Master and be charged with the direct supervision of the work in his District. The services of such an officer would be invaluable as a means of communication on general subjects between the Grand Master and the local Lodge member, also in arranging for Schools of Instruction and major social functions, collecting reliable information as to local conditions, aiding in the adjustment of differences in the Lodges and, generally, in arousing enthusiasm and promoting harmony in his District.

We have already had some good results from the efforts of our Directors of Work, but they have been handicapped because they had

no authority, except from the instruction department, and that, in the last analysis, means no authority at all.

I think it imperative that this matter should receive early and careful consideration.

FUNERAL BENEFITS AND FUNERAL EXPENSES.

I find that many of the Lodges have failed to amend their By-laws to conform to the action taken by the Grand Lodge at the 1912 session concerning funeral benefits and funeral expenses.

I am surprised to learn that many do not know yet that the item of funeral expenses has been stricken from our laws. Many more do not know that, in order to conform to law, their former By-laws covering the matter of funeral benefits should be officially ratified if they wish the amount to remain as it was before, or amended if they wish to change the amount. The practical effect of the action of 1912 was to abolish every By-law in the State on this subject. No less than $50.00 may be paid as a funeral benefit and, if the Lodge wishes to pay more, proper action should be taken.

Representatives will probably save their Lodges expensive litigation by having this important matter attended to at once. The Lodge which has been paying a liberal funeral expense, and has failed to take proper action, stands between two fires, the Beneficiary and the Court, a dangerous position.

PROMPT SETTLEMENTS.

There is a venerable adage to the effect that "short settlements make long friends". I know of no place where it is more applicable than in Lodge work.

Try as we may, we cannot get away from the cold fact that according to our laws the matter of sick and funeral benefits is purely a matter of business. There should be no sentimental consideration permitted to influence action on these claims. If a Brother or his beneficiary is legally entitled to benefits, they should be promptly adjusted and terms of payment arranged. Charity begins at the point where legal liability ends. There is a limit to legal liability, there should be none to charity.

Many of the vexatious differences which I have adjusted during my administration were not originally legal liabilities against the Lodges, but because the Lodge at some point mixed its business and its charity, through making appropriations as benefits when they should have been made as charity, it became in the final analysis liable under the civil laws for a claim of large amount.

I want to emphasize the fact that differences should not be permitted to drift along, but should be adjusted in some way. My observation is that the Lodge is almost invariably caused to suffer by the delay.

EFFICIENCY AND ECONOMY COMMISSION.

The business of this Grand Lodge is recorded in larger figures year by year. Already our capitation tax alone amounts to more than $105,000.00 and receipts from various sources swell the amount to approximately $150,000.00 annually.

The economical distribution of our resources is a matter of vital importance and one that should receive the most careful attention. It is not sufficient that every cent of that vast amount is satisfactorily accounted for and that one dollar's worth of value is received for every dollar expended. Sound business methods demand that the distribution shall be most advantageous and so made that we shall accomplish the most possible good with the means at our command.

I am of the opinion that we should have an efficiency and economy commission to look after these matters in conformity to modern practice in the operation of enterprises wherein large appropriations are involved. Strict economy and one hundred per cent efficiency will produce better permanent results than all the glowing promises we can advertise through the medium of rostrum and press.

SUBORDINATE LODGE FUNDS.

Our laws on the question of legitimate expenditures of Subordinate Lodge funds are framed to suit other days and conditions and should be brought down to date.

A practical separation of the funds should be made, retaining a fixed portion of the receipts intact for the benevolent purposes of the Order, and releasing the balance to be used for current expenses and social activities.

SCHOOLS OF INSTRUCTION.

The official Schools of Instruction in Illinois have long since passed the experimental stage.

When the court of public opinion demanded that the low comedy that had hitherto characterized the ceremonial labors of first class Secret Orders should be relegated to its proper place, many warm friends feared that a death blow had been given to Lodge attendance. This was emphasized in Odd Fellowship in 1908, when in the preparation of our new ritual the wise counsel of mature minds prevailed and the "goat" was reverently taken out of the Lodge room and turned into

the back pasture to round out an eventful career with a well earned rest.

Following the natural demoralization in our ceremonial work of the next two years, Illinois, through her schools of instruction, began to demonstrate the practical value of the exemplification of our sublime degrees when applied to the work-a-day affairs of life, and the success of the venture has been phenomenal. New interest has been aroused. Other States have called for demonstrations and remarkable appreciation followed. These schools are the most valuable asset in our propaganda today and they can be made even more effective under District Organization than they have been heretofore. An account of the activity along this line during the past year will be found in the official report of the Ritualistic Department.

SPECIAL RELIEF.

During the year I have found it imperative to extend special relief to three of our afflicted Brothers.

These cases were extraordinary and each was considered on its own merits. It is well known that we have no provision in our laws and practices for hospital cases wherein the Subordinate Lodge Funds have been exhausted. Years ago our Grand Masters wisely decided to discontinue the early practice of circularizing the Lodges of the State for the purpose of raising contributions for individual cases and I found that some new plan must be tried out.

The case of Brother W. I. Ross, a member of Rose Hill Lodge No. 744, was reported to Past Grand Master Jennings last year and he appointed a special Deputy to investigate it. Brother Jennings' term expired while the case was under consideration and it was passed on to me. The report of the Deputy came to me while we were conducting the School of Instruction at Greenup. As many of the Lodges in the vicinity of Rose Hill were represented at this school and the Brethren were well informed as to the merits of the case, I determined to try the experiment of asking for voluntary contributions to create a fund for Brother Ross's benefit to which I could add such amount as appeared necessary from the Special Relief Fund, and the result was most gratifying.

The personal contributions amounted to $58.53, which was intended to reach Brother Ross in monthly installments of $5.00 each. To this I added an appropriation of $10.00 per month from the Special Relief fund, which together with the $4.00 benefits raised the total to $19.00 per month. It was also agreed at the time that personal contributions would be raised in his home town to pay his house rent and I supposed that had been done, but I have just recently learned that there is some doubt about this.

This is a case of paralysis, the Brother is helpless and has a wife and two children. By this appropriation of $10.00 per month from the Special Relief Fund and the arrangements that went with it, Brother Ross and his family have been able to live in comparative comfort. This appropriation was for eleven months and the extra $3.50, of the contribution taken at Greenup, was paid the first month, so that the first warrant drawn was for $18.53, for the month of January.

The second case was that of Brother James Ozee, a member of Round Hill Lodge No. 494, at Saline Mines. This is also a case of paralysis of long standing.

Brother Ozee was injured in a mine accident. He is absolutely helpless and the resources of his Lodge were practically exhausted. His people are barely able to support themselves. After a careful investigation into the merits of this case, I formed a local district composed of the county in which Brother Ozee resides and the abutting counties. In this district there happen to be 36 Lodges and I asked for voluntary contributions to raise $50.00, to which I added an appropriation of equal amount, so that Brother Ozee could receive a warrant in the sum of $20.00 each month during the remaining five months of this administration. As an evidence of the success of this endeavor, I am pleased to report that 32 Lodges out of the 36 reported with a total contribution of $57.50. Of this amount, $50.00 will have been used during this administration and there will be left over the sum of $7.50 to be used for Brother Ozee's benefits as the incoming Grand Master or this Grand Ladge may determine.

The third case is that of Brother Jacob Livingston, a member of Treasury Lodge No. 237, of Rantoul.

Brother Livingston has been helpless for two years and eight months. His case was brought to the attention of the Grand Officers by Past Grand Master Jennings at Olney in the spring of 1913, and it was the unanimous opinion of the Grand Officers that an appropriation should be made for his benefit from the Special Relief Fund. Brother Jennings took the case up at once and appointed a Special Deputy to investigate. Following the investigation, an arrangement was partially completed whereby Brother Livingston should be sent to Champaign and the expense of his care should be shared by the Grand Lodge, Treasury Lodge and another Order of which Brother Livingston happened to be a member. The story of the failure to carry this arrangement into effect, which in no way reflects on Past Grand Master Jennings, but as a matter of fact threw practically the whole burden of providing for Brother Livingston on Treasury Lodge, is too long to repeat here and not material.

Treasury Lodge finally succeeded in getting some assistance from a family relative of Brother Livingston, but is now paying, out of the

Lodge Fund, $7.50 per week for his care. The three dollars per week originally contemplated from the Special Relief Fund would have materially relieved the burden of Brother Livingston's care.

After an exhaustive investigation of this case, I appropriated an amount equal to $10.00 per month for the twelve months of my administration for Brother Livingston's relief, a total of $120.00, and it was drawn in a single warrant.

Brother Livingston was very low on the occasion of my recent visit at his bedside and his death at any time should occasion no surprise.

Later—Since writing the foregoing I have received information that Brother Livingston died Oct 30th and was buried by the Lodge.

SPECIAL SESSIONS OF THE GRAND LODGE.

During the year seven special sessions of the Grand Lodge have been held according to law in various parts of the Jurisdiction.

These special sessions afforded a splendid opportunity for a large number of the Brethren to be instructed in the Grand Lodge Degree, all of which was thoroughly appreciated. Their names and the dates of their instruction will appear in due course.

A list of dates and places when and where these sessions were held follows:

January 14th—Greenup.....Cumberland County
January 28th—Oregon.....Ogle County.
February 11th—Galesburg.....Knox County.
February 18th—Bloomington.....McLean County.
February 21st—Rock Island.....Rock Island County.
May 12th—Chicago.....Cook County.
July 18th—McLean.....McLean County.

By way of explanation, I desire to advise that the particular occasion for holding the special session at McLean was to install the newly appointed Grand Treasurer.

NEW SUBORDINATE LODGES.

During the year, I have granted Dispensations for four new Subordinate Lodges. These Lodges are now working under this authority and I recommend that they be granted charters by this Grand Lodge.

Detailed information concerning names, numbers, locations, dates of institution and names of installing Officers of said Lodges is furnished below:

No.	Name	Location	County	Date	Deputy
202	Bohemia	Cicero	Cook	Aug. 1, 1914	Joseph Muir.
424	Silvis	Silvis	Rock Island	Dec. 13, 1913	Fred Beckstrom.
447	Filson	Filson	Douglas	May 1, 1914	A. T. Thompson.
451	Crystal	Crystal Lake	McHenry	June 12, 1914	R. H. Grantham.

SUBORDINATE LODGES CLOSED.

It affords me great pleasure to report that no Subordinate Lodges have been closed in this jurisdiction during my term as Grand Master.

NEW REBEKAH LODGES.

During the year I have granted dispensations for twenty-seven new Rebekah Lodges. These Lodges are now working under this authority, and I recommend that they be granted charters by this Grand Lodge.

Detailed information concerning names, numbers, locations, dates of institution and the names of instituting Officers is furnished below:

No.	Name	Location	County	Date	Deputy
54	Electric	Cnicago	Cook	June 2, 1914	Grace A Henry, Pres.
557	Elburn	Elburn	Kane	June 1, 1914	Grace A. Henry, Pres.
760	Hester	Rock Creek	Hardin	Dec. 12, 1913	Mrs. Ada Moore.
761	Sorento	Sorento	Bond	Dec. 20, 1913	Mrs. Edith Hendrich
762	Lincoln	Chicago	Cook	Jan. 6, 1914	Grace A. Henry Pres.
763	Bardolph	Bardolph	McDonough	Jan. 8, 1914	Cora Neff Phillips.
764	Scottville	Scottville	Macoupln	Jan. 29, 1914	Ida E. Brown.
765	Worden	Worden	Madison	March 2, 1914	Mrs. Edith Hendrich
766	Filmore	Filmore	Montgomery	Feb. 20, 1944	Mrs. Anna Morton.
767	True	Decatur	Macon	March 12, 1914	Grace A. Henry, Pres.
768	Sadoah	Tilden	Randolph	March 19, 1914	Mrs. Lillie M.Beaucham
769	Sunlight	Keyesport	Clinton	April 15, 1914	Mrs. Ethel Beasant.
770	Oglesby	Oglesby	La Salle	March 28, 1914	Ida Walters.
771	Althea	Tamm	Alexander	April 4, 1914	Laura Geisenhoff.
772	Twilight	Fithian	Vermilion	March 31, 1914	Mary Depke.
773	Easter Lily	Chicago	Cook	April 21, 1914	Crace A. Heury, Pres
774	Olive Branch	Custer	Sangamon	April 25, 4914	Mrs. Lou Cummings.
775	Plain View	Plain View	Macoupin	May 16, 1914	Mrs Delia B Davise.
776	Spoon River	Ellisville	Fulton	June 6, 1914	Cora Phillips.
777	Adair	Adair	McDonough	May 19, 1914	Mrs. Cora Phillips.
778	Wolf Lake	Wolf Lake	Union	June 6, 1914	Mrs. Maud York.
779	Parnell	Parnell	DeWitt	Sept. 11, 1914	Sarah Collier.
780	Steeleville	Steeleville	Randolph	Aug. 8, 1914	Mrs. Sarah Goalby.
781	Beaver	Papineau	Iroquois	Oct. 3, 1914	Grace A. Henry, Pres.
782	Greenview	Greenview	Menard	Sept. 18, 1914	Sam Salveson.
783	Progressive	Chicago	Cook	Oct 9, 1914	Grace A. Henry, Pres.
784	Justin	Crystal Lake	McHenry	Oct. 15, 1914	Nellie Richardson.

REBEKAH LODGES CLOSED.

The following Rebekah Lodges have been closed during the year:

Fordville Rebekah Lodge No. 174, at Fordville, in Williamson county, was closed on February 2, 1914, by Brother R. H. Perrin, of

Energy, Illinois. The seal, records, etc., were received by the Grand Secretary on February 4, 1914.

Home Rebekah Lodge No. 557, at Chicago, in Cook county, was closed on April 20, 1914, by the President of the Assembly, Sister Grace A. Henry, the effects being shipped to the Grand Secretary's office.

Sunshine Rebekah Lodge No. 563, at Lake City, in Moultrie county, was closed by Brother Owen Scott, P. G. M., of Decatur, on August 8, 1914, the effects being shipped to the Grand Secretary's office.

Bond Rebekah Lodge No. 586, at Sorento, in Bond county, was closed by Sister Edith Hendrich, of Edwardsville, December 20, 1913. The effects of this Lodge were received by the Grand Secretary, together with draft for $8.23.

Forrest Rebekah Lodge No. 345, located at Tioga, in Hancock county, was closed by Sister Lizzie Waggoner, P. N. G., of Hamilton, on October 21, 1914. The effects were received by the Grand Secretary, together with a draft for $65.00, being the amount of funds in the hands of the Treasurer at the time the Lodge was closed.

Ferndale Rebekah Lodge No. 459, I. O. O. F., located at Kampsville, in Calhoun county, was closed by Sister Mason, P. N. G., of White Hall. The organization was formally closed October 29, 1914, and its effects, consisting of rituals, etc., were received by the Grand Secretary on October 31. No cash was realized.

CONSOLIDATIONS.

The following Lodges have been consolidated during the year:

Palermo Lodge No. 646, located at Palermo, in Edgar county, and Sidell Lodge No. 225, located at Sidell, in Vermilion county, were consolidated on January 10, 1914, by Past Grand Master E. R. Sayler; the consolidated Lodge taking the name and number of Sidell Lodge No. 225, I. O. O. F.

Dew Drop Rebekah Lodge No. 493, of Spring Valley, in Bureau county, and New Era Rebekah Lodge No. 592, of Spring Valley, in Bureau county, were consolidated on January 5, 1914, by Brother A. H. Booth, of LaSalle, Illinois; the consolidated Lodge taking the name and number of Open Hand Rebekah Lodge No. 493, I. O. O. F.

Ambrosia Rebekah Lodge No. 681, at Atlas, in Pike county, and Rockport Rebekah Lodge No. 505, of Rockport, in Pike county, were consolidated August 24, 1914, by Sister Rose Brenner, P. N. G., of Pittsfield, Illinois; the consolidated Lodge taking the name and number of Rockport Rebekah Lodge No. 505.

Lola Rebekah Lodge No. 663, located in Stockland, Iroquois county, and Milford Rebekah Lodge No. 510, located at Milford, Iro-

quois county, were consolidated by Sister Bessie Schultz, P. N. G., of Momence; the consolidated Lodge taking the name and number of Milford Rebekah Lodge No. 510.

LOSS BY FIRE.

Subordinate.

Adelphi Lodge No. 8, I. O. O. F., of Chicago, in Cook county, was destroyed by fire on May 22, 1914. A duplicate charter was issued May 23. The loss was practically total.

Bible Grove Lodge No. 273, I. O. O. F., of Bible Grove, in Clay county, was destroyed by fire July 3, 1914, and a duplicate charter was issued July 11, 1914, the loss being practically total.

Ashley Lodge No. 302, I. O. O. F., of Ashley, in Washington county, was destroyed by fire March 8, 1914, and a duplicate charter issued March 9, 1914. The loss was total, with the exception of the Secretary's books.

Dongola Lodge No. 343, I. O. O. F., of Dongola, in Union county, was destroyed by fire August 14, 1914, and a duplicate charter issued August 17, 1914.

G. Garducci Lodge No. 948, I. O. O. F., of Chicago, in Cook county, was destroyed by fire May 22, 1914, and a duplicate charter was issued on May 25, 1914.

Rebekah.

New Century Rebekah Lodge No. 227, of Dongola, in Union county, was destroyed by fire on August 14, 1914, and a duplicate charter was issued August 17, 1914.

Missing Link Rebekah Lodge No. 547, of Ashley, in Washington county, was destroyed by fire on March 8, 1914, and a duplicate charter was issued on March 24, 1914.

CHANGE OF NAME.

Englewood Hill Lodge No. 822, I. O. O. F., located in Chicago, Cook county, petitioned the Grand Lodge at its 1913 session to have its name changed, the new name being omitted in the petition. The petition was granted by the Grand Lodge and the Grand Master was instructed to issue a new charter to said Lodge, the name being left blank in the instructions. The name was changed to Greater Chicago Lodge No. 822, I. O. O. F.

Pride of Lake City Rebekah Lodge No. 469, located in Chicago Cook county, petitioned the Grand Master to change its name to Golden Glow Rebekah Lodge No. 469. Permission was granted and the name changed accordingly.

REINSTATEMENT OF EXPELLED MEMBERS.

Satisfactory reasons having been furnished according to law, I granted permission for the reinstatement of the following expelled members, as indicated:

No.	Name of Lodge.	Location.	Name of Applicant.	Date.
85	Dallas	Effingham	Joseph Evans	2-14-14.
309	Browning	Browning	W. L. Waters	1-10-14.
699	Charleston	Charleston	Anders Neilson	2-5-14.
703	Carterville	Carterville	Andy Payne	12-29-13.
457	Model	Pontoosuc	J. E. Castings	4-29-14.
268	Rochester	Rochester	V. A. Williams	7-1-14.
525	Strasburg	Strasburg	L. B. Cundy	9-10-14.
615	Eddyville	Eddyville	Oscar Lockeby	9-16-14.
543	Auburn	Auburn	Anton Forneris	10-9-14.

I also granted permission for the reinstatement, upon proper representation being made to this office, of Sister Alice Rosenberger, of Deborah Rebekah Lodge No. 306, at Vergennes, on April 21, 1914.

DISPENSATIONS.

During the year I have granted approximately 150 dispensations for social functions and affairs usually of more or less local interest for the pleasure and convenience of the members.

I desire to call special attention to an erroneous impression, seemingly widespread, to the effect that an illegal function can be made legal by dispensation from the Grand Master. This is all radically wrong. If a function is illegal, no permission of a Grand Master can change that fact, and the Brethren are just as liable to complaint and censure with a dispensation from the Grand Master in their pocket as they would be without it. The Grand Master cannot free a member of his Lodge from individual responsibility to the regularly established laws of the Order.

I have been obliged to refuse certain applications that plainly indictated violation of law. Others were couched in language that, while apparently innocent, might have concealed intent to do something the law prohibited.

In order to protect the Order in all cases, as well as to emphasize my position, I have inserted in every dispensation granted for such purposes the notation, "subject to the laws and usage of this Order only," in order that no Brother or Sister might violate existing law with impunity and set up a defense that the Grand Master had given his assent thereto.

DECISIONS.

During the course of the year I have made a multitude of decisions, covering apparently every phase of Lodge law and practice imaginable.

In not a single instance did I render a decision with the purpose of directly or indirectly altering or amending the laws of our Order, as already reported. I am unalterably opposed to the practice of creating law by the approval of decisions that, in effect, alter or amend laws already enacted. For this reason I refrain from quoting any of my rulings. A complete record of every decision made is on file in this office.

As an evidence of the marked success of this administration in the settlement of differences, I feel that it is only right at this time to record that, although there could not have been less than two thousand, and possibly there were three thousand, complaints filed at this office, there has not been a single appeal from any decision I have made. It is also noteworthy that not a single appeal has thus far been filed from any decision of the Judiciary and Appeals Committee When we realize that there are necessarily two sides to every question, it follows that these decisions must have been at least reasonably satisfactory, else one side or the other would have refused to be governed by them.

VACANCIES.

The following vacancies have occurred in offices and committees and were filled according to law, as indicated:

The death of Past Grand Master William R. Humphrey caused a vacancy on the Board of Trustees of Endowment Funds of the Old Folks' Home and Orphans' Home. Having in mind the active interest Brother Humphrey had manifested in this line of service, I felt it incumbent on me to choose for his successor a Brother who was thoroughly acquainted with his plans and in full sympathy with them. I accordingly appointed Past Grand Patriarch Fred D. P. Snelling of Loyal Lodge No. 601, to serve the remainder of the term.

Brother J. A. Giberson resigned as Chairman of the Committee on Credentials, causing a vacancy. Brother J. E. Taylor of Hennepin Lodge No. 118, having rendered long and valuable service on this Committee in the past, is especially qualified for the position. I accordingly appointed him to fill the vacancy.

The ability and sterling integrity of Brother L. M. Kagy of the Board of Trustees of the Old Folks' Home attracted the attention of the administration at Washington, and he was chosen to responsible service in connection with the Panama Canal, thus causing a vacancy on this Board. Past Grand Master Charles S. Harris, through his

services as Special Deputy on the Old Folks' Home Commission, was eminently well qualified to fill the vacancy, and I accordingly appointed him to the position.

The death of Past Grand Master and Grand Treasurer Thomas B. Needles caused a vacancy in the office of Grand Treasurer. After careful consideration, I appointed Brother Elon F. Verry, of Nona Lodge No 152, to fill the vacancy.

The selection of Past Grand Master E. R. Sayler to the position of Superintendent of the Old Folks' Home caused a vacancy on that Board. Because of his business ability, his sympathy for the interest involved and his peculiar fitness in every way for the position, I appointed brother H. G. Cormack, of Queen City Lodge No. 179, to fill the vacancy.

SPECIAL DEPUTIES.

I have not considered it good practice to appoint Special Deputies indiscriminately. I have therefore refused a number of requests wherein the issue was unimportant in proportion to the expense involved. While I have called to my assistance the services of a number of the Brethren, I have been especially careful to take no chances in appointing Special Deputies to handle delicate propositions, and have only selected experienced men for such service.

In addition to the usual number of Special Deputies for dedications, laying of corner stones, etc., there were three appointments of sufficient importance to require special mention.

A difficulty arose early in the year between Harvel Lodge No. 706 and the Grand Sire, C. A. Keller, growing out of some indiscreet resolutions that were passed by the Lodge, reflecting on the action of the Grand Sire. The wording of these resolutions was so offensive as to threaten for a time the existence of the Lodge, but, through prompt and vigorous action on the part of this office, a satisfactory adjustment of the affair was reached and the incident was definitely closed.

Past Grand Master E. R. Sayler represented the Grand Master in the personal negotiation with the Lodge, and Past Grand Master James Ewing Davis rendered valuable assistance, gratuitously, in the correspondence with the Grand Sire. The thanks of this Grand Lodge are due to both these Past Grand Masters for their splendid services.

An unfortunate difference has for a long time existed between certain members of James R. Kewley Lodge No. 1022. In order to iron this out it became necessary to audit the books of the Lodge for a considerable period of time. I enlisted the services of Deputy Grand Master W. H. Pease, who devoted considerable time to the adjustment of this affair and did splendid work for the Lodge and Order.

For several years there has been friction between the members of Ashmore Lodge No. 792, which has finally developed into almost feudal proportion. I appointed Past Grand O. H. Wylie, of Paxton

Lodge No. 418, as the Special Deputy to investigate this affair. On one occasion, at Brother Wylie's request, the Grand Master visited the Lodge in person and found the conditions worse, if possible, than they had been represented. I finally succeeded in obtaining a promise from both sides of the controversy to submit the whole matter in dispute to an Arbitration Committee of three members, one to be selected by each party and the two to choose the third. The terms of this agreement are now being worked out.

Persistent rumors derogatory to the conduct of the Old Folks' Home have been a source of concern to previous administrations as well as to this one.

After mature deliberation, I came to the conclusion that, since one man's opinion and report had not been accepted as final in the past by the membership, one man's opinion this year would receive no more favorable consideration. I therefore appointed a Commission of Five Special Deputies, who have labored faithfully and conscientiously throughout the greater part of the year in solving the problems at that institution. They are still at work, and will continue to do so right up to the last minute of this administration. The Board of Trustees co-operated and rendered every assistance in their power.

As conclusive evidence of the splendid work of this co-operation, I venture to remind the Brethren that never in the history of that institution has there been a more satisfactory condition of peace, happiness and contentment than there is right now. The members of this Commission are: Charles S. Harris, P. G. M., of Veritas Lodge No. 478; George F. Howard, P.G.M., of Austin No. 664; W. E. P. Anderson, Chairman of the Judiciary and Appeals Committee, of Calinville Lodge No. 107; Edward L. Stahl, of Atlas Lodge No. 261, and G. J. Feldkamp, of Woodlawn Park Lodge No. 825.

VISITATIONS IN OTHER JURISDICTIONS.

During the year I have made two notable official visitations to other Jurisdictions.

The Grand Masters of Kentucky and Tennessee issued an invitation to the Grand Officers of the Jurisdictions bordering on those two States, fourteen in all, to assemble at Louisville, Kentucky, on May 8 and 9 in special conference, to consider problems peculiar to these Jurisdictions. The glowing press accounts in the current publications scarcely did credit to the wonderful enthusiasm and success of that meeting. At the final session on Saturday night, to which all Third Degree members were invited, the First Degree was conferred on a class of 150 candidates before an audience of two thousand Brethren in the largest opera house in Louisville. Illinois was especially hon-

ored on this occasion, in that your Grand Master was one of the three Grand Masters selected to address this splendid audience.

On Saturday, July 26, the Grand Officers of the Jurisdiction of Illinois were invited to attend the Field Day exercises of the Lake County, Indiana, I. O. O. F. Association, at East Chicago. The guest of honor was the Grand Sire, C. A. Keller, of San Antonio, Texas. Your Grand Master had the honor and very great pleasure of participating in the conferences, festivities and School of Instruction which engaged attention at the various sessions on Friday night, Saturday and Saturday night.

NECROLOGY.

During the year two eminent Brothers have closed their earthly labors and gone into that dreamless sleep that marks the transition between time and eternity.

Earth knows them no more. Their voices are hushed and their familiar presence in the great deliberations of our Order will be sadly missed. Their cheering words and wise counsel have been a source of profit and inspiration for many years. They have filled a large place in our progress and the success of our laudable undertakings.

Our hearts are sad because of their untimely removal, but there is comfort in the reflection that, although their ears are closed to our call, their long and valuable services in the cause of humanity have left to us an heritage rich in example of kindly deeds and the diffusion of happiness in the hearts and lives of men and women, after which we may conform our own experience with credit to ourselves and honor to our beloved Order.

William Rodgers Humphrey, P. G. M., P. G. R., member of Cook County Lodge No. 240, Chairman of Trustees of Endowment Fund of Old Folks' Home and Orphans' Home, died at his home in Chicago, January 18, 1914.

Brother Humphrey served this Grand Lodge as Grand Master in the year 1905 with distinguished ability. He was known in the Grand Lodge as the father of the Endowment Funds of our two Homes.

Thomas B. Needles, P. G. M., P. G. R., member of Nashville Lodge No. 37, and Grand Treasurer of the Grand Lodge, died at St. Luke's Hospital, St. Louis, Mo., June 4, 1914.

Brother Needles was perhaps the most distinguished and best known Odd Fellow in Illinois. He served this Grand Lodge in the capacity of Grand Master in 1870 and as Grand Treasurer from 1883 to the hour of his death.

ODD FELLOWS' LEAGUE AND RELIEF BOARD.

The Odd Fellows' League and Relief Board, with office at Room No. 49, 54 West Randolph street, is a valuable medium for extending the local service in the city of Chicago.

Originally there were two organizations in the city of Chicago, the Odd Fellows' League and the Odd Fellows' Relief Board, neither of which had any official standing, and many Lodges contributed to both. During his official term in 1907, Grand Master Scott devoted considerable time to the establishment of one organization, to be known as the Odd Fellows' League and Relief Board, and since that time there has been less confusion and better practical results.

It should be remembered that the success of this enterprise depends upon the co-operation and support of the Lodges of Chicago. There is certainly a field for this sort of endeavor, and it would seem the part of wisdom for the Lodges of the city to thus unite their energies for the common good.

The report of the year's work, from September 1, 1913, to August 31, 1914, is given in full in its proper place among the messages and papers.

OUR HOMES.

During the year I have made frequent visitations at the two Homes. My purpose has been to get first-hand information by personal observation and direct contact with conditions.

The Official Boards have been exceedingly kind. I have not hesitated to accept their gracious invitations to attend, and even at times to participate in their deliberations, and altogether our relations have been most cordial.

ORPHANS' HOME.

At the Orphans' Home at Lincoln I have visited quite often, partly because it is not far away, and particularly because we have had on trial certain improvements in the service that especially interested me and I was anxious to keep in close touch with results.

The Superintendent and Board are to be congratulated upon their enterprise and the splendid results of their labors. Right now they are working on plans to make a practical application of the Widows' pension laws of the State, also to extend the vocational training of the children at the Home.

Following a time-honored custom, I was present on the occasion of the annual graduating exercises of the School. I had the honor and pleasure of making the class address and presenting the usual gold pieces. I particularly remember that I was impressed at the time

with the personnel of this class, a bright, intelligent, energetic bunch of boys and girls, going out into the world to take their places in its affairs and carve their way to usefulness among their fellow beings. Certainly the efforts of the Home were here worth while.

OLD FOLKS' HOME.

The conditions at the Old Folks' Home are certainly most gratifying.

The selection of Past Grand Master E. R. Sayler and his good wife early in the year to succeed to the charge of this Home appears to have been a master stroke on the part of the Board. Every one at all conversant with the affairs of a Home for Old People realizes the difficulties to be encountered, and yet on the occasion of my last visit there a few days ago there was such an atmosphere of content and satisfaction about the place that the good old Sisters and Brothers seemed to have actually acquired a renewed interest in life.

The operation of these two Homes as a major enterprise among our benevolent activities demands serious and careful consideration. Practically two-thirds of our annual receipts for capitation tax are appropriated for their maintenance.

The permanent success of these enterprises demands that rigid economy and the practical application of strict business principles shall be exercised in their management.

Our Order guarantees equal rights and privileges to all its members, and the necessities of all should be considered in the extension of our benevolent undertakings, if we would avoid criticism from without and ultimate dissension from within our ranks.

The physical condition and general atmosphere at both these Homes at this time are exceedingly gratifying to me, as they will be to all who will take the time to interest themselves to the extent of a personal visit, and such a visit is well worth both the time and expense required.

THE PRESS.

The press has been very generous during the year and showed a commendable willingness to extend its co-operation and the use of its columns in placing before the public such matters relating to the work of the Order as were brought to its attention.

In fact, representatives of the Associated Press and other bureaus have insisted that items of general interest concerning the progress of our work and our position on current problems be furnished from time to time for publication, but the requirements on my time were

such that I could not do the matter justice and I felt that any half way measures might injure us, rather than prove a benefit.

I believe this would be a good field to cultivate in the future.

INVITATIONS.

During the year I have been obliged to deny myself the pleasure of attending many social functions, picnics and conferences to which I have received invitations.

Some of these came from neighboring States, and all would have been sources of entertainment and profit. They were in every case fully appreciated, but the time was simply too short and the field too broad to be covered as I should most certainly have been pleased to have it done.

DEDICATIONS.

Many Lodges have had occasion to hold dedication services during the year. Some of the buildings are new and others have undergone extensive repairs. Some of these services I have conducted in person, but most of them I have assigned to Brothers, who have performed the services in every case most credibly.

There is a commendable determination on the part of the Brethren, manifested generally, to make our Lodge homes more pleasant and attractive. This is as it should be. Our great service to the community demands that we should have meeting places that are in every way a credit to our surroundings and in keeping with our high purposes.

STATE FAIR HEADQUARTERS.

As usual, Headquarters were maintained on the grounds at the State Fair at Springfield.

I am not satisfied with this service. We should either make this worth while or discontinue it altogether. It has been suggested that a permanent cottage, not expensive, but complete in equipment, should be erected; a sort of resting place, information bureau and general headquarters for the comfort and convenience of our members who attend the State Fair.

Brother A. H. Gardner, who has been in care of that service, has done well considering the facilities furnished him, but I am of the opinion that this service should be made representative and a credit to the Order or abandoned.

ASSOCIATION OF FRATERNAL HOMES.

The date of the annual meeting of the Association of Fraternal Homes is fixed for the first Monday in September.

To make way for the Golden Jubilee Celebration in the Order of Knights of Pythias, the meeting, which is booked this year for the Masonic Home at Sullivan, was postponed until Thursday, November 5th, inst. At this writing (November 2) the meeting has not been held, but a splendid program has been prepared by the Secretary that will be both interesting and instructive.

Your Grand Master is Chairman of the Association for the current year and Brother J. W. Birney of the Orphans' Home Board is the Secretary.

OFFICIAL MESSAGES AND PAPERS.

In order to avoid, as far as possible, unnecessary repetitions and at the same time furnish details to which this Grand Lodge is entitled, that it may gain an intelligent understanding of the work accomplished, I submit herewith the most important official messages and papers issued from this office during the current administration, in the order of their dating.

SALUTATORY.

To the Subordinate and Rebekah Lodges of the State of Illinois, I. O. O. F.—Greeting:

In assuming the great trust which you have committed to my hands, my first desire is to assure you of my heartfelt gratitude for the confidence you have reposed in me.

It is no small distinction to be called to exercise executive administration of the laws, and to preside over the deliberations of an organization made up of 160,000 of the best men and the best women, in the best State, in the best nation under the shining sun, and the honor is magnified when the call is made unanimously.

Three times only has my name been proposed for consideration in your Grand Lodge, and each time my election followed without a dissenting vote. The remembrance of this manifestation of your confidence will cheer me many times in the trying situations that will undoubtedly arise.

During the coming year I shall greatly rely upon the wisdom and discretion of those who may share with me the responsibilities and duties of administration, and together we appeal to you for that earnest, thoughtful and harmonious support without which our best efforts will prove fruitless, with which we cannot fail.

Odd Fellowship stands today upon sublime heights that overlook a pilgrimage of ninety-four years of active service in the cause of humanity.

Let us pause and gather renewed inspiration from a brief survey of the path over which this pilgrimage was made. We see a vast

panorama of almost a century of unrivaled history in the annals of time. During this epoch the world has witnessed greater development in the arts and sciences, greater advancement in the realm of education, and far greater progress in the crystallization of intelligent forces into a concrete effort to better social, moral and physical conditions of the human race, than appears during all the previous years of which history makes a record.

In such environment and amidst such stirring surroundings has Odd Fellowship grown from obscure infancy into a vital, potent world force for good. Cradled in obscurity and nursed in the lap of poverty, buffeted by the storms of adverse criticism, yet ever steadfast in the consciousness of its own strength and pure motives, we see this Child of Destiny threading its way onward and upward, marking time with the progress of current events until at last it stands triumphant before the world, the champion of every essential element of loyal citizenship, the elevation of human character, social purity and industrial justice.

In the practice of its higher ethics Odd Fellowship emphasizes the lessons of sane, practical benevolence and its daily acts and ministrations challenge the wonder and admiration of the world. Its cardinal virtues are sacredly regarded and the hour-glass of time does not pass one measure of sand but during which, somehow, somewhere, Odd Fellowship carries a ray of sunlight on the wings of love into some darkened home, and there brings peace and happiness to drive out the gaunt spectre of distress. But our labors do not end here. We war against vice in all its forms. Friendship for man prompts the contest, the gentle influence of love supplies the weapons, truth consecrates our efforts and leads to victory.

So, then, with commendable regard for the glorious record of the past, let us turn our faces resolutely to the land of the Rising Sun and, with our hearts full of gratitude for the world-wide opportunity we enjoy, let us press forward to higher and nobler achievement. In this conflict we will follow the illustrious example of the Shepherd Lad of Bethlehem in that we ask for no armor, no sword, no helmet, no shield save only the guiding hand of Him who doeth all things well; and sustained and soothed by an unfaltering trust in Him our burdens will be light and our progress safe and sure.

THE FUTURE.

It is not my purpose to burden you with detailed plans for the future at this time. You will receive concise letters from this office regularly which will keep you in close touch with current events. The acid test of time has proven our fundamental laws and usages to be correct. All we need is a more intelligent understanding of

their meaning and how to fit them into the needs of each passing moment.

OUR RELATIONS.

Our relations with our neighboring Jurisdictions are most cordial and I shall endeavor to cultivate a still better acquaintance and closer ties with them, that all may benefit thereby.

FINANCE.

Our system of finance will provide for every contingency if intelligently applied. My observation is that much of the dropping for non-payment of dues arises from contentions over matters of finance. Brethren, as you love our Order and hope for its future greatness, let us get a more intelligent understanding of the word "distress," and remember that this is not an insurance society. While its laws are liberal, bear in mind that you owe a duty to the Lodge as well as it owes one to you, and let your disposition of all financial matters be absolutely free from prejudice and selfishness.

OUR HOMES.

Our Homes are monuments to the greatness of our Institution. As you enjoy the fruits of your labor do not forget to contribute as liberally as circumstances will permit to both the Endowment Fund and the various operating funds of our Homes. Every contribution of money, food or clothing will be gratefully received.

SOCIAL.

Do not neglect the social features encouraged by our Order. Clean, wholesome amusements bring us into closer touch and add greatly to the interest in our labors. They broaden the horizon of our vision concerning the rights and privileges of those about us and should not be neglected.

LODGE DEPUTY.

The Deputy of your Lodge must be in good standing; one who will be able and tactful in promoting the peace and harmony of your Lodge. On receipt of this letter let each Subordinate and Rebekah Lodge proceed to select a Brother or Sister who will measure up to these requirements, and the Secretary in reporting your choice will certify, under seal, that he or she is in good standing.

FRATERNAL PRESS.

Your Grand Master will avail himself of the generous tender of the columns of the Odd Fellows' Herald and the Chicago Odd Fellow

in his endeavors to keep you well informed concerning current happenings of interest, and would recommend that you subscribe for one or both of these valuable papers.

Finally, brethren, let us consecrate our energies to the end that our brightest hopes for the continued prosperity of our noble Order may be fully realized, and with the assurance that I am fully convinced that I may rely on you to the utmost in every emergency, I remain, Sincerely and fraternally,

WARREN C. DARNALL,
Grand Master.

P. S.—Please find a few extra copies of this letter enclosed, which kindly hand to interested members.

OFFICERS AND COMMITTEES FOR 1914.

McLean, Ill., Nov. 24, 1913.

A roster of the Officers and Committees elected and appointed for the ensuing year.

To the Subordinate Lodges, I. O. O. F., of Illinois:

Elective Officers.

Name and Residence.	Lodge No.	Title.
Warren C. Darnall, McLean	746	Grand Master
William H. Pease, Harvey	80	Deputy Grand Master
John J. Crowder, Peoria	21	Grand Warden
John H. Sikes, Springfield	465	Grand Secretary
Thomas B. Needles, Nashville	37	Grand Treasurer
William A. Hubbard, Carrollton	342	Grand Representative
John E. Jennings, Sullivan	158	Grand Representative

Appointive Officers.

Name and Residence.	Lodge No.	Title.
Rev. F. Lewis Starbuck, Shirley	746	Grand Chaplain
Fred Beckstrom, Moline	485	Grand Marshal
Willis Melville, Brookfield	693	Grand Conductor
Frank J. Kurris, E. St. Louis	435	Grand Guardian
John C. Yost, Equality	19	Grand Herald

Orphans' Home Directory.

Name and Residence.	Lodge No.	Term.
George M. Carson, Bellflower	659	One Year
Charles W. Keiser, Chicago	240	Two Years
Howard E. Makutchan, Princeton	428	Three Years
John W. Birney, Bloomington	77	Four Years
William A. Hubbard, Carrollton	342	Five Years

Rebekah Advisory Members.

Name.	Residence.	Term.
Fannie Coon	Springfield	One Year
Ida M. Kewley	Chicago	Two Years
Nora Mason	White Hall	Three Years
Mae C. Keiser, P.P.	Chicago	Four Years
Ellen O. Johnson, P.P.	Galatia	Five Years

Trustees Old Folks' Home.

Name and Residence.	Lodge No.	Term.
L. M. Kagy, Salem	114	One Year
John W. Yantis, P.G.M., Shelbyville	117	Two Years
William M. Groves, P. G. M., Petersburg	123	Three Years
Charles E. Boyer, Chicago	55	Four Years
Eldo R. Sayler, P.G.M., Springfield	6	Five Years

Rebekah Advisory Members.

Name.	Residence.	Term.
Ella Watson Reeve, P.P.	Jacksonville	One Year
Mae E. Crowell, P.P.	Rockford	Two Years
Dora L. North, P.P.	Farmer City	Three Years
Arlette Lopp	Mt. Carmel	Four Years
Nellie L. Harris, P.P.	Chicago	Five Years

Trustees of Endowment Funds.

Name and Residence.	Lodge No.	Term.
E. S. Conway, P.G.S., Oak Park	217	One Year
W. R. Humphrey, P. G. M., Chicago	240	Two Years
George A. Anthony, Kewanee	128	Three Years

Committee on Judiciary and Appeals.

Name and Residence.	Lodge No.	Term.
W. E. P. Anderson, Carlinville	107	One Year
Henry Phillips, P. G. M., Beardstown	16	Two Year
Owen Scott, P. G. M., Decatur	186	Three Years
Chester M. Turner, P.G.P., Cambridge	199	Four Years
Henry A. Stone, P.G.M., Vandalia	122	Five Years

Committee on Credentials.

Name.	Residence.	Lodge No.
J. A. Giberson, P.G.	Alton	1
Henry Brinkman, Rep.	Freeport	30
Dr. C. A. Young, Rep.	Chicago	696

Committee on State of the Order.

Name.	Residence.	Lodge No.
Charles S. Harris, P.G.M.	Galesburg	478
Henry Clarke, P.G.	Bloomington	77
Frank McClintock, P.G.	Mt. Carmel	35
S. W. Karr, Rep.	Peoria	21
A. D. Williamson, Rep.	Jacksonville	4
Abner G. Rich, Rep.	Streator	602
A. T. Roner, Rep.	Chicago	506
Frank Maisch, Rep.	Pana	334
Roy J. Ling, Rep.	Minier	638
Frank Fucik, Rep.	Chicago	630
S. D. Confer, Rep.	Orangeville	372
Reynold Gardner, Rep.	Murphysboro	132
P. W. Bussard, Rep.	Robinson	124
J. T. Lancaster, Rep.	Dorchester	944
D. R. McLaughlin, Rep.	Paw Paw	510

Committee on Legislation.

Name.	Residence.	Lodge No.
Fred B. Merrills, P.G.M.	Belleville	650
George W. Young, P.G.	Marion	392
Edward H. Taylor, P.G.	Chicago	717
O. H. Richards, Rep.	Jerseyville	53
J. Henry Debus, Rep.	Chicago	540
W. L. Hathaway, Rep.	Vernon	324
Frank W. Anderson, Rep.	Moline	485
Adolph Neilsen, Rep.	Chicago	699
J. N. Foster, Rep.	Lovington	593
Elmer E. Huston, Rep.	La Harpe	653
Robert W. Cale, Rep.	Paris	664
Eugene Pecoris, Rep.	Chicago	948
W. S. Richey, Rep.	Atwood	761
C. G. Carlson, Rep.	Rockford	799
F. W. Kirts, Rep.	Oblong	850

Committee on Finance.

Name.	Residence.	Lodge No.
George F. Koester, P.G.	Chicago	601
M. P. Berry, P.G.M.	Carthage	412
James Ewing Davis, P.G.M.	Chicago	450

Committee on Rebekah Degree.

Name.	Residence.	Lodge No.
John J. Brown, P.G.M.	Vandalia	122
Dr. C. A. Robbins, P.G.	Dixon	39
A. R. Chadwick, Rep.	Chicago	214
D. E. Baldwin, Rep.	Decatur	65
Geo. E. Flesher, Rep.	Gridley	819
W. R. Helton, Rep.	Chicago	59
S. W. Poppleton, Rep.	Cambridge	199

J. D. Allen, Rep	Armington	152
George J. Feldkamp Rep	Chicago	825
Samuel Salveson, Rep	Petersburg	123

Committee on Mileage and Per Diem.

Name.	Residence.	Lodge No.
J. W. Jackson, P.G	Waterloo	27
F. E. Thurman, P.G	Cairo	67
Lou Fribourg, P.G	Decatur	65
Edward Priestman, P.G	Springfield	6
Nelson Foley, P.G	Chicago	948
Isaac Golden, P.G	Chicago	822
O. E. Tandy, P.G	Jacksonville	121
Frederick Kempster, Rep	Lee Center	1004
George M. McElhiney, Rep	Kenney	557
Moses Morey, Rep	Barry	336
Guy C. Louderback, Rep	Pontiac	262
W. D. Lester, Rep	Kewanee	128
H. G. Ford, Rep	Centralia	179
Hugh Hagerty, Rep	McLeansboro	191
William J. Adams, Rep	Camp Point	215

Committee on Railroads.

Name.	Residence.	Lodge No.
Charles D. Brainard, P.G	Peoria	21
Thomas C. Stobbs, Rep	Harvey	80
J. T. McConaughy, P.G	Rochelle	230

Committee on Printing.

Name.	Residence.	Lodge No.
A. Otis Arnold, P.G	Quincy	12
D. H. Chapman, Rep	Chicago	782
Guy Carlton, Rep	Pittsfield	95

Special Committee on Home Libraries.

Name.	Residence.	Lodge No.
Charles M. Eagleton, P.G	Champaign	333
J. P. Ellacot, P.G	Chicago	416
James Sharp, P.G	Keensburg	939

Special Committee on Degree Staff.

Name.	Residence.	Lodge No.
W. G. Hobbs, P.G	Chicago	868
Dr. Alonzo B. Capel, P.G	Shawneetown	838
O. H. Wylie, P.G	Paxton	418

Fraternally yours,

WARREN C. DARNALL,
Grand Master.

JNO. H. SIKES,
Grand Secretary.

PEACE MONUMENT.

McLean, Ill., December 20, 1913.

To Subordinate Lodges, I. O. O. F., of Illinois—Greeting:

The attached proclamation, issued by the Grand Sire, C. A. Keller, San Antonio, Texas, bearing date the 15th day of November ult., and known as the Peace Monument Proclamation, is respectfully submitted with the request that you carefully consider its contents and take such action as the importance of the subject merits and your financial ability will permit.

Knowing the temper of the splendid citizenship of the great State of Illinois and its record in rising to the necessity of every emergency, I do not deem it necessary to emphasize the request of the Grand Sire for voluntary contributions for the purpose of erecting a "Peace Monument" at The Hague.

We stand shoulder to shoulder with the giant forces that are working so valiantly to disseminate the principles of the Fatherhood of God and the brotherhood of man in every land and nation, and should have a fellowship in all laudable enterprises calculated to keep our position before the world.

Considering the heavy demand upon our resources this year, it would seem proper that each Lodge might contribute such amount as you desire, probably from one to five dollars, and forward the same to the Grand Secretary at Springfield, Ill.

Sincerely and fraternally,

WARREN C. DARNALL,
Grand Master.

Attest:
JNO. H. SIKES,
Grand Secretary.

Peace Monument Proclamation.

To the Officers of Grand Bodies of the Independent Order of Odd Fellows:

In accordance with the authority given me by the Sovereign Grand Lodge at the Minneapolis session, you are hereby requested to call upon all Subordinate Bodies under your jurisdiction to take a collection of individual contributions for the purpose of erecting a "Peace Monument" at The Hague, and that your Grand Bodies make such contributions to said fund out of the Grand Treasuries as may be deemed expedient.

I trust that every Odd Fellow under the jurisdiction of the Sovereign Grand Lodge will consider it not only a duty, but a privilege, to contribute to this fund for the erection of the "Peace Monument," which will be an object lesson to the world in proclaiming that the tenets of our Order teach "Peace on earth and good will to men."

All contributions should be sent to the Grand Secretaries, Grand Scribes and Assembly Secretaries of the various Grand Jurisdictions and by them sent to the Grand Secretary of the Sovereign Grand Lodge.

Done at San Antonio, Texas, this, the fifteenth day of November, Anno Domini, nineteen hundred and thirteen, and of the Order the ninety-fourth year.

C. A. KELLER,
Grand Sire.

Attest: JOHN B. GOODWIN,
Grand Secretary.

AN EPISTLE FROM THE GRAND CHAPLAIN TO THE BRETHREN OF THE JURISDICTION OF ILLINOIS.

Brethren, Greeting—As Grand Chaplain of this great Order, I would be recreant to my oath and to the spirit of our venerable Fathers should I fail to take the obligations of this sacred office seriously. In this, my first epistle, I desire to lay emphasis upon the importance of

THE BIBLE IN THE LODGE ROOM.

In the general instructions of the Subordinate Lodge we are charged with the fact that the Holy Bible is an integral part of Odd Fellowship; is so regarded by the Sovereign Grand Lodge, and that it must be present in every Lodge while open for business. The fact that the Bible must at all times be in the Lodge room implies that it contains great lessons, other than those taught in our several degrees, for consistent Odd Fellowship. Then it should be

THE DUTY OF THE LODGE CHAPLAIN

to familiarize himself with these great lessons and, as the regularly appointed and official Preacher to the Lodge, could, to the moral betterment of its members, raise the standard of efficiency by broadening their minds with the intelligence thus imparted. To know of Adam is to learn of the folly of disobedience to the will of God. The story of Abraham teaches faith in God. The life of Jacob teaches the reward earned by turning from evil to good. Joseph's life is the tree from whose branches the fruit of brotherly forgiveness is plucked. Stories of Moses, Joshua, Caleb and many others are but a few of the starring actors upon the stage in God's drama of life. The many scenes in the life of David alone, when well told, would hold the interest and instruct any Lodge through all the winter months.

THE LODGE CHAPLAIN AND THE CONSTITUTION.

The Constitution of the several Lodges states that the Chaplain's duties shall be those peculiar to his office. The New Standard Dictionary affirms the duties of a Chaplain to be those of a clergyman

with special functions, such as conducting religious services in a secret society, etc. This may mean to pray, to preach or to instruct in religious morals. I judge this duty to be that of religious interpreter of the teachings of Odd Fellowship to its members.

THE IMPORTANCE OF THE CHAPLAIN'S DUTIES TO THE LODGE.

The office of Lodge Chaplain is not insignificant, but is decidedly significant. Great as are our numbers in good standing, the number who are not in good standing and are dropped from our lists is, also, startlingly large. This continuous dropping of members is due, in a very large measure, to our lack of assimilation: our neglect to teach in the lodge room the larger Odd Fellowship to the untutored.

WHAT THE CHAPLAIN SHOULD TEACH AND HOW.

While the obligation of a Lodge Chaplain, in a Subordinate Lodge, plainly states his duties in the business session, under "Good of the Order" he has latitude for these larger duties.

The Chaplain should always remember that his work in the Lodge is not doctrinal, sectarian, creedal or to instruct in theology, but to teach Virtue, Friendship, Brotherly Love, Divine Truth, molding the Brothers in these sublime ideals.

It is the desire of the Grand Chaplain to assist the brethren, that every member shall become a full unit in our great Order.

Sincerely and fraternally yours,

F. LEWIS STARBUCK,
Grand Chaplain.

RECLAMATION OF DROPPED MEMBERS AND VALUE OF GOOD WORK.

McLean, Ill., Jan. 6, 1914.

To the Subordinate Lodges, I. O. O. F., of Illinois—Greeting:

We are just now entering the harvest season in our Lodge work. The months of January, February and March offer better opportunity for energetic and fruitful labor than any other three months of the year.

From all quarters the sound of preparation has been in the air and the echo reaching this office kept everybody here working overtime to meet the requirements of a strenuous stiuation. Now that the general financial atmosphere shows signs of clearing and the crucial hour has arrived, let every Odd Fellow bend his energies to the accomplishment of the great purposes that called this noble institution

into being and for the aid and support of which our word of honor is sacredly pledged.

For years there has been more or less agitation over the question of how to prevent "dropping for non-payment" of dues, yet we have heard comparatively little about any organized effort to re-gather into the fold that great army that is made up of those who for one or more of a multitude of reasons have drifted away and are not counted in the records of the Order.

The Sovereign Grand Lodge, by fixing a different vote for reinstatement from that required for initiation, has recognized the general principle of "once an Odd Fellow always an Odd Fellow," yet I greatly fear that our natural opposition to the view-point of the unaffiliated brother has prevented the exercise of that generous charity toward him and his actions that his relationship to the Order merits.

It is the earnest wish of your Grand Master that especial efforts be directed toward the reinstatement of worthy Brothers whose names have been dropped from the rolls, and I hereby direct that on receipt of this letter the Deputy of your Lodge, with the assistance of the Noble Grand and Secretaries, prepare and forward to this office a list of all the desirable Brothers residing in the jurisdiction of your Lodge who have at some time in the past been members of the Order, but are not now affiliated with it, and we will see if we can not interest them in renewing their covenant.

May I depend upon your prompt action in this important detail?

Let everybody get busy. If there is no place for you to take hold—make a place.

Let the watchword all along the line be "Altogether—now!" and you will be surprised how easy the load will move.

Schools of Instruction to accommodate every county will be provided as rapidly as arrangements can be made and dates fixed. There will be five general or State Schools of two days each with Special Grand Lodge session, if desired. The others will be one-day schools in charge of two or more Grand Officers.

Announcements will follow. Large classes are in order, but small ones are just as highly appreciated. Report progress. I must have a letter on this subject from every Lodge in the jurisdiction.

If you are well and prospering, I want to help you enjoy it. If you are sick, perhaps I may suggest a remedy.

Yours for the greatest year in our history.

Sincerely and fraternally,

WARREN C. DARNALL,

Grand Master.

P. S.—Let each Deputy report the date this letter was read in open Lodge.

SPECIAL SESSIONS.

McLean, Ill., Jan. 6, 1914.

To the Subordinate Lodges, I. O. O. F. of Illinois—Greeting:

Dear Brothers: Whereas, a large number of the Past Grands in the cities of Greenup, Cumberland County, and Oregon, Ogle County, are desirous of receiving the Grand Lodge Degree, and

Whereas, Oregon Lodge No. 94, and Greenup Lodge No. 116, I. O. O. F., have made request therefor, I, Warren C. Darnall, Grand Master of the Grand Lodge of the State of Illinois, I. O. O. F., do issue this, my Proclamation of said Grand Lodge, calling special sessions of the Grand Lodge to meet in the cities of Greenup, at 4 P. M. on Wednesday, the 14th day of January, and Oregon, at 4. P. M. on Wednesday, the 28th day of January, 1914, A. D., for the purpose of giving instructions in the unwritten work and conferring the Grand Lodge Degree.

Past Grands desiring to receive the Grand Lodge Degree are requested to present certificates of official rank from their Lodges, which can be mailed to the Secretaries of the aforesaid Lodges, who will place them in the hands of the Credential Committee.

A Past Grand's credential, to entitle him to receive the Grand Lodge Degree, should be substantially in the following form, viz.:

This certifies that Brother ———————— is a Past Grand in good standing.

This certificate should be dated, signed by the Secretary, with the seal of the Lodge attached.

Representatives are not compelled to attend these special sessions of the Grand Lodge, but all who can possibly do so should be present.

They will not be allowed mileage and per diem.

Those officers of the Grand Lodge required by law to attend will take notice and be governed accordingly, and I hope there will be a good attendance of the members at the special sessions.

Sincerely and fraternally,

Attest: WARREN C. DARNALL,

JNO. H. SIKES, Grand Master.

Grand Secretary.

"SOVEREIGN ODD FELLOW" PROCLAMATION.

To Whom These Presents May Come, Greeting:

Whereas, A. C. Veach, owner and editor of the "Sovereign Odd Fellow," published at Gravette, Ark., has for more than a year last past been filling the columns of said paper with violent attacks on a

J. J. Crowder

Deputy Grand Master,

Peoria.

LIBRARY
OF THE
UNIVERSITY OF ILLINOIS

prominent religious denomination, accusing it of being a political organization whose operations are injurious to the community; and

Whereas, The Grand Sire's attention having been called to the articles in question, he wrote Brother Veach, courteously suggesting that their publication in a periodical purporting to be an Odd Fellows' paper was a violation of certain established principles of our Order, and asking that they be discontinued; and

Whereas, This suggestion was disregarded and the articles objected to increased in number and virulence; and

Whereas, The Sovereign Grand Lodge, at its session in Minneapolis last September (Journal pp. 336 and 337), fully indorsed and approved the action taken by the Grand Sire; and

Whereas, The special committee, consisting of five Past Grand Sires and the Chairman of the Committees on the Judiciary and Appeals, reported among other things, as follows:

"Every Odd Fellow knows perfectly well that with systems of faith or sects, religious or political, our Order as such has no affiliation. We not only have no controversy with any of them, but we are forbidden to enter into controversy about them. Religious and political debates under the auspices of Odd Fellowship are absolutely prohibited. On these matters individual Odd Fellows are entitled to hold whatever opinions they think the evidence will justify, and they have a right to all the freedom in expressing their opinions that the laws of the country in which they live may give them; but our Order is not in any way, directly or indirectly, to be made responsible for them, nor should they be discussed in an Odd Fellows' paper any more than in an Odd Fellows' Lodge.

"To the Odd Fellow Press the Sovereign Grand Lodge has always extended sympathy and encouragement. Grand Bodies have even purchased copies for distribution in the Lodges and Encampments. But this has been done with the distinct understandiing that, while of necessity they are to some extent private enterprises, yet they are published in the interest of Odd Fellowship. We have no desire to curtail in the slightest freedom of utterance on the part of our fraternal press, but that freedom must be exercised in harmony with our law and with full recognition of our authority.

"Brother Veach claims the right to publish what he pleases, without any interference by the Grand Sire or the Sovereign Grand Lodge in his management of his own enterprise. If his paper is a purely private enterprise, then he is violating the law which forbids the use of any titles or emblems of the Order in connection with a private enterprise. Let him change the name of his paper, surrender all claim to being an Odd Fellows' paper, and cease using our Lodge to increase his circulation. Then he can preach his favorite doctrine without any interference by us."

And, Whereas, Said report was adopted without a dissenting voice, and it was made the duty of the Grand Sire by the resolutions attached thereto to enforce the laws of the Order as to Brother A. C. Veach, and the "Sovereign Odd Fellow"; and

Wsereas, The said Veach, in the October, November and December issues of said "Sovereign Odd Fellow," has not only continued said articles against said church, but has violently assailed the Sovereign Grand Lodge for its action in the premises, as well as the members of the Special Committee, and the Brother who he supposed made the original complaint about said articles, and has severely criticised the Grand Sire for performing his duty in endeavoring to carry out the mandate of the Sovereign Grand Lodge, and through the columns of his paper is trying to spread dissension and to incite the subordinate bodies of our Order to insubordination, and has, in a few instances, induced Lodges, in violation of the laws of the Order, to discuss the subject of his articles in the Lodge sessions, and to pass resolutions condemning the Sovereign Grand Lodge and the Grand Sire for enforcing the law;

Now, therefore, I. C. A. Keller, as Grand Sire of the Independent Order of Odd Fellows, hereby enjoin all subordinate bodies of the Order from purchasing or subscribing for said "Sovereign Odd Fellow" for distrubution in the Lodges and Encampments, and from permitting said paper to be received, read or discussed in the Lodge room, and call upon all loyal Odd Fellows to remember their obligations to maintain and abide by the laws of the Sovereign Grand Lodge and to refrain from creating dissension and insubordination in our ranks.

The Grand Masters and Grand Patriarchs of each Jurisdiction are requested and directed to promulgate this proclamation to each of their subordinate bodies.

Done at the City of San Antonio, State of Texas, this 10th day of January, A. D. 1914, and of our Order the Ninety-fifth Year.

C. A. KELLER,
Grand Sire.

Attest:
JOHN B. GOODWIN,
Grand Secretary.

Office of Warren C. Darnall
Grand Master.

McLean, Ill., January 29, 1914.

Therefore, I, Warren C. Darnall, Grand Master of the Grand Lodge of Illinois, I. O. O. F., in compliance with the foregoing proclamation, do hereby call upon the officers and members of all Sub-

ordinate Lodges in this jurisdiction to heed the direction of the Grand Sire and give wide publicity to his request and conscientiously comply with the terms thereof.

Dated at McLean, Illinois, this 29th day of January, 1914, and of the Order the Ninety-fifth Year.

WARREN C. DARNALL,
Grand Master.

Attest:
JNO. H. SIKES,
Grand Secretary.

SPECIAL SESSIONS.

McLean, Ill., January 29, 1914.

To the Subordinate Lodges, I. O. O. F. of Illinois—Greeting:

Dear Brothers: Whereas, a large number of the Past Grands in the cities of Galesburg, in Knox County, Bloomington and Normal, in McLean County, and Rock Island and Moline, in Rock Island County, are desirous of receiving the Grand Lodge Degrees; and

Whereas, Galesburg Lodge No. 142, First Scandinavian Lodge No. 440, and Veritas Lodge No. 478, all of Galesburg, and Remembrance Lodge No. 77, and Bloomington Lodge No. 400, of Bloomington, together with Odd Fellows' Lodge No. 783, of Normal, also Rock Island Lodge No. 18, and Ucal Lodge No. 618, of Rock Island, together with Moline Lodge No. 133, Manufacturers' Lodge No. 485 and Swedish Olive Lodge No. 583, of Moline, have made request therefor, I, Warren C. Darnall, Grand Master of the Grand Lodge of the State of Illinois, I. O. O. F., do issue this my proclamation of said Grand Lodge, calling special sessions of the Grand Lodge to meet in the cities of Galesburg at 4:00 P. M., on Wednesday, February 11th, Bloomington, Wednesday, February 18th, at 4:00 P. M., and Rock Island, Saturday, February 21st, 1914, at 4:00 P. M., for the purpose of giving instruction in the unwritten work and conferring the Grand Lodge Degree.

Past Grands desiring to receive the Grand Lodge Degree are requested to present certificates of official rank from their Lodges, which can be mailed to the Secretaries of the aforesaid Lodges, who will place them in the hands of the Credential Committee.

A Past Grand's Credential, to entitle him to receive the Grand Lodge Degree, should be substantially in the form, viz.:

This certifies that Brother..... is a Past Grand in good standing.

This certificate should be dated, signed by the Secretary, with the seal of the Lodge attached.

Representatives are not compelled to attend these special sessions of the Grand Lodge, but all who can possibly do so should be present.

They will not be allowed mileage and per diem.

Those officers of the Grand Lodge required by law to attend will take notice and be governed accordingly, and I hope there will be a good attendance of the members at the special sessions.

Sincerely and fraternally,

WARREN C. DARNALL,
Grand Master.

Attest:
JNO. H. SIKES,
Grand Secretary.

SPURIOUS PUBLICATIONS.

Sovereign Grand Lodge.
Office of the Grand Sire.

Proclamation.

To all Grand Masters, Grand Patriarchs and Presidents of Rebekah Assemblies—Greeting:

Certain unprincipled publishers of spurious rituals and secret work of the various Orders have recently become very active in sending out circulars concerning our Order, and are using the mails freely to carry on their nefarious business;

Now, therefore, I. C. A. Keller, Grand Sire, by virtue of the authority vested in me, do hereby admonish all members of the Order to refrain from purchasing or having in their possession any pamphlets or documents purporting to contain any part of the rituals or secret work of Odd Fellowship, and fro mdoing anything, directly or indirectly, to encourage such illegitimate and fraudulent publications; and all members of the Order are notified and warned that, under Sections 1962 anad 2246 of Busbee's Digest, the penalty for having an unauthorized work, purporting to be the written or unwritten work of the Order, is expulsion.

All Grand Masters, Grand Patriarchs and Presidents of Rebekah Assemblies are hereby requested to promulgate this proclamation to their respective subordinate bodies and to forbid them, or their members, from purchasing, attempting to use, or having possession of such unlawful and spurious work of every kind, and to see that the law is rigidly enforced.

Done at San Antonio, Texas, this, the nineteenth day of February, Nineteen Hundred and Fourteen.

C. A. KELLER,
Grand Sire.

Attest:
JOHN B. GOODWIN,
Grand Secretar.

The attention of the brethren throughout the jurisdiction of Illinois is especially directed to the foregoing Proclamation of the Grand Sire, and you are earnestly requested to comply with the order of the Grand Sire and assist by all honorable means in freeing the Order from this contemptible nuisance.

Dated at McLean, Illinois, this second day of March, 1914, and of the Order the ninety-fifth year.

WARREN C. DARNALL,
Grand Master.

Attest:
JNO. H. SIKES,
Grand Secretary.

McLean, Ill., March 10, 1914.

ANNIVERSARY PROCLAMATION.

1819—1914.

To the Subordinate and Rebekah Lodges of Illinois, I. O. O. F.--Greeting:

Dear Sisters and Brothers: Once again we stand before the hour-glass of time and watch the swiftly moving sands, as they sweep down their relentless course, marking the passing of another year.

On the twenty-sixth day of April, 1914, we shall have completed another cycle in the eventful course of our beloved Order and will celebrate our ninety-fifth anniversary.

The Grand Sire of the Grand Lodge of the Independent Order of Odd Fellows, C. A. Keller, has issued a proclamation bearing date the nineteenth day of February, 1914, enjoining all Grand and Subordinate Bodies of the Order to take appropriate action for the due commemoration of the ninety-fifth anniversary of our Order on the said twenty-sixth day of April (or, it being Sunday, the 25th or 27th day of April, as may be selected) by suitable exercises in observance of the day and by public thanksgiving to Almighty God for his manifold mercies to us as individuals and as an Order.

Now, therefore, I, Warren C. Darnall, Grand Master of the Independent Order of Odd Fellows of the jurisdiction of Illinois, by virtue

of the authority and power vested in me, do hereby request and direct that all Subordinate and Rebekah Lodges within this jurisdiction fittingly observe this anniversary by suitable and appropriate exercises on the twenty-sixth day of April, 1914, or on some other date convenient for the membership.

And as we reverently bow before the Throne of Grace with heartfelt thanks for the blessings that have attended our labors in the past, let us be mindful of the larger world-wide opportunity for service in the cause of humanity that has now come to us because of our strength and because of our preparedness. Let us heed the admonition of our Order which teaches us that the bounds of Brotherhood are not marked by the four walls of any Lodge room, but gather within their sphere the Universal Family of Man. That it is ever our bounden duty to hasten to the relief of a fellow creature in distress, and, finally, let us rise to the full realization of the Sublime Truth that, if we would fulfill our whole mission, we must not only relieve distress, but we must free the Pericho roads of our social, moral and political life from those vices and superfluities that cause the distress, blight the home, destroy happiness and batter and beat the unwary traveler and cast him upon the cold and heartless rocks of a cruel worldly benefaction, then may we with pure hearts and clean hands herald the approach of the millennial day when the law of Universal Brotherhood shall bind all nations, tongues and kindreds of the earth, and the boundless love of our Omnipotent Father shall wipe the tear from every eye.

A general dispensation is hereby granted to all Subordinate and Rebekah Lodges observing this anniversary in accordance with this proclamation, to wear the regalia of the Order upon such occasion in accordance with our established laws.

Done at McLean, Illinois, this tenth day of March, A. D. 1914, and in the year of our Order the ninety-fifth.

WARREN C. DARNALL,
Grand Master.

Attest:
JNO. H. SIKES,
Grand Secretary.

Note.—The ceremony to be observed at the celebration of the anniversary of the Order, as adopted by the Sovereign Grand Lodge, can be obtained from the Grand Secretary, John H. Sikes, Springfield, Illinois, at twenty-five cents per copy.

OFFICIAL ANNOUNCEMENT.

BORN

Huntsville, Alabama, July 31st, 1861.

WILLIAM RODGERS HUMPHREY

P. G. M., P. G. R.
Member Cook County Lodge No. 240
Chairman of Trustees of Endowment Funds Old Folks' Home and Orphans' Home

DIED

Chicago, Illinois, January 18th, 1914
Funeral under Auspices Cook County Lodge, Odd Fellows Hall
6314 Yale Avenue
Grand and Past Grand Officers Participating
Interment Oakwood Cemetery

To the Officers and Members of Subordinate Lodges—Greeting:

Whereas, The death of Brother William Rodgers Humphrey has caused a vacancy in the Board of Trustees of Endowment Funds of the Old Folks' Home and the Orphans' Home,

Now, Therefore, In conformity with the laws and usages of this Order, by virtue of the authority in me vested, I, Warren C. Darnall, Grand Master of the I. O. O. F. of Illinois, do hereby appoint Past Grand Patriarch Fred. D. P. Snelling of Loyal Lodge No. 601, to fill the unexpired term of our deceased Brother on said Board.

Done at McLean, Illinois, the first day of April, 1914, and the year of our Order the ninety-fifth.

Sincerely and fraternally,

WARREN C. DARNALL,
Grand Master.

Attest:
JNO. H. SIKES,
Grand Secretary.

SPECIAL SESSIONS.

McLean, Ill., April 24, 1914.

To the Officers and Members of Subordinate Lodges, I. O. O. F. of Illinois:

Dear Brothers: Whereas, a large number of the Past Grands in the City of Chicago, Cook County, are desirous of receiving the Grand Lodge Degree; and

Whereas, Excelsior Lodge No. 22 has made request therefor, I, Warren C. Darnall, Grand Master of the Grand Lodge of the State

of Illinois, I. O. O. F., do issue this, my proclamation of said Grand Lodge, calling a special session of the Grand Lodge to meet in Methodist Church block, corner Washington and Clark Streets, at 8:00 o'clock P. M., on Tuesday, the 12th day of May, 1914, in the City of Chicago, for the purpose of giving instructions in the unwritten work and conferring the Grand Lodge Degree.

Past Grands desiring to receive the Grand Lodge Degree are requested to present certificates of official rank from their Lodges, which can be mailed to the Secretary of the aforesand Lodge, who will place them in the hands of the Credential Committee.

A Past Grand's Credential, to entitle him to receive the Grand Lodge Degree, should be substantially in the following form, viz.:

This certifies that Brother ———————— is a Past Grand in good standing.

This certificate should be dated, signed by the Secretary, with the seal of the Lodge attached.

Representatives are not compelled to attend these special sessions of the Grand Lodge, but all who can possibly do so should be present.

They will not be allowed mileage and per diem.

Those officers of the Grand Lodge required by law to attend will take notice and be governed accordingly, and I hope there will be a good attendance of the members at this special session.

Sincerely and fraternally,

WARREN C. DARNALL,
Grand Master.

Attest:
JNO. H. SIKES,
Grand Secretary.

MEMORIAL DAY PROCLAMATION.

McLean, Ill., May 21, 1914.

To the Subordinate and Rebekah Lodges, I. O. O. F. of Illinois:

Dear Brothers and Sisters—According to the requirements of a standing resolution of the Sovereign Grand Lodge and the proclamation of Grand Sire C. A. Keller, I do hereby name the second Tuesday of June next, being the 9th day of June, 1914, as Memorial Day, and request all Subordinate and Rebekah Lodges that have suffered loss in membership by death to assemble on that day or upon any more convenient day thereto, and engage in appropriate services in memory of their deceased members. A general dispensation to wear the regalia of the Order at such memorial services is hereby granted to all Subordinate and Rebekah Lodges within this jurisdiction.

Done at the City of McLean, this 21st day of May, 1914, and in the year of our Order the ninety-sixth.

WARREN C. DARNALL,
Grand Master.

Attest:
JNO. H. SIKES,
Grand Secretary.

The ceremony for Memorial Day and for decorating the graves of deceased members (two in one book) may be obtained from Grand Secretary Jno. H. Sikes, Springfield, Illinois, at 25 cents per copy.

SPECIAL SESSIONS.

McLean, Ill., July 16, 1914.

To the Officers and Members of Subordinate Lodges, I. O. O. F. of Illinois:

Dear Brothers: Whereas, a large number of the Past Grands in the city of McLean, McLean County, are desirous of receiving the Grand Lodge Degree; and

Whereas, Mt. Hope Lodge No. 746 has made request therefor, I, Warren C. Darnall, Grand Master of the Grand Lodge of the State of Illinois, I. O. O. F., do issue this, my proclamation of said Grand Lodge, calling a special session of the Grand Lodge to meet in the city of McLean at 8:00 o'clock P. M. on Saturday, the 18th day of July, 1914, for the purpose of giving instructions in the unwritten work and conferring the Grand Lodge Degree.

Past Grands desiring to receive the Grand Lodge Degree are requested to present certificates of official rank from their Lodges, which can be mailed to the Secretary of the aforesaid Lodge, who will place them in the hands of the Credential Committee.

A Past Grand's Credential, to entitle him to receive the Grand Lodge Degree, should be substantially in the following form, viz.:

This certifies that Brother ———— is a Past Grand in good standing.

This certificate should be dated, signed by the Secretary, with the seal of the Lodge attached.

Representatives are not compelled to attend this special session of the Grand Lodge, but all who can possibly do so should be present.

They will not be allowed mileage and per diem.

Those officers of the Grand Lodge required by law to attend will take notice and be governed accordingly, and I hope there will be a good attendance of the members at this special session.

Sincerely and fraternally,

WARREN C. DARNALL,
Grand Master.

Attest:
JNO. H. SIKES, Grand Secretary.

OFFICIAL ANNOUNCEMENT.

BORN

Waterloo, Illinois, April 26th, 1835

THOMAS B. NEEDLES

P. G. M., P. G. R.

Member Nashville Lodge No. 37

Grand Treasurer of the Grand Lodge of Illinois, I. O. O. F.

From 1883 to 1914

DIED

St. Luke's Hospital, St. Louis, Mo., June 4th, 1914

Funeral under auspices Nashville Lodge No. 37, Grand and Past Grand Officers participating.

Interment Nashville Cemetery.

To the Officers and Members of Subordinate Lodges, I. O. O. F. of Illinois—Greeting:

Whereas, The death of Brother Thomas B. Needles has caused a vacancy in the office of Grand Treasurer of the Grand Lodge of Illinois, I. O. O. F.;

Now, therefore, in conformity with the laws and usages of this Order, by virtue of the authority in me vested, I, Warren C. Darnall, Grand Master of the I. O. O. F. of Illinois, do hereby appoint Elon V. Verry, of Armington, member of the Grand Lodge and of Nona Lodge No. 152, to serve until the next regular session of the Grand Lodge or until his successor is duly elected and installed.

Done at McLean, Illinois, this eighteenth day of July, A. D. 1914, and in the year of our Order the ninety-sixth.

Sincerely and fraternally,

WARREN C. DARNALL,
Grand Master.

Attest:

JNO. H. SIKES,
Grand Secretary.

Brethren:

The death of our Grand Treasurer added a new and unwelcome responsibility to the already unusual number which have devolved upon the Grand Master during the current term.

The Constitution provides that, in the event of a vacancy, it shall be filled, ad interim, by the Grand Master.

Immediately following the announcement of the death of Brother Needles there developed a factional fight that was altogether out of proportion with the importance of the issues involved. The claims of several candidates were urged with vigor. I can truthfully say that

there was not a name proposed that I could not have endorsed with the greatest satisfaction to myself and honor and credit to the Order, yet regardless of this fact the desire to win seemed to overshadow every other consideration.

I purposely delayed action in the hope that some common ground might be found where a mutually satisfactory solution of the problem might be reached, but the deadlock appears complete, and I can not permit the service to be impaired by further delay.

The plain and only official duty of the Grand Master in this emergency is to promptly safeguard the funds and other property of the Grand Lodge, see that the service that belongs to the office of Grand Treasurer is performed with accuracy and fidelity, and finally, when the Grand Lodge shall have manifested its choice for Grand Treasurer, see that the funds and property are duly delivered to him.

I have selected a man who has no connection whatever with any party or faction, nor was his name ever mentioned in this connection by any individual. His qualifications are above criticism, and I have taken no chances. I have appointed a man whom I have known from childhood; one whose individual bond is good for several times the total amount of Lodge funds that will pass through his hands and whose word is as good as his bond. His long and prosperous career as a banker, grain dealer and farmer bears the stamp of honesty, integrity and square dealing.

The bond of the Grand Treasurer is fixed at One Hundred Thousand Dollars, and, to guard against any possible contingency that might interrupt the even course of the financial transactions of the Grand Lodge, I requested that the bondsmen should represent a financial responsibility of ten to one, or one million dollars. Mr. Verry presents a bond signed by individuals whose combined wealth exceeds one and one-half million dollars, by far the larger part of which is invested in Central Illinois first-class farm lands, which is not subject to the danger of fluctuation in value and depreciation that is inseparable from all hazardous business undertakings.

Mr. Verry was this day legally installed by me in the hall of Mt. Hope Lodge No. 746, at McLean, in the presence of more than sixty members of the Grand Lodge, among whom were Grand Warden John J. Crowder, Grand Seccretary John H. Sikes, Grand Chaplain F. Lewis Starbuck, Grand Chaplain of the Sovereign Grand Lodge J. A. Lucas, and J. W. Birney, of the Orphans' Home Board, and the brethren may content themselves in the full assurance that their treasury is in absolutely safe and competent hands.

Sincerely and fraternally,

WARREN C. DARNALL,

Grand Master.

PEACE PROCLAMATION.

To the Officers and Members of the Subordinate and Rebekah Lodges, I. O. O. F. of Illinois—Greeting:

The President has issued a proclamation setting apart Sunday, October 4th, prox., as a day of prayer for the restoration of peace.

The Independent Order of Odd Fellows as an institution believes in the efficacy of prayer. It believes and teaches that no great or important enterprise should engage our efforts without first invoking Divine approval.

The Independent Order of Odd Fellows as an institution believes and teaches that to hasten the dawning of the great day when the law of Universal Brotherhood shall bind all nations, tongues and kindreds of the earth the desires of our hearts and the energies of our hands must be harmoniously directed to the elimination of all those agencies and conditions which create heart burnings, discord and strife between the elements of the human family.

We therefore deplore present conditions and commend every earnest effort that may be put forth in restoring peace and harmony between the so-called nations of the Old World now engaged in deadly strife.

We honor President Wilson for his energy and zeal in the cause of Universal Peace and extend to him the loyal support of the Odd Fellows of Illinois in this worthy cause.

As Grand Master of the Independent Order of Odd Fellows of Illinois, I call upon all Odd Fellows and Rebekahs in this jurisdiction to co-operate, so far as their ability will permit, in complying with the request of the President and assisting in such services as may be arranged locally in furthering his laudable purpose.

A general dispensation is hereby granted to those Lodges which may so desire to wear the regalia and emblems of the Order on the occasion aforesaid.

Done at McLean, Illinois, on this 25th day of September, A. D. 1914, and of our noble Order the ninety-sixth year.

Sincerely and fraternally,

WARREN C. DARNALL,
Grand Master.

Attest:

JNO. H. SIKES,
Grand Secretary.

WAR.

As these lines are being written the civilized nations of the Old World are in the midst of the greatest war known in the annals of time, and history is once more being written in characters of blood.

Just now Turkey has entered the arena, and the end is beyond human comprehension. In this great crisis the fires of Odd Fellowship should be kept burning brightly. With a firm and steadfast faith in a God of Love and Mercy and the final triumph of His will. let us bear aloft the banner of Friendship, Love and Truth.

Civilization and culture, as a preventative of war, have failed. It is now time to try the diffusion of the principles of the Fatherhood of God and the Brotherhood of Man, and, when the law of Universal Brotherhood is firmly established, the kings of earth will be the servants of men, and there will be no need for standing armies and giant navies; the fires will be drawn from the grates of the great gun works and men will no longer wax fat in the traffic that brings only desolation, distress and death.

Illinois Odd Fellowship stands before the world today as a great moral school. Its mission is to guide men to a better knowledge of themselves, their origin and their destiny. To imbue them with a proper conception of their capabilities for the diffusion of happiness in a world where the arch enemy of mankind is ever at work, sinking his poisonous fangs into innocent hearts and sowing the seed of discord and distress in the lives of men created in the image of God. It teaches that true happiness is not of time alone, but belongs to eternity, and if we diligently seek after this "Pearl of Greatest Price" we shall draw very near to the shining pathway of Truth.

To this end we war against vice in all its forms, not as the armies of earth go forth to kill, that man may revel in "the boast of heraldry and the pomp of power," but bearing the shield of truth and armed with the weapons which Love supplies, that men may be saved from the results of their own misdoings, and the song of the angelic hosts may find echo in every heart and every lip shall sing "Glory to God in the highest, and on earth, peace, good will to men."

REPORT OF DEPUTY GRAND MASTER WILLIAM H. PEASE.

Harvey, Ill., October 24, 1914.

Hon. Warren C. Darnall, Grand Master I. O. O. F., McLean, Ill.

Dear Grand Master—In compliance with your request, recently received, I herewith submit to you my report of visitations made by me to various Lodges during your term as Grand Master, also the condition of the Order from my observation.

December 16, 1913, with yourself and other Grand Officers, I assisted in conferring the Initiatory Degree on a class of sixty-five candidates for Harvey Lodge No. 80.

January 10, 1914. Assisted in laying of corner stone at Austin Park Lodge No. 645.

January 12. Attended reception given by Superior Rebekah Lodge, Chicago, to Sister Grace Henry, President Rebekah State Assembly.

January 13 and 14. Attended School of Instruction at Greenup. Good meeting and much interest shown in the work of the Order.

January 15. Made address at banquet given by I Will Lodge, Chicago.

January 27 and 28. Attended School of Instruction at Oregon.

February 5. Made address at Orient Lodge No. 626, Chicago Heights, it being their annual Past Grands' night.

February 14. Attended Valentine reception and ball given by the Cook County Picnic and Anniversary Organization, First Regiment armory, Chicago.

February 21. Attended special session of the Grand Lodge and the conferring of the Initiatory Degree on a large class of candidates at Rock Island.

February 26. Made address at Brighton Park Lodge, Chicago.

March 20. Attended a meeting at Batavia Lodge No. 718, Batavia, and had the pleasure of assisting you in the presentation of veteran jewels to twenty-five of their members.

March 23. Was present at a School of Instruction held in the Lodge room of I Will Lodge, Chicago. Meeting well attended.

April 1. Visited Denmark Lodge No. 908, Chicago.

April 15. Visited Home Lodge No. 416, Chicago.

April 18. Attended meeting of Souvenir Lodge No. 831.

April 24. Made address at open meeting held in Blue Island.

April 26. Attended the ninety-fifth anniversary of our Order, held in the Globe theatre, Chicago.

April 27. Attended meeting at Three Links Lodge No. 812.

May 6. I made a visit to the Old Folks' Home at Mattoon.

May 12 to 15, inclusive. With yourself and other Grand Officers, I attended the meetings held under the direction of the Cook County Deputies' Association, in the city of Chicago.

June 6. Was present and took part in the dedication of the new Temple erected by Austin Park Lodge No. 645.

June 7. Delivered address at Memorial service for Orient Lodge No. 626, at Chicago Heights.

June 15. Paid a visit to James R. Kewley Lodge, Chicago.

July 13. Made address at Fort Dearborn Lodge, Chicago, and had the pleasure of presenting an honorable veteran's jewel to Brother M. C. Eames, a member of that Lodge.

July 24 and 25. With yourself and other Grand Officers of Illinois, I attended the Tri-State meeting, held at East Chicago, Indiana.

September 2. Attended the anniversary of Woodlawn Park Lodge No. 825, Chicago.

September 28. Attended a meeting at I Will Lodge No. 141 and witnessed the conferring of the Second Degree on a class of candidates by Althea Lodge No. 619, Elgin.

October 6 and 7. I visited our Homes at Lincoln and Mattoon. I spent an entire day at each Home, and was very much impressed with the pleasant surroundings and satisfied conditions of our children and aged Brothers and Sisters.

October 9. I made an address at Cook County Rebekah Lodge No. 90.

October 10. Visited Blue Island Lodge No. 327 at Blue Island.

October 14. Visited Woodlawn Park Lodge No. 825.

October 16. Visited West Pullman Lodge No. 817.

I have yet three engagements to fill, and then I shall have completed my work under your administration.

I am indeed pleased to be able to report to you the splendid condition of all the Lodges I have been privileged to attend, and the loyalty that has been expressed in those to whom the reins of government have been given for the year now drawing to a close.

Sincerely and fraternally yours,

WILLIAM H. PEASE,
Deputy Grand Master.

REPORT OF GRAND WARDEN.

Grand Lodge of Illinois, I. O. O. F.,
Office of John J. Crowder, Grand Warden,
Peoria, Ill., Nov. 1, 1914.

Warren C. Darnall, Grand Master, I. O. O. F., McLean, Ill.:

Dear Brother Darnall: In response to your request for a short report of my actions as Grand Warden.

During the past year I have attended schools of instruction and special sessions of the Grand Lodge at Bloomington, Galesburg, Oregon, Rock Island, Chicago and McLean, and at each place had the pleasure of conferring the Grand Lodge Degree on a large class of Past Grands. On April 26th, I attended the anniversary exercises in Chicago, under the auspices of the Cook County Anniversary and Picnic Association, and spoke to a large audience, estimated at twelve hundred persons. I also accepted invitations to speak at Mt. Carroll on Memorial Day,

and at Bloomington and Blue Mound on picnic occasions. I have attended Lodge meeting in many places near Peoria, and am glad to say that the Order in this part of the State is prosperous and harmonious. One occasion which I recall with special pleasure, was the meeting at Harvey, the home of Deputy Grand Master Pease, where the Grand Lodge officers assisted in the initiation of a class of more than sixty candidates. A similar meeting was held at Rock Island, where a similar class was initiated.

At all the schools and meetings, I was impressed with the interest shown in the work by the members, the evident desire to grasp the full meaning of the lessons sought to be conveyed by the ceremonies of the several degrees, and to study carefully the deeper meanings of Odd Fellowship. This tendency I heartily welcome, for while we should notoverlook the practical work of Odd Fellowship, neither should we minimize those teachings of the Order which make for better citizenship and a purer individual life.

I wish to thank you for the many courtesies extended to me during the year.

Fraternally yours,

J. J. CROWDER,

Grand Warden

REPORT OF GRAND CHAPLAIN.

Grand Lodge of Illinois, I. O. O. F.,

Office of F. Lewis Starbuck, Grand Chaplain.

McLean, Ill., Nov. 1, 1914.

Hon. Warren C. Darnall, Grand Master, I. O. O. F., McLean, Ill.

Dear Grand Master: Breaking all precedents of the Grand Lodge of Illinois, I. O. O. F., with respect to the office of Grand Chaplain, I hand you, herewith, a summary report of my activities for the past year.

When you asked me to accept the appointment to the office of Grand Chaplain, my reply to your request was that, if to accept the office was merely to receive the compliments of an empty honor, I would not be interested. I accepted the appointment expecting to be put to work for the Good of the Order. I did not crave that the office honor me, but, rather, that I fill the office with honor both to your administration and to the brethren throughout the State, by worthy service rendered.

In entering upon my work I sincerely endeavored to bring to the several Subordinate Lodges throughout your jurisdiction a quickening thought as to the importance of the office of Lodge Chaplain. Since the Holy Bible is the cornerstone in our foundation, as is its spirit

the key-stone in our arch of usefulness, I have traveled here and there, over the State of Illinois, giving definite accent to the importance of a fuller knowledge of its beautiful lessons. I have tried to imbue the brethren with the idea that the office of Lodge Chaplain is not an incumbency of memorized prayer and benedictions, but one so important in character, if its highest ideals are met, as to require a clear and comprehensive understanding of all the lessons the Bible holds for the good of Odd Fellowship and that it should be a part of his duty to impart these lessons to the brethren thus to raise the standard of fraternity among us.

My first official act, immediately at the closing of the Graud Loodge, was to assist the retiring Grand Master in the dedication of the new dormitory at the Orphans' Home. I began my acquaintance with the brethren by attending the receptions given to the Grand Officers-elect by their home Lodges. The first of these was given in honor of Brother W. H. Pease, Deputy Grand Master, at Harvey. Ill., then followed in the order given that of John J. Crowder, Grand Warden, Peoria, Ill., Mrs. Grace Henry, President of the Rebekahs, Maywood, Ill., and Warren C. Darnall, Grand Master, McLean, Ill.

Acting upon instructions from your office, I attended meetings of the Grand Lodge, and participated in the work of instruction in the Degree Work at Harvey, Oregon, Bloomington, Greenup, Galesburg, Cairo, Murphysboro, Chicago, McLean, and Alton. I refrain from giving the details of these meetings since other officers will cover them in their reports.

On the occasion of our annual Memorial and Anniversary days and other special events at local Lodges, I made addresses at Paris, Bardolph, Lewistown, various Lodges in Chicago, Paw Paw, Bloomington, Weldon, and Alton. I assisted Brother Sayler at the dedication of the new hall of the Austin Park Lodge, and presided at the dedication of our new hall at Weldon.

Throughout the term I have delivered thirty-six extempore and set addresses. I sent out one general letter to all the Lodges, the contents of which, I presume, you will incorporate in your General Report. I have continually urged that assimilation of members was more important to the conservation of the Order than large lists of applications for membership without thought of rendering service.

And now, Grand Master, since I have thus far in my report merely given a cross-section exhibit of my aims for the Order and the Lodges visited in the course of my duty, it is fitting that I shall not close without making a brief statement of general conditions, as I found them throughout the State, resultant from your splendid year of administrative achievements for higher ideals among the Brothers.

That which impressed me first was your own methods of presenting the ideals of Odd Fellowship to the Brothers. The fact that fraternity is best exemplified by a truer conception of our lessons and pictures, as portrayed in our marvelous degrees, seemed to me to be the base of your work for the betterment of the Order. Then, as through the months, these ideals began to be a part of every Lodge's activity. It made for better observance of our laws among the members. The number of disputes seems to have grown less and less; and, where at first I heard conjectures of doubt, there now come generous words of praise for your wisdom and management. These changes were obvious to me as I passed in and out pursuant to the discharge of my duties. Odd Fellowship certainly has stepped out and higher because of your leadership. And, since the golden period in the life of any social group sets their hearts in tune and brings praise songs to their lips, will thy brethren long remember this year.

"But the record fair
That memory keeps, of all thy kindness there,
Still outlives many a storm that has effaced
A thousand other themes less deeply traced.

* * * * * *

All this and more, enduring more than all,
Thy constant flow of love, that knew no fall,
Ne'er roughened by those cataracts and breaks
That humor interposed too often makes;
And this still legible in memory's page,
And still to be so to my latest age,
Adds joy to duty, makes me glad to pay
Such honors to thee as my numbers may;
Perhaps a frail memorial, but sincere,
Not scorned in heaven, though little noticed here."

If my poor services have added somewhat to the glory of this year's administrative achievements, even though but a little, I am fully paid and grateful. Night falls when the lowering sun dips beneath the cover of the western sky, but nights are mere divisions ordered to set apart our days of usefulness. It is thus that my day as Grand Chaplain to the Grand Lodge of Illinois, I. O. O. F., passes into the night of history. If it has been a day of service to the good of Odd Fellowship, Grand Master, so be it.

My report is respectfully presented.

Fraternally yours,

F. LEWIS STARBUCK,
Grand Chaplain.

Department of Ritualistic Instruction.

REPORT BY H. M. BLOOD, CHIEF OF EXAMINERS AND INSTRUCTORS.

Chicago, October 19, 1914.

Hon. Warren C. Darnall, Grand Master, I. O. O. F., McLean, Ill.

Dear Brother Darnall—I cannot begin this, my third yearly report, without first expressing my appreciation of the uniform courtesy, sympathy and unlimited co-operation given me by yourself and the other Grand Officers and the whole rank and file of our membership. While my work has at times been arduous, requiring the limit of my endurance, still, as I look back upon the past year, and take into account the friendships made, which I believe will endure, I cannot help but feel that the Order has been kind to me in that the opportunity to help promote the principles of Odd Fellowship fell to my lot. I hold it a great honor to have been even a small part of the many forces that have helped to push the good work.

SCHOOLS OF INSTRUCTION.

During the year I have attended the following Schools and at each have endeavored to teach the lessons and basic principles of Odd Fellowship as laid down in our Ritual. I have tried to do this work in a simple manner. leaving to the ingenuity of the Staff Captains the elaboration of the work as far as they felt they were able. To what extent I have succeeded I must leave to the judgment of those who have attended the Schools.

December 15—The first School was held at Harvey, in the Coliseum building. During this meeting the Grand Officers filled the principal chairs in the Initiatory Degree and conferred that degree upon sixty-five candidates for Harvey Lodge No. 80. The attendance was about one hundred and twenty-five, and all Lodges in the Calumet District were represented. The Grand Officers present on this occasion were: Grand Master Warren C. Darnall, Deputy Grand Master William H. Pease, Grand Warden John J. Crowder, Grand Chaplain

F. Lewis Starbuck, Grand Marshal Fred Beckstrom, Grand Secretary John H. Sikes, Chief of Examiners and Instructors H. M. Blood.

January 13—On this date we held a School of Instruction at Greenup, beginning at 10:00 a. m., with fourteen Lodges represented and about one hundred members present. The afternoon session, beginning at 1:30 p. m., showed fifteen Lodges represented and one hundred and twenty-five present. At this time the Initiatory Degree was conferred on six candidates. In the evening, beginning at 7:00, the Initiatory Degree was again conferred on three more candidates, making a total of nine for the day. Twenty-six Lodges were represented and two hundred and fifty members present. During the evening Westfield Lodge No. 644 conferred the First Degree and Bonegap Lodge conferred the Second Degree. On January 14 the School was continued, with seventeen Lodges represented. At this time the First and Second Degrees were taken up by the Chief of Examiners and Instructors and the Grand Master. During the morning session about ninety were present. The afternoon session showed three more Lodges represented than on the previous day. Brothers Grand Secretary John H. Sikes and Past Grand Master Henry A. Stone reported and gave talks on Degree Work. This School closed on the evening of January 14 with a general all around get together meeting, which seemed to be fully appreciated by every one, including the Grand Officers.

January 27—The next School was held at Oregon, beginning in the afternoon of January 27, with twelve Lodges represented and fifty members of the Order present. The Grand Master opened the meeting, which was followed by the Chief of Examiners and Instructors in the exemplification of the Initiatory Degree. At the evening session the Grand Master took up the First Degree, and was followed by the Chief of Examiners and Instructors in the Second Degree. At this meeting we had the assistance of the Grand Chaplain and others. Roll call showed seventeen Lodges represented and seventy-five members present. At the morning session January 28 the Initiatory Degree was conferred by DeKalb Lodge No. 155 in good shape. Then followed a special session of the Grand Lodge. At this session, in addition to the Grand Master and Chief of Examiners and Instructors, were found Grand Secretary John H. Sikes, Deputy Grand Master William H. Pease, Grand Warden John J. Crowder, Grand Chaplain F. Lewis Starbuck and Brother Dr. C. A. Robbins. During this session twenty-four Lodges at different times were represented and the meeting was pronounced a success by those present.

February 2—On this date, in company with Grand Chaplain F. Lewis Starbuck, I visited Cairo and held a School in the evening. Owing to a misunderstanding with reference to the advertising of this meeting, the attendance was not as large as they would have

liked, but it seemed to me to be satisfactory, considering the season and conditions of the weather. We, however, had about one hundred present and eighteen Lodges were represented. This meeting was what we call a one-night session, and when the meeting was closed we left for Murphysboro

February 3—In the afternoon at Murphysboro we held a round table session. Past Grand Master Fred B. Merrills and Brother George W. Young made their appearance and stayed for the evening meeting. Both of these Brothers made extended talks along the general line of Odd Fellowship. During the evening Chief of Examiners and Instructors exemplified the Initiatory, First and Second Degrees and Brother Starbuck closed with usual good taste. Fifteen Lodges were represented at this meeting.

February 10—On this date we held a School of Instruction at Galesburg. Session opened at 2:00 p. m. at the Elks' hall, with twenty Lodges represented and seventy-five members present. Chief of Examiners and Instructors took up the Initiatory Degree in the afternoon. This work seemed to be well received. Short talks were made by Brothers present. During the evening session, which began at 7:00, Brothers met at the Lodge hall and were led by Canton Galesburg and a brass band to the Elks' hall. The First Degree was exemplified by the Staff of Memento Lodge No. 44 of Farmington. After this work the Grand Master took the floor and exemplified several characters in the dramatic part of the First Degree. February 11 the morning session was devoted to instruction in the First Degree. The afternoon session was devoted to instruction in the Second Degree and the session of the Grand Lodge, all Grand Officers being present. The attendance at this meeting was fairly good and those present seemed to appreciate the work.

February 17—On this date we held a School at Bloomington, beginning in the afternoon, with short talks by various Grand Officers and prominent members of Bloomington. Roll call showed eighteen Lodges represented. The evening session was devoted to Instruction in the Initiatory Degree. Roll call showed twenty-three Lodges represented and the hall well filled. February 18, at the morning session of this School, Grand Master took up the instruction in the First Degree. During this time Brother Past Grand Master J. A. Lucas arrived and gave an excellent talk concerning the Orphans' Home. The evening session was devoted to conferring the Initiatory Degree by the Grand Officers who were present and the balance of the Staff, made up from local Brothers, on thirteen candidates. During this Bloomington School we had more than forty Lodges represented and the attendance was generally good.

February 21—On this date we held a School of Instruction at Rock Island, beginning in the afternoon. Instruction in the Initiatory De-

gree was given by Chief of Examiners and Instructors and instruction in the First Degree by the Grand Master. At 4:00 p. m. a special session of the Grand Lodge was convened, when a large class of Past Grands took the First Degree. This was followed by a banquet at 6:00. At 8:00 o'clock Lodge was opened and the Staff of No. 133 took the chairs, then the Grand Officers who were present assumed the various stations and conferred the Initiatory Degree on about seventy candidates for the local Lodges. From indications it seems that there was considerable enthusiasm engendered at this meeting, with a large attendance. Rock Island and Moline are the homes of good Lodges, the local Lodges of these two cities having a national reputation. Too much cannot be said for the splendid manner in which these Lodges look out for the instructions of their candidates, and where work of this character is done there can be no doubt as to the future of the Order.

May 19—We held a School of Instruction in the hall of William Tell Lodge No. 219 at Joliet. Instructions in the various degrees were given and the Initiatory Degree was conferred by the Staff of William Tell Lodge. This is a new Staff, which has recently been organized, and the work was most excellent. I look for fine reports from this Lodge in the future. At this meeting the attendance was good, both in the number of Lodges and the membership present.

September 22—I held a School of Instruction for the German District of Cook County, in the hall of Olympia Lodge. At this session I took up a part of the Ritualistic Work, and the Unwritten Work was exemplified in both English and German by Official Instructors and Chief of Examiners and Instructors.

October 8—On this date I held a School of Instruction in Washburn, at which we took up instruction in the Initiatory, First and Second Degrees. The attendance was satisfactory and enthusiasm was all that could be asked.

SCHOOLS IN COOK COUNTY.

During the spring, beginning March 23, four Schools were arranged for Cook County, the first one being held in the hall of I Will Lodge No. 141, at which the Initiatory Degree was exemplified by the Staff of I Will Lodge, except as follows: Conductor, John H. Sikes; Right Scene Supporter, H. M. Blood; Left Scene Supporter, Warren C. Darnall. This work was well received. The meeting was very large, fifty-nine Lodges being represented and the hall packed to its capacity.

April 29—I arranged for a School for the North Side in the hall of Three Links Lodge No 812, at which the First Degree was exem-

plified by the Staff of that Lodge and the Unwritten Work exemplified by Official Examiners and Instructors. On account of illness I was unable to be present at this meeting.

May 20—On this date the third meeting of the Chicago series was held in the hall of Woodlawn Park Lodge No. 825. The Second Degree was conferred by I Will Lodge No. 141. This Staff is famous in the work of this degree, and their work was fully up to their reputation. The attendance was large and the number of Lodges represented very great. At this session Past Grand Master James Ewing Davis presented a twenty-five year jewel to Brother Larkin, who is a charter member and at present their Staff Captain. Enthusiasm ran high and compliments were given on every hand for the work done.

June 15—This was the date of the last of the series of four meetings for Chicago and was held in the hall of James R. Kewley Lodge No. 1022. A short talk was made on the Ritual by Chief of Examiners and Instructors, which was followed by the Staff of Kewley Lodge, who exemplified the Third Degree in a most elaborate manner. Their hall was full to capacity and Lodges were represented, not only in the Chicago District, but from LaSalle, Gary, Joliet, South Bend, East Chicago and Calumet District and the South Side generally. This closed the regular scheduled meetings with a boom, and I am satisfied that the work was appreciated by every one and will have a good effect on the Chicago Lodges for some time.

From time to time on various dates I have held special Schools for individual Lodges, both in Chicago and surrounding counties, and at all of these meetings I have tried my best to impress upon the members, and especially the members of the various Staffs, that mere memorizing of charges is not sufficient, but that only by a true interpretation of the lessons of the Ritual can the Work be carried on as we would wish, and I am glad to say that there does seem to be a marked improvement all along the line. I trust that the work in this department will be pursued until there shall be no Lodge in our Jurisdiction unable to interpret the charges as they are intended.

DIRECTORS OF WORK.

There has been some trouble in getting the proper Brothers to fill the positions of Director of Work in many of the districts. This likely comes from the fact that the districts are large and hard to cover, and also from the fact that there is no fund from which expenses for traveling may be paid. It is asking a whole lot to expect Brothers not only to give their time, but pay railroad bills in doing this work. I would therefore recommend that these districts be cut down so as not to include more than one county, and that the county

organizations be requested to recommend some one of their own members to the Grand Master for the position of Director of Work. In this way I believe we could get more counties covered than in trying to get one brother to take care of two to four counties, with Lodges scattered in many cases fifty miles apart by railroad.

The following Directors of Work were appointed early in the term:

District No. 2. Dr. C. A. Robbins, Dixon. Winnebago, Ogle and Lee counties.

District No. 4. Frank S. Taylor, Aurora. DuPage, Kane and DeKalb counties.

District No. 5. Fred W. Beckstrom, Moline. Whiteside, Henry and Rock Island counties.

District No. 9. James G. Hitchcock, Watseka. Iroquois county.

District No. 14. E. L. Harris, Dallas City. Henderson and Hancock counties.

District No. 18. M. C. Weaver, Champaign. Champaign and Douglas counties.

District No. 19. John I. McDowell, Sidell. Vermilion county.

District No. 20. John Merrick, Westfield. Edgar and Clark counties.

District No. 23. W. W. Curry, Decatur. DeWitt and Macon counties.

District No. 24. Lew E. Baldwin, Grove City. Christian and Shelby counties.

District No. 25. W. C. Crowder, Springfield. Sangamon county.

District No. 26. F. E. McDougall, Jacksonville (resigned). Morgan, Scott and Greene counties.

District No. 28. Isaac M. Sparks, Rushville. Adams and Schuyler counties.

District No. 29. C. R. Talbott, Carlinville. Macoupin and Jersey counties.

District No. 30. C. G. Barnwell, Litchfield. Montgomery, Fayette and Bond counties.

District No. 31. Arthur Mason, Watson. Effingham and Jasper counties.

District No. 32. Z. H. Barker, Oblong. Crawford, Lawrence and Richland counties.

District No. 33. I. N. Jones, Wayne City. Wayne, Edwards and Wabash counties.

District No. 34. W. W. Yeck, Flora. Marion and Clay counties.

District No. 37. Benjamin Scarlett, West Frankfort. Jefferson, Franklin and Hamilton counties.

District No. 38. John C. Yost, Equality. White, Gallatin and Hardin counties.

District No. 39. C. H. Brown, DeSoto. Williamson and Saline counties.

District No. 40. A. W. Burbank, Carbondale. Randolph, Perry and Jackson counties.

District No. 42. Roy Trail, Metropolis. Johnson, Massac and Pope counties.

District No. 43. F. W. Charles Eberhardt. Cook county (German).

District No. 45 (Chicago). T. B. Blair. Cook county (West Side).

District No. 46. Dr. Sven Windrow. Cook county.

OFFICIAL EXAMINERS AND INSTRUCTORS.

The following Official Examiners and Instructors have been commissioned during the term of 1913-1914:

Alexander County—Frank A. Thurman, 67.

Brown County—W. W. Dunbar, 310.

Cass County—G. W. Cunningham, 68; Orland Virgin, 68; George C. Milner, 68.

Champaign County—W. H. Hamersmith, 333; A. W. Price, 333; C. W. Eagleton, 333; M. C. Weaver, 333.

Christian County—M. W. Staples, 275; Thomas B. May, 631; L. E. Baldwin, 275; Albert Davis, 1006; Elmer A. Yonke, 275.

Clark County—John Merrick, 644.

Clay County—Stephen B. Myers, 556; D. W. Dillman, 556; John M. Porter, 151; W. W. Yeck, 151; Charles W. Nash, 384; B. F. Wineland, 151.

Cook County—A. H. Lutz, 817; G. C. Farwell, 141; Sven Windrow, 812; William F. Henkle, 10; W. L. Ford, 782; H. C. Reeziger, 488; R. L. Bacon, 626; G. Filippi, 716; George Harris, 782; J. P. Ellacott, 416; E. N. Davies, 59; J. J. Harth, 59; James N. Deen, 59; Jesse White, 59; John F. Clausen, 59; W. R. Hilton, 59; T. B. Blair, 362; Robert Vlasaty, 231; Fred F. Ledbetter, 362; A. M. Ott, 817; A. B. Christensen, 645; J. C. Weigand, 506; Victor O. Brevitz, 361; Olaf F. Olson, 361; Gust L. Young, 361; Norman Nifnecker, 141; R. Clark, 722; F. W. Jackson, 27; W. H. Chaffee, 722.

Crawford County—A. Daniels, 850; P. W. Bussard, 124.

Cumberland County—James C. Travis, 116; J. H. Nees, 116; W. L. Shepherd, 116; J. L. Wright, 116.

DeKalb County—E. L. Ingersol, 212; William Fritz, 165.

DeWitt County—J. W. McDorman, 98; Jay B. Scogin, 255.

Douglas County—George Coley, 316; S. M. Miller, 447.

Effingham County—Arthur L. Mason, 321.

Fayette County—John H. McIntosh, 980; Charles E. Cannahan, 438; Henry A. Stone, 122.

Franklin County—D. E. Ward, 953.

Fulton County—John J. McDermit, 523.

Gallatin County—John C. Yost, 19; A. B. Capel, 838.

Hamilton County—Adam Green, 191.

Hancock County—E. L. Harris, 989; E. R. Linberger, 989; C. A. Knappenberger, 989; N. W. Lamb, 457.

Henderson County—Ben L. Mudd, 554.

Henry County—Joseph Dobb, 172; J. M. Anderson, 199.

Jackson County—Reynold Gorden, 132; A. W. Burbank, 233; John F. Wright, 132; G. E. Mattingly, 1016; K. H. Kilby, 132; Len O. Wright, 132.

Jefferson County—A. T. Levick, 13.

Johnson County—Frank White, 625.

Kane County—Frank S. Kinner, 514; William Bauder, 514; Frank S. Taylor, 870.

Kankakee County—T. H. Thompson, 218; Bert Wright, 867; W. C. Unruh, 867; Roy L. Hamilton, 218.

Knox County—George C. Cannon, 918; William G. Foster, 918.

LaSalle County—C. M. Halladay, 41; Demas E. Kent, 41; Abner G. Rich, 602; Elmer E. Roberts, 41; A. C. Bleything, 602; George Turner, 602; W. H. Booth, 101.

Lawrence County—Oscar B. Fyffe, 249; Clarence L. Baker, 925; W. O. Braddstone, 814.

Lee County—C. W. Jonker, 977; D. R. McLaughlin, 510; Dr. C. A. Robbins, 39; Waldo Wasel, 39; Charles Herrick, 39; John A. Church, 999; Therlo O. Clink, 999; Edmun Rositer, 39.

Livingston County—C. C. Hollenback, 290; J. W. Arthur, 290; W. T. Watts, 728; Sam Detwiler, 688; Bruce Wrey, 728; Dana A. Wiggins, 728; C. Kingsnorth, 994; William Niemeyer, 688.

Logan County—Enoch B. Rayburn, 470; W. C. McMasters, 204.

Macon County—R. M. Cooper, 65; J. A. Shoemaker, 65; D. E. Baldwin, 65; Harry H. Hunt, 65; W. F. Schliff, 65; William C. Snyder, 65; Joseph R. Morris, 65; J. H. Bauer, 65.

Macoupin County—Palmer Waters, 725; C. S. Patterson, 226; A. H. Gardner, 192.

Madison County—E. T. Potts, 738; D. M. Smith, 738; John Spaulding, 738; John H. Miller, 889; Emil Tomasi, 889; J. W. James, 889; T. B. Fenton, 738; August Chaniot, 738.

Marion County—J. W. Epps, 324; E. J. Jones, 114; J. R. Livesy, 860; W. J. Jones, 324; Robert Ballance, 324; William Lowe, 324; A. C. Quayle, 324.

Massac County—H. R. Smith, 442; Robert N. Smith, 86.

McLean County—S. W. Skidmore, 206; George T. Thomas, 77; George Bullenger, 77; G. L. Wilcox, 746; Henry Clark, 400.

McDonough County—C. D. Baughman, 323.

Menard County—Henry Husman, 123; F. M. Suhm, 123.

Montgomery County—C. G. Barnwell, 724; Charles S. Norvell, 404; W. R. Case, 943.

Monroe County—Harry E. Jackson, 27; Herman Frenzel, 27.

Morgan County—H. H. Rudsill, 92; C. W. Rudsill, 92; Howard McFadden, 92; W. D. Meacham, 93; Clyde McAllister, 962; J. E. Wicha, 4.

Ogle County—C. H. John, 197; George Luxton, 230.

Peoria County—W. B. Steiner, 196; Mark H. Doty, 1015; William A. Munea, 109; E. W. Zook, 154; Walter Clark, 154; William G. Kirby, 109; C. N. Reed, 196.

Perry County—Berton A. Benedict, 159; Harry Smith, 159.

Piatt County—Addison Richey, 761; W. S. Richey, 761; C. H. Green, 761; William Lovett, 276; J. R. Noe, 276; Jacob Lewis, 761; T. H. Crain, 761; Harvey Moore, 761.

Pike County—M. Mosey, 336.

Pope County—Daniel Lawrence, 292.

Randolph County—Joe Hill, 969.

Richland County—L. E. Bailey, 180.

Rock Island County—John A. McClelland, 133; J. A. Reid, 18; George Trenkenschule, 18; Alexander Fraser, 133; Fred W. Beckstrom, 485; George A. Johnson, 583; Charles C. Forsberg, 608.

Saline County—Carl Downey, 375; Ransom C. Bocakiewicz, 433; C. D. Brown, 942; W. N. Durham, 433.

Sangamon County—Ed. Priestman, 6.

Schuyler County—Edgar C. Buckley, 24; Charles Taylor, 24; Hugh B. Young, 24; F. E. Barnes, 24; R. A. Lawler, 24; S. T. Elgin, 24; Ralph Dean, 24.

Shelby County—U. A. Noble, 576.

Stark County—A. E. Whitcher, 579.

St. Clair County—Henry Dorn, 435; George B. Spalding, 435; W. A. Murphy, 435; John H. Shelton, 374; John E. Ottmann, 480; F. C. Bourland, 374.

Tazewell County—W. H. Smith, 638; John S. Sparling, 638; E. T. Lanpit, 48; Roy S. Ling, 638; Henry Linker, 638.

Union County—J. W. Bishop, 343.

Wayne County—J. J. Lyell, 558; S. N. Jones, 558.

Will County—S. A. Goodspeed, 29.

Williamson County—Leroy C. Yates, 430; Ira Davis, 430; Henry Bantz, 392; Rolla C. Yates, 1001; J. T. Wilson, 430; I. C. Abney, 504; I. M. Collier, 504; L. F. Bratten, 504; E. E. Copeland, 504; James L. Kilbreth, 1001; J. R. Jelley, 1001.

Winnebago County—C. R. Fagerberg, 799; J. G. Beck, 799; Frank A. Lind, 799; Robert P. Stack, 31; H. Mortensen, 31.

Woodford County—Fred Weers, 377; A. J. Mourer, 311.

LODGE VISITS.

I have felt that I owed to the Order all I could put into it, and I have limited that to the possibilities of my physical ability. During the past term I have attended more than one hundred Lodge sessions, not counting the times I have attended my own Lodge. These meetings have been scattered all over the State, some of them requiring two days and a night, or two nights and a day to make the trip and hold the meeting.

On April 20 I had a breakdown, due to overwork, and was compelled to go a slower pace for a month in order to get back to my normal condition. Since then I have had to pay more attention to myself than I have been used to, having always before enjoyed good health. I am glad to say at this writing that I believe I am fully recovered.

These meetings cover a wide range of occasions. Whenever possible I have tried to "stick to my text." At all "closed" meetings I have confined my subjects to the Ritual, feeling that too much can not be said along that line. Following is a synopsis of some of the meetings where I have participated to the best of my ability:

December 22—Short talk on Degree work and then presented twenty-five year jewel to Brother Forbes, charter member of Goldenrod No. 59.

January 10—Participated in laying corner stone of Austin Park Lodge Temple.

February 24—Attended a meeting in Pullman Lodge, where the Initiatory Degree was exemplified by two Staffs, one Past Grands and

the other Third Degree members. Deputy Grand Master W. H. Pease and Brother C. A. Young and myself acted as judges.

February 26—Gave address at the seventieth anniversary exercises in Union Lodge No. 9.

March 19—Attended meeting at John Corson Smith Lodge No. 990. On this occasion the Lodge presented Brother James Ewing Davis and myself each a very fine traveling bag.

March 20—In company with the Grand Master and Deputy Grand Master, I participated in the presentation of twenty-one veterans' jewels to as many Brothers in Batavia.

April 20—Attended a Union Encampment meeting in Cook County Temple, where I was taken sick and brought home by Brother Dr. Sven Windrow.

April 23—Anniversary at Elburn.

May 14—Presented fifty-year Honorable Veteran's jewel to Brother Jacob Schnable. The Grand Master also participated.

June 6—Chairman dedicatory exercises Austin Park Temple.

June 14—Memorial address, South Bend, Ind., in M. E. church.

July 13—Presented fifty-year Honorable Veteran's jewel to Brother Melville E. Eames, Past Grand Treasurer of the Grand Lodge. Deputy Grand Master W. H. Pease participated.

July 30—Presented five twenty-five year jewels to as many members of Brighton Park Lodge No. 639.

July 24 and 25—With the Grand Master and Deputy Grand Master I attended the Tri-State meeting at East Chicago.

August 1—Attended the new Bohemian Lodge (Bohemia No. 202) and addressed the new members of the Order who were present in a Lodge room for the first time.

September 7—Delivered address at the LaSalle county picnic, held at Ottawa.

September 13—Acted as master of ceremonies at the laying of the corner stone for the Odd Fellows' monument in Oak Ridge cemetery.

The foregoing are only some of the more important meetings I have attended, but do not take into account many visits to small Lodges, where help was needed, or where some of the members had got into more or less trouble, in which I found ways to settle same and promote peace and tranquillity again.

CORRESPONDENCE.

During the past year I have had a good deal of correspondence with individual members and Lodges. In this work I have had the

services of Miss Jessie E. Pitkin, without which I could not have taken care of it. With Miss Pitkin's help I have managed to find the time each day to clear my desk, so as to start the next day without any dragover. The only delays have occurred when I have been out of town on the business of the Order.

REPORTS OF DIRECTORS.

I herewith give you extracts from reports as received from the Directors of Work. In July I sent out a circular letter asking for information from Directors of Work. Nearly all of them reported, and some of them reported a large amount of work done in their respective districts. The tone of these reports, however, would show that there was a financial depression throughout the State and that our Lodges, in common with other orders and business generally, were suffering to some extent, while here and there was found a Lodge doing a rushing business. From reading these reports I attributed the reason that some Lodges were busy was due to the fact that they had adopted methods which created enthusiasm, and where members are enthusiastic they are always able to overcome all ordinary obstacles. Final reports from Directors of Work have been received from only a few, and among them I would mention report of:

Lew E. Baldwin, Director of Work, District No. 24, in which he gives me a full detailed report of the work he has done, including visitations, instruction and general participation in the work of his district. In this district there are twenty-three Subordinate Lodges, and they have initiated, up to October 12, 118 candidates. He says there are still some Lodges in his district that have no regular Staffs and I believe with Brother Baldwin's assistance that the Lodges will be very few in his district who are in that position in the near future.

A. W. Burbank, Director of Work, District No. 40, reports that he has visited nearly all of the Lodges in his district, held Schools of Instruction and exemplified the Unwritten Work many times. Brother Burbank's report on the whole is optimistic.

F. W. Charles Eberhardt, Director of Work, District No. 43. This is a district composed entirely of German Lodges and working in the German language. He reports that the Lodges are all organized in good shape, have excellent Degree Staffs and generally good attendance at their meetings. He has held several Schools, and there seems to be peace and harmony all around, which bids fair for progressive work.

Dr. Sven Windrow, Director of Work, District No. 46, says he "has visited all of the Lodges in his district, not only once, but many

times. He has instructed many in the Unwritten Work and exemplified it in the Lodges." Brother Windrow is on the job most of the time and his report is optimistic.

T. B. Blair Director of Work, District No. 45. Brother Blair is a hard worker in the Lodges and has devoted a great deal of time to the weak Lodges or Lodges without a Staff, and, as he is an expert in this line of work, he has accomplished a great deal in his district. He reports that there is a lot of work still to do, and Brother Blair will undoubtedly continue to labor along that line until he is satisfied that the Lodges in his district are able to do the work.

Dr. C. A. Robbins, Director of Work, District No. 2. Brother Robbins is well known for his activity in the Lodges in his district, spending lots of his time and money in an effort to promote the work. Distances and time have cut no figure with Brother Robbins. His district is in fair shape, but, like all other districts, requires constant pushing and encouragement.

If the reports from the other Directors of Work arrive in time I shall be glad to make an abstract of them and forward them to you at the earliest possible moment.

In conclusion, I am of the opinion that the work in this department is really only begun. For many years all effort along the line of instruction was confined to the Unwritten Work. In the last few years we have endeavored to place that responsibility upon the Lodge Deputies, Lodge Officers and Official Examiners and Instructors, leaving more time for the Chief Examiners and Instructors and the Grand Officers to devote to the Ritual itself. That this study of the Ritual is inexhaustible there can be no doubt, because no Staffs as yet have succeeded in exemplifying a Degree so well that it could not be improved, and until such time as there can be no further improvement there should be no let-up in the effort to progress. Because of our regular attendance in Lodges constantly changing, owing to the addition of new members and the retirement from active service of the older ones each year, it may be observed that in many Lodges those who are in charge of the work at this moment were not even members three or five years ago. It does not help a Lodge any because some member who does not attend, or who was once a member, was proficient in this work, but it is all-important that those who are actually doing the work understand the principles of Odd Fellowship, and that in the rendition of the charges they interpret these principles properly to the incoming members who are to take the place of those who are doing the work today. I hope this work will be continued, and I believe that the small expense incurred necessary to carry it on is well spent. The Independent Order of Odd Fellows, like all other organizations, needs constant field work in order to get the best out of it.

Now, Grand Master, I have tried to make this report as short as I could, and I trust that it will meet with your approval.

Again thanking you for the many personal kindnesses you have shown me, and trusting that the memories of our work will be as pleasant to you in the future as they will be to me, I am,

Fraternally yours,

H. M. BLOOD,
Chief of Examiners and Instructors.

Grand Warden,

Quincy.

LIBRARY
OF THE
UNIVERSITY OF ILLINOIS

FIRST REPORT OF THE ENDOWMENT TRUSTEES.

To the Grand Lodge of the State of Illinois, I. O. O. F.:

Your Trustees of the Endowment Funds of the Orphans' Home and of the Old Folks' Home beg to report as follows:

Fom moneys received from investments paid off, cash on hand and the donations received at the session of 1913, we have made the following investments:

Orphans' Home Fund—$5,000 note, netting 5% interest, made by Margaret A. Morse, secured by first mortgage on 120 acres of improved farm land in Henry County, Illinois, due March 4th, 1919. This farm is valued at $18,000.00.

Old Folks' Home Fund—$3,000 note, netting 5% interest, made by John S. Monier, secured by first mortgage on 80 acres of improved farm land in Henry county, Illinois, due April 1st, 1916. This farm is valued at $12,000.00.

Contributions to the Endowment Fund from the time it was established to November 1st, 1914:

Total amount contributed by individuals and organizations in amounts less than $100.00.....$ 33,438.67

Detailed reports of contributions by organizations, Lodges and individuals in amounts of $100.00 or more:

Cook County Picnic and Anniversary Organization.....$	5,700.00
J. L. Plain (Bequest 1909).....	951.40
German Association of Chicago.....	850.00
Ben Hur Lodge No. 870.....	824.89
German Lodges of Cook County.....	650.00
Louis Masker (Bequest).....	600.00
E. S. Conway, P. G. S.....	557.00
Lincoln Lodge No. 204.....	500.00
Cook County Lodge No. 240.....	506.11
Mt. Pulaski Lodge No. 454.....	533.20
Harvey Lodge No. 80, Blue Island No. 327, Walhalla No. 574, Orient No. 626, (Picnic).....	435.28
Three Links Lodge No. 812.....	480.00
Woodlawn Park Lodge No. 825.....	469.11
Kewanee Lodge No. 128.....	475.00
Swedish Olive Lodge No. 583.....	390.00
Lily of the West Lodge No. 407.....	390.00
Cook County Deputies' Association.....	351.32
Gove Rebekah Lodge No. 431.....	375.70
Hyde Park Lodge No. 722.....	375.00
Alta Rebekah Lodge No. 393.....	320.63
John Ericsson Lodge No. 361.....	409.11

Allemania Lodge No. 411	337.50
Mokena Lodge No. 34	329.10
Manufacturers Lodge No. 485	330.00
Decatur Lodge No. 65	250.64
W. R. Humphrey, P. G. M.	302.00
Venice Lodge No. 719	257.00
Kenwood Lodge No. 288	289.00
Lakeside Lodge No. 450	241.75
Brighton Park Lodge No. 639	240.00
Mozart Lodge No. 545	225.00
Cicero Lodge No. 217	208.80
New Chicago Lodge No. 506	237.75
Avondale Lodge No. 871	215.00
John G. Whittier Lodge No. 666	201.74
Chicago Encampment No. 10	225.00
Excelsior Lodge No. 22	210.00
Dwight Lodge No. 513	200.00
A. J. Bird (No. 230)	200.00
South End Picnic Association (Cook County)	200.00
Kenney Lodge No. 557	180.80
Norden Lodge No. 699	205.00
Commercial Lodge No. 165	200.00
Blue Bell R. Lodge No. 460	179.69
Sangamon Lodge No. 6	171.90
Springfield Lodge No. 465	191.90
Pride of the Valley Lodge No. 435	166.00
A. T. Sherman Lodge No. 892	178.22
Cable Lodge No. 637	170.00
Sheridan Lodge No. 662	184.50
Electric Lodge No. 868	156.00
Pullman Lodge No. 716	178.81
Good Samaritan Lodge No. 540	152.10
Herrin Lodge No. 430	150.00
Illini Lodge No. 4	150.00
Vesper R. Lodge No. 172	175.00
Walhalla Lodge No. 574	144.00
Palacky Lodge No. 63	200.00
Macedonia Lodge No. 315	155.00
Waterloo Lodge No. 27	138.00
White City Lodge No. 878	147.10
Edena Lodge No. 391	145.00
Edgar Lodge No. 91	160.00
Northern Light Lodge No. 544	142.00
Carlinville Lodge No. 107	142.00
Olympia Lodge No. 477	150.00

Crawford Lodge No. 124	150.00
First Swedish Lodge No. 479	150.00
Marcelline Lodge No. 127	150.00
Plymouth Lodge No. 888	135.00
Hoffnung Lodge No. 353	121.30
Vernon Lodge No. 324	120.00
Moline Lodge No. 133	120.00
Kempton Lodge No. 406	130.00
Fernwood Lodge No. 238	132.00
Moultrie Lodge No. 158	120.00
Coal City Lodge No. 519	125.00
Barrington Lodge No. 856	135.71
Industrial Lodge No. 550	116.67
Clay City Lodge No. 384	135.00
Mason City Lodge No. 337	135.00
New Baden Lodge No. 539	125.00
Congress Lodge No. 362	115.00
Praha Lodge No. 231	135.00
Montgomery Lodge No. 40	134.70
Central Park Lodge No. 328	113.75
Bethany Lodge No. 749	113.20
Pocahontas Rebekah Lodge No. 59	110.00
Dove Lodge No. 600	120.00
Richland Lodge No. 180	114.46
Waverly Lodge No. 93	106.00
John Wilson Lodge No. 760	115.55
Aledo Lodge No. 236	115.25
Summit Lodge No. 834	125.00
Iris Lodge No. 267	123.00
Romine Lodge No. 663	103.00
Grand Lodge Collection November, 1908	101.55
Massac Lodge No. 442	111.50
Lake City Lodge No. 42	110.00
Leah Rebekah Lodge No. 232	100.00
Arcanus Lodge No. 102	100.00
Lake View Lodge No. 10	100.00
Adah Rebekah Lodge No. 41	100.00
James R. Kewley Lodge No. 450	100.00
Vlast Rebekah Lodge No. 165	100.00
Sidell Lodge No. 225	120.00
McLean Lodge No. 206	100.00
Teutoni Lodge No. 166	505.74
Powhan Lodge No. 29	325.87
Golden Rod Lodge No. 59	288.00
Champaign Lodge No. 333	219.00

Bloomington Lodge No. 400	152.75
Atlas Lodge No. 261	140.00
New Century Lodge No. 350	120.00
Edwardsville Lodge No. 46	149.20
Loyal Lodge No. 601	267.56
Golden Link Lodge No. 517	110.00
Lafayette Lodge No. 657	105.00
Silurian Lodge No. 449	105.00
Althea Lodge No. 619	105.50
Galatia Lodge No. 433	100.00
J. P. Klein Lodge No. 107	208.00
Alexander Lodge No. 224	103.41
Evanston Lodge No. 673	230.21
North Henderson Lodge No. 628	106.00
Total	$33,386.93

Total interest received and credited as follows according to a report of the Grand Secretary:

Orphans' Home Fund, credited to principal	$ 2,348.75
Credited to Maintenance Fund	5,341.82
Old Folks' Home Fund, credited to principal	2,309.41
Credited to Maintenance Fund	5,703.23
Total amount of interest received since 1910 and credited to Maintenance Funds	11,045.05
Total amount invested in securities Orphans' Home Fund	33,750.00
Total amount invested in securities Old Folks' Home Fund	30,990.00
Cash on hand	6,743.76
Total amount in the Endowment Funds of the two Homes	$71,483.76

Respectfully submitted,

F. D. P. Snelling, Chairman.
E. S. Conway.
George A. Anthony.

ODD FELLOWS' LEAGUE AND RELIEF BOARD.

Chicago, Ill., Sept. 5, 1914.

Hon. Warren C. Darnall, Grand Master I. O. O. F., McLean, Ill.

Dear Sir and Brother—The by-laws of the Odd Fellows' League and Relief Board require us to make an annual report of the organization to the Grand Master.

I take pleasure in submitting for your approval the following report, from September 1, 1913, to August 31, 1914:

Receipts from Lodges, $1,761.87; expenses for the same period, $1,615.85, leaving a balance on hand of $146.02.

There have been 485 applications for employment, and about 40 per cent of these have been placed. Ninety-eight cases of sickness have been reported to the office and have been referred to the nearest Lodge for care, or sent to the hospitals at reduced rates. These cases represent nineteen Jurisdictions. Six members have been referred to the Legal Board. Seven nurses have been furnished to members at reduced rates. Financial assistance has been furnished to members in distress to the amount of $2,288.02. Less than 4 per cent of this is outstanding and 75 per cent of this will come in later.

The work of the office covers a great variety of cases and requires the careful attention of the General Secretary; in fact, is a trouble clearing house in this city, where so many people are arriving and departing daily, and many of them become stranded; then it is that they apply to this office for relief. This office being open during business hours, they get immediate results, otherwise they would be obliged to wait until some Lodge could taken action.

Thanking you in advance for any courtesy you may be able to extend, we are, Sincerely and fraternally yours,

S. A. CHAPIN,
Recording Secretary.

FIRST REPORT BY BROTHER M. P. BERRY, OF NO. 412..

To the Grand Lodge of the State of Illinois, I. O. O. F.

Your Committee on Finance would respectfully report as follows:

On Friday, May 8, 1914, your committee met at the office of the Grand Secretary in Springfield, for the purpose of auditing his books and accounts. We found the receipts and disbursements of his office for the six months ending April 30, 1914, were as follows:

Receipts.

From November 1, 1913, to May 1, 1914.

By sale of Grand Lodge supplies		$ 3,759.10
Charter Fees (profit)		32.95
Orphans' Home:		
Received from donations and other sources	$ 1,822.51	
Received from farm products	1,501.31	
		3,323.82

Old Folks' Home:			
Received from donations and other sources	$ 958.12		
Received from farm products	78.30		
		1,036.42	
Aged Odd Fellows' Fund		10.23	
Old Folks' Home Endowment Account, repay't mortgage loans and bonds		5,000.00	
Old Folks' Home Endowment Account, donations		2,014.10	
Orphans' Home Endowment Account, repay't mortgage loans		5,000.00	
Orphans' Home Endowment Account, donations		2,190.00	
Orphans' Home Building Fund		65.90	
Rebate Account		50.85	
Peace Monument		300.50	
Special Relief		58.53	
Capitation Tax		49,125.00	
			$ 71,967.40

The Grand Secretary has, on file in his office, receipts from the Grand Treasurer covering the above amounts, as follows:

December 18, 1913	$ 1,000.00
December 24, 1913	3,900.00
February 5, 1914	7,000.00
April 1, 1914	2,000.00
April 10, 1914	15,000.00
April 18, 1914	15,000.00
April 24, 1914	15,000.00
April 30, 1914	13,067.40
Total	$ 71,967.40

DISBURSEMENTS.

From November 1, 1913, to May 1, 1914.

Old Folks' Home, warrants drawn	$ 19,033.29
Old Folks' Home trust account, warrants drawn	24.00
Orphans' Home account, warrants drawn	$ 24,985.77
Payment, Honorable Veteran jewels, donated by Grand Lodge	340.00
Payment, Sovereign Grand Lodge Journals	75.00
Payment, Past Grand Masters' Jewels, donated	56.00
Sovereign Grand Lodge tax	150.00
Printing officers' reports	616.10
Printing daily Journal	270.00
Printing Grand Lodge Journals	1,619.60

Editing Grand Lodge Journal	200.00
Official visitations	184.57
Expense committees	317.08
Remitted to Lily of the West Lodge No. 407, allowed by Grand Lodge	349.88
Investment Orphans' Home Endowment account	2,932.97
Investment Old Folks' Home Endowment account	4,291.40
Mileage and Per Diem, Grand Loodge Session, 1912	12,049.22
Part payment on lot for Grand Secretary's office	1,000.00
Grand Lodge stationery	755.66
Schools of Instruction	448.62
Special Relief, W. I. Ross	63.53
Special Deputies	43.97
Sovereign Grand Lodge supplies	2,988.50
Grand Lodge sundries	222.50
Grand Master's salary	600.00
Grand Master's stenographer	540.00
Grand Master's bookkeeper	60.00
Grand Master's office expense	292.56
Grand Secretary's salary	1,250.00
Grand Secretary's bookkeeper and stenographer	860.00
Grand Secretary's office expense	1,839.99
Total	$78,460.21

In the above receipts you will find re-payment of mortgage loans and bonds in the Endowment Fund amounting to $10,000.00, and in the disbursements you will find investments of Endowment Funds amounting to $7,224.37.

We have examined and auidted the bills for the Grand Secretary's contingent expenses of his office from November 1, 1913, to May 1, 1914, and found the same to be as follows:

November, 1913	$ 297.22
December, 1913	240.59
January, 1914	677.95
February, 1914	324.93
March, 1914	$ 173.74
April, 1914	125.56
Total	$ 1,839.99

The following lodges are still delinquent in their reports and per capita tax due November 1, 1913:

Numbers 245, 437, 530, 669, 682, 733, 737, 765, 784, 804, 833.

The following lodges are still delinquent in their semi-annual reports due November 1, 1913:

Numbers 520, 800, 950, 957, 996.

The following lodges are delinquent for capitation tax and reports due May, 1914:

Numbers 8, 11, 29, 32, 36, 48, 53, 54, 57, 72, 83, 84, 116, 121, 122, 132, 146, 162, 167, 169, 171, 174, 177, 178, 183, 198, 203, 216, 228, 247, 248, 265, 266, 275, 278, 280, 292, 296, 335, 337, 339, 365, 366, 367, 370, 375, 381, 382, 393, 395, 399, 405, 411, 424, 437, 444, *447, 445, 458, 459, 463, 471, 482, 495, 497, 503, 505, 515, 518, 520, 525, 530, 536, 541, 551, 564, 568, 587, 592, 595, 598, 620, 635, 669, 676, 678, 681, 682, 684, 685, 688, 693, 695, 707, 708, 721, 725, 731, 733, 737, 749, 764, 765, 774, 781, 784, 785, 791, 794, 800, 804, 814, 821, 822, 824, 833, 834, 836, 838, 843, 844, 846, 866, 876, 881, 890, 891, 898, 900, 907, 714, 920, 926, 929, 938, 940, 945, 949, 950, 951, 954, 957, 963, 992, 996, 1002, 1007, 1021.

*New lodge.

The following lodges are delinquent in their annual reports due May 1, 1914: Numbers 14, 59, 96, 136, 161, 165, 213, 238, 259, 270, 302, 356, 422, 465, 478, 496, 613, 664, 683, 717, 738, 745, 817, 842, 1018.

The following lodges are delinquent in their semi-annual reports due May 1, 1914: Numbers 149, 452, 1000.

The following lodges are delinquent for their annual and semi-annual reports due May 1, 1914: Numbers 87, 115, 268, 344, 363, 430, 469, 502, 586, 623, 648, 662, 779.

The following lodges are short on their remittances for per capita tax due May 1, 1914: No. 164, 50c; No. 256, 50c; No. 529, 50c; No. 906, 50c; No. 937, $1.00; No. 971, $1.00.

Respectfully submitted,

M. P. BERRY,
JAMES EWING DAVIS,
G. F. KOESTER,
Committee.

SECOND REPORT BY BROTHER JAMES EWING DAVIS, OF NO. 450.

To the Grand Lodge of the State of Illinois, I. O. O. F.:

Your Committee on Finance would respectfully report as follows:

On Saturday, May 9, 1914, we made our semi-annual visit to the Grand Treasurer's office at Nashville, Illinois, for the purpose of auditing his books and accounts. We checked them, verifying his statements of receipts and disbursements, and found same correct.

We give herewith a summary of the cash and securities in his possession at this time and the various accounts to which same belong:

Cash on Hand May 1, 1914.

General fund	$30,056.58
Old Folks' Home fund	5,196.25
Peace Monument fund	300.50
Special Relief fund	2,149.09
Aged Odd Fellows' fund	1,790.90
Orphans' Home Excursion fund	254.88
Orphans' Home Endowment fund	6,792.80
Old Folks' Home Endowment fund	5,106.70
Orphans' Home Building fund	65.90
Old Folks' Home Building fund	7,001.86
Old Folks' Home Trust account	408.00
	$59,123.46
Less overdrawn Orphans' Home account	859.64
Net cash	$58,263.82

Securities on Hand May 1, 1914.

Old Folks' Home Endowment Fund.

Mortgages.

Ida M. Darnall, 5% Mortgage	$3,100.00	
Jacob Doll, 5% Mortgage	4,500.00	
Hans F. Rohr, 4½% Mortgage	1,500.00	
Ezekiel Walton, 5½% Mortgage	3,000.00	
Wm. J. Morris, 5% Mortgage	1,890.00	
Albert N. Neal, 5% Mortgage	8,000.00	
Albert H. Hill, 5¼% Mortgage	2,000.00	$23,990.00

Bonds.

Jacksonville, Ill., 4% Bonds	$2,000.00	
Henderson Co. Drainage Dist. No. 2, 6% Bonds	500.00	
Scott Co. Drainage, 6% Bonds	$ 4,000.00	
Peoria Park, 3½% Bonds	2,000.00	$ 8,500.00

Total Bonds and Mortgages in Old Folks' Home Endowment fund	$32,490.00

Orphans' Home Endowment Fund.

Mortgages.

Jacob Doll, 5% Mortgage	$2,000.00
Wm. J. Morris, 5% Mortgage	3,010.00

Curtis Williams, 5% Mortgage	4,000.00	
Andrew Ball, 5% Mortgage	5,500.00	
Hugh C. Clements, 5% Mortgage	7,000.00	$21,510.00

Bonds.

U. S. 3% Bonds	$1,240.00	
Jacksonville, Ill., 4% Bonds	4,000.00	
Scott Co. Drainage, 6% Bonds	2,000.00	
Peoria Park, 3½% Bonds	1,000.00	
Morrison, Ill., 5% Bonds	2,500.00	$10,740.00

Total Bonds and Mortgages in Orphans' Home Endowment fund $32,250.00

Recapitulation.

Cash on hand	$58,263.82
Securities—	
Old Folks' Home Endowment fund	32,490.00
Orphans' Home Endowment fund	32,250.00
Total cash and securities on hand	$123,003.82

The Grand Treasurer exhibited to us the following evidences of the cash held by him belonging to the Grand Lodge of I. O. O. F. of Illinois, to-wit:

Certificate of Deposit, No. 39784, dated May 9, 1914, issued by the First National Bank of Nashville, Illinois, payable to Thomas B. Needles, Grand Treasurer, for	$ 13,263.82
Draft No. 285717, dated May 7, 1914, drawn by the First National Bank of Nashville, Illinois, on the State National Bank of St. Louis, Missouri, payable to Thomas B. Needles, Grand Treasurer, for	25,000.00
(The above draft certified May 8, 1914, by State National Bank by H. L. Stadler, Cashier.)	
Draft No. 292713, dated May 7, 1914, drawn by the First National Bank of Nashville, Illinois, on the Mechanics-American National Bank of St. Louis, Missouri, payable to Thomas B. Needles, Grand Treasurer, for	$20,000.00
(The above draft certified May 8, 1914, by Mechanics-American National Bank by C. L. Allen, Assistant Cashier.)	

The Grand Treasurer has included, in his receipts, General Fund $5,000—sent him by the Grand Secretary on May 6, 1914—being the donation by the Springfield Commercial Association towards the erec-

tion of the Secretary's office building. This amount is not included in Secretary's report.

Also the collections of interest on the Endowment Funds, as follows:

Old Folks' Home Endowment	$1,081.02
Orphans' Home Endowment	1,298.00

which have not yet been transferred to the Maintenance Funds of the Homes. This is usually done at the end of the year when interest collections are all in.

The Grand Treasurer made a transfer of $7,000 from General Fund to Old Folks' Home Building Fund. This should be only $5,000. Correction will be made.

During the past six months there have been paid off the following in

Old Folks' Home Endowment Fund—		
James Raleigh, 4½% Mortgage	$3,500.00	
O. O. Clay, 4½% Mortgage	500.00	
Carthage, Ill., 5% Bonds	1,000.00	$5,000.00
Orphans' Home Endowment Fund—		
James Raleigh, 4½% Mortgage	$3,500.00	
O. O. Clay, 4½% Mortgage	1,500.00	$5,000.00
Total		$10,000.00

and investments were made as follows:

Orphans' Home Endowment Fund—		
Balance Hugh C. Clements, 5% Mortgage	$ 750.00	
Accrued interest—$33.37.		
Scott Co. Drainage Dist. No. 2, 6% Bonds	2,000.00	
Premium and interest—$149.60.		$2,750.00
Old Folks' Home Endowment Fund—		
Scott Co. Drainage Dist. No. 2, 6% Bonds	$4,000.00	$4,000.00
Premium and interest—$291.40.		
Total		$6,750.00

Respectfully submitted,

JAMES EWING DAVIS,
G. F. KOESTER,
M. P. BERRY,

Committee.

THIRD REPORT BY BROTHER GEORGE F. KOESTER, OF NO. 601.

To the Grand Lodge of the State of Illinois, I. O. O. F.:

Your Finance Committee called at the office of our deceased Grand Treasurer on Friday, June 12, 1914, for the purpose of going over the books and accounts of the Grand Treasurer, and found same as follows:

Cash.

Cash on hand, per last report		$ 58,263.82
Collections since last report, Orphans' Home Endowment fund, Morrison, Ill., bonds	$ 1,500.00	
Interest on $2,500 bonds	125.00	
	$ 1,625.00	
Less one-tenth per cent for collection	1.60	
		1,623.40
Old Folks' Home Endowment fund, interest on Rohr mortgage	$ 67.50	
Interest on Darnall mortgage	155.00	
		222.50
		$ 60,109.72

Disbursements.

General fund	$ 6,325.57	
Old Folks' Home	2,630.10	
Old Folks' Home trust account	4.00	
Orphans' Home	4,433.90	
Special relief	15.00	
		$ 13,408.57
Leaving cash balance on hand		$ 46,701.15

In various accounts, as follows:

General fund	$ 25,731.01	
Old Folks' Home fund	2,566.15	
Peace monument fund	$ 300.50	
Special relief fund	2,134.09	
Aged Odd Fellows' fund	1,790.90	
Orphans' Home excursion fund	254.88	
Orphans' Home Endowment fund	8,416.20	
Old Folks' Home Endowment fund	5,329.20	
Orphans' Home building fund	65.90	

Old Folks' Home building fund	5,001.86	
Old Folks' Home trust fund	404.00	
	$ 51,994.69	
Less overdrawn Orphans' Home account	5,293.54	
Net cash		$ 46,701.15

Securities.

Securities on hand, per last report	$ 64,740.00	
Collected since May 1, 1914, Orphans' Home Endowment fund, three City of Morrison, Ill., bonds	1,500.00	
Leaving securities on hand		$ 63,240.00

Which are as follows:

Old Folks' Home Endowment Fund.

Mortgages.

Ida M. Darnall, 5 % mortgage	$ 3,100.00	
Jacob Doll, 5 % mortgage	4,500.00	
Hans F. Rohr, 4½% mortgage	1,500.00	
Ezekiel Walton, 5½% mortgage	3,000.00	
Wm. J. Morris, 5 % mortgage	1,890.00	
Albert N. Neal, 5 % mortgage	8,000.00	
Albert H. Hill, 5¼% mortgage	2,000.00	
		$ 23,990.00

Bonds.

Jacksonville, Ill., 4% bonds	$ 2,000.00	
Henderson Co. Drainage Dist. No. 2, 6% bonds	500.00	
Scott Co. Drainage, 6% bonds	4,000.00	
Peoria Park, 3½% bonds	2,000.00	
		8,500.00
Total bonds and mortgages in Old Folks' Home Endowment fund		$ 32,490.00

Orphans' Home Endowment Fund.

Mortgages.

Jacob Doll, 5% mortgage	$ 2,000.00	
William J. Morris, 5% mortgage	3,010.00	
Curtis Williams, 5% mortgage	4,000.00	
Andrew Ball, 5% mortgage	5,500.00	
Hugh C. Clements, 5% mortgage	7,000.00	
		$ 21,510.00

Bonds.

U. S. 3% bonds	$ 1,240.00	
Jacksonville, Ill., 4% bonds	4,000.00	
Scott Co. Drainage, 6% bonds	2,000.00	
Peoria Park, 3½% bonds	1,000.00	
Morrison, Ill., 5% bonds	1,000.00	
		9,240.00
Total bonds and mortgages in Orphans' Home Endowment fund		$ 30,750.00

Recapitulation.

Cash on hand		$ 46,701.15
Securities—		
Old Folks' Endowment fund	$ 32,490.00	
Orphans' Home Endowment fund	30,750.00	
		$ 63,240.00
Total cash and securities on hand		$109,941.15

The Finance Committee at this time arranged with the First National Bank of Nashville, Illinois, of which our deceased Grand Treasurer was president, and where our funds were deposited, to honor all drafts issued by our Grand Secretary, countersigned by the Grand Master, until such time as a new Grand Treasurer has been appointed.

The Finance Committee desires at this time to comment upon the exceedingly pleasant relations which have always existed between them and the deceased Grand Treasurer, and desire to express to Brother A. G. Hartnagel and Mr. Paul Krughoff (Brother T. B. Needles' son-in-law) both officers of the First National Bank of Nashville, Illinois, our appreciation of the consideration accorded your Committee upon their various visits to the bank where our auditing was done.

Respectfully submitted,

G. F. KOESTER,
M. P. BERRY,
JAMES EWING DAVIS,
Committee.

FOURTH REPORT BY BROTHER GEO. F. KOESTER, OF NO. 601.

To the Grand Lodge of the State of Illinois, I. O. O. F.:

Your Committee on Finance would respectfully report as follows on the bond of Elon F. Verry, Grand Treasurer, which has been presented to this committee for approval:

We find the bond, dated July 18, 1914, to be in proper form in the sum of one hundred thousand dollars ($100,000.00). The bond is signed by Elon F. Verry as principal and Mary H. Burt, J. C. Britt, George S. Hunter, Clarence Darnall and George Verry as sureties. There is a certificate on the back of said bond signed by Charles H. Turner, cashier of the People's Bank of Atlanta. Illinois, setting the combined financial responsibility of principal and sureties in said bond at one million five hundred thousand dollars ($1,500,000.00).

Based on above certificate, we concur with the Grand Master in the approval of the bond.

Respectfully submitted,

G. F. KOESTER,
M. P. BERRY,
JAMES EWING DAVIS,
Committee.

CONCLUSION.

In closing, I desire to direct attention to the splendid work of Sister Grace A. Henry and her co-workers in the cause of Rebekah Odd Fellowship. They have been earnest and faithful, and we rejoice with them in their success.

I also want to voice once more my heartfelt thanks for the loyal support and co-operation of all the Brethren in our efforts to advance the principles of Odd Fellowship. By your expression of confidence you have laid upon me a debt of gratitude which a lifetime of service can scarcely repay.

While the work has been most strenuous and trying at times, I am comforted in the thought that it has not all been in vain, and in the coming years the seed that has been sown will bring forth an abundance of fruit to gladden and bless mankind.

I want to especially commend the services of my associate Grand Officers. They are a splendid bunch of men, clean, energetic and competent. In them your greatest confidence will not be betrayed. During our Schools of Instruction the assitance of Deputy Grand Master William H. Pease, Grand Warden John J. Crowder, Grand Secretary John H. Sikes, Grand Chaplain F. Lewis Starbuck and Chief of Examiners and Instructors H. M. Blood were invaluable. These men have earned your confidence and support by their self-denial and brilliant work for the Order.

Brother Elon F. Verry manifested the true fraternal relation when he undertook the responsible duties of Grand Treasurer, just to help out until you could have an opportunity to manifest your

choice for that important office. Brother Verry is a prince among men, and I thank him sincerely for his assistance.

The co-operation and services of the following Brethren command special recognition:

P. G. M. Charles S. Harris, P. G. M. George F. Howard, P. G. M. E. R. Sayler, P. G. M. James Ewing Davis, P. G. M. Owen Scott, P. G. M. John J. Brown, P. G. M. Henry A. Stone, W. E. P. Anderson, G. J. Feldkamp, E. S. Stahl and every member of the Boards of both our Homes.

I lay down the gavel of authority and take my place in the ranks with Love in my heart for every one of you. You have nobly responded to every call I have made, and your organization today is strong and vigorous and capable for the great work which lies before you.

May the same loyalty, the same fellowship ever animate your hearts toward those whose lot it may be to direct your efforts, and may the guiding hand of our gracious Heavenly Father ever direct you in the paths of usefulness, that success, prosperity and happiness may be yours all the days of your lives, and finally lead you into the realms of eternal happiness.

Sincerely and fraternally,

Harry C. Darnall

Grand Master.

TWENTY-SECOND ANNUAL REPORT

OF THE

Odd Fellows' Orphans' Home

LINCOLN, ILLINOIS

Board of Directors.

Chas. W. Keiser, Chairman, 6006 Wentworth Ave.....Chicago
Geo. M. Carson.....Bellflower
J. W. Birney, Secretary.....Bloomington
H. E. Makutchan, P.G.R.....Princeton
W. A. Hubbard, P.G.M.....Carrollton

Auxiliary Board.

Mrs. Frances Coon.....Springfield
Mrs. Ida M. Kewley.....Chicago
Mrs. Nora Mason.....White Hall
Mrs. May Keiser, P.P.....Chicago
Ellen O. Johnson, P.P.....Galatia

Superintendent.

Dr. J. A. Lucas.....Lincoln

Matron

Mrs. J. A. Lucas.....Lincoln

Medical Staff.

Dr. Frank M. Hagans, Physician and Surgeon.....Lincoln
Dr. A. E. Prince, Eye, Ear and Throat.....Springfield
Dr. Pearl Parks, Dentist.....Lincoln

INTRODUCTION

To Warren C. Darnall, Grand Master I. O. O. F. of Illinois:

It is with pleasure that we herewith submit to you, and through you to the Grand Lodge of Illinois, the twenty-second annual report of the Directors of the I. O. O. F. Orphans' Home, at Lincoln, Illinois.

Resident Members.

There are now in the Home 101 boys and 85 girls, of which 61 are whole orphans and 126 half orphans (those having a surviving parent). There are 23 applications on file, approved for admission to the Home, of which 4 are whole orphans and 19 half orphans.

Education of Our Orphans.

In addition to the common school education which the members of the Home are given, we are now endeavoring to devise and put into operation a plan which will also give them, to a certain extent, an industrial training. We believe that such a system, properly managed, will be of great benefit to them, not only while they are in the Home, but after they have gone from the Home.

While we now require all members of the Home who are old enough, and able to work, to assist in the labors necessary to maintain the Home, yet this is not sufficient, and many hours are spent in enforced idleness which should be devoted to useful and profitable employment. To meet this situation with some of the members, we contemplate utilizing a small portion of the farm for the raising of small fruit and vegetables, for which there is generally a good market. In addition to the revenue which these crops should bring to the Home, we believe it would have an educational and industrial value to those who participate in the work.

Learning how to prepare the ground, the planting and cultivating, gathering and preparing for market, we believe would be of use to them after they leave the Home. Following up this industrial idea, we hope to be able to have all the shoe repairing done by some of the boys, which would save for the Home from $15.00 to $25.00 per month, which this work now costs us. Also to have the barber work done by one of the boys, and save the Home the amounts we now pay out for hair cutting.

We will not permit this plan, if put into operation, to weaken the course of study of our school, thereby depriving any member of the Home of the opportunity of completing the course. Neither will we permit it to impose a hardship on any member of the Home. By this plan we hope to be able to teach our boys and girls to do work that is beneficial to them, as well as profitable to the Home, and to create among them an industrial spirit which will help to develop the individuality and personality of the members of the Home, which is so highly essential in an institution of this kind.

Some of the Needs of the Home.

The increase in membership of the Home necessitated an increase in our dairy herd, beyond the capacity of our dairy barn. An addition should be built to this barn to meet the requirements of the Home. This addition should be made of brick, to correspond with the barn. This equipment will cost about $2,500, and we ask that the Grand Lodge make this appropriation.

The following list of all the children in our Home Oct. 1, 1914, together with the age, date of admission, name and number of the Lodge certifying to them:

Date.	Name.	Where From.	Age.	Lodge.
1900.				
Aug. 4	Edward Sheets	Pulaski	1	Egypt 789.
1902.				
Nov. 24	William Bensing	Chicago	3	Congress 362.
Dec. 17	Francis Weimer	Springfield	2	Sangamon 6.
1903.				
Nov. 4	Ruth McCorkle	Monmouth	5	Monmouth 577.
" 4	Esther McCorkle	Monmouth	2	Monmouth 577.
1904.				
March 29	Mabel Pumphrey	Mechanicsburg	4	Globe 323.
1905.				
Oct. 31	Mary E. Wickersham	St. Elmo	6	Fayette 436.
" 31	Harry T. Wickersham	St. Elmo	2	Fayette 436.
1906.				
Feb. 16	Andrew Lahey	Medora	6	Kemper 596.
Aug. 11	Floyd Carlstrom	Chicago	6	Three Links 812.
Dec. 2	Arthur Lawrence	Moro	7	Bethalto 735.
1907.				
Jan. 9	John Richards	Georgetown	7	Georgetown 62.
April 1	Dominick Mariconi	Selbytown	8	America 920.
" 1	Florence Mariconi	Selbytown	5	America 920.
" 1	Anita Mariconi	Selbytown	3	America 920.
Aug. 17	Nora Wagner	Chicago	5	Palm 467.
Sept. 24	Clark Adrian Purcell	Buckhart	8	Berry 26.
Nov. 15	Marvin Butler	Prairie City	8	McDonough 205.
" 15	Helen Butler	Prairie City	6	McDonough 205.
" 25	Audria Grimes	Brookport	6	Brookport 621.
" 25	Eula Grimes	Brookport	5	Brookport 621.
" 25	Winifred Grimes	Brookport	4	Brookport 621.
" 25	Pearl Grimes	Brookport	2	Brookport 621.
Dec. 26	Glen Wellons	Tuscola	8	Tuscola 316.
" 26	Mildred Wellons	Tuscola	5	Tuscola 316.
" 26	Wm. M. Jones	Braceville	8	Braceville 679.
" 26	Lawrence Jones	Braceville	6	Braceville 679.
" 26	Mary Jones	Braceville	2	Braceville 679.
1908.				
Feb. 10	Walter Williams	Chicago	8	Union 9.
" 23	Leila White	Findlay	4	Findlay 671.
" 23	Lucile White	Findlay	3	Findlay 671.
March 12	George Lipsey	St. Elmo	5	Fayette 436.
" 12	Jesse Lipsey	St. Elmo	4	Fayette 436.
May 17	Lula Nagle	Pullman	6	Pullman 716.
July 1	Norman Radford.	Braceville	8	Braceville 679.
" 1	Melva Radford	Braceville	6	Braceville 679.
" 1	Oran Radford	Braceville	4	Braceville 679.
Aug. 7	Calvin Eudy	Alton	9	Upper Alton 466.
" 7	Eddie Eudy	Alton	4	Upper Alton 466.
" 11	Nina Purcell	Buckhart	6	Berry 26.
Sept. 3	Maurice Weddington	Chicago	10	New Excelsior R. L. 379
Nov. 14	Fred Schoen	Girard	8	Girard 192.
1909.				
Jan. 5	Lester Carlson	Monmouth	4	Monmouth 577.
" 8	Blanche Cooper	Mt. Pulaski	10	Mt. Pulaski 454.
" 8	Alma Cooper	Mt. Pulaski.	6	Mt. Pulaski 454.
" 8	Donald Cooper	Mt. Pulaski	4	Mt. Pulaski 454.
Feb. 17	Louise Abel	St. Peters	10	Loogootee 216.
" 17	Ruth Abel	St. Peters	9	Loogootee 216.
April 27	Herbert Gersted	Chicago	3	Austin R. L. 182.
Dec. 2	Charles Denny	Litchfield	8	Adair 334.
" 3	Luella Denny	Litchfield	6	Adair 334.
" 29	Raymond Dillman	Willow Hill	5	Willow Hill 884.
1910				
Feb. 8	James File	Buncombe	7	Moscow 493.
" 11	Beatrice Wilkinson	Spring Valley	11	Dew Drop R. L. 493.
March 31	Hans Slack	W. Pullman	11	W. Pullman 817.

Date.	Name.	Where From.	Age.	Lodge.
1909.				
March 31	Marie Slack	W. Pullman	9	W. Pullman 817.
May 23	Eugene Wood	New Athens	6	Golden Rule 374.
" 23	Eunice Wood	New Athens	4	Golden Rule 374.
Oct. 15	Lowell Brown	Tilton	6	Tilton 131.
Nov. 14	Wilhelmina Wiberg	Chicago	8	Souvenir 831.
" 14	Wesley Wiberg	Chicago	6	Souvenir 831.
1911.				
Jan. 30	Thurlow Harris	Hollidayboro	7	Herrin 430.
" 30	Ethel Harris	Hollidayboro	5	Herrin 430.
Feb. 7	Flora Deegan	Brookport	10	Brookport 621.
" 7	Robert Deegan	Brookport	10	Brookport 621.
" 8	Alta Dellitt	Reynolds	6	Millersburg 267.
May 1	Eva Simpson	Metcalf	11	Metcalf 635.
" 1	Emma Simpson	Metcalf	8	Metcalf 635.
" 1	Winnie Simpson	Metcalf	6	Metcalf 635.
" 1	Margaret Simpson	Metcalf	3	Metcalf 635.
" 10	Dolly Hanch	Chicago	8	Praha 231.
" 14	Lawrence Tolar	East St. Louis	11	Golden Rule 374.
" 14	Fern Tolar	East St. Louis	8	Golden Rule 374.
" 14	Fred Tolar	East St. Louis	5	Golden Rule 374.
June 10	Charlie Underwood	Bethany	10	Bethany 749.
July 24	Thelma Secrest	Martinsville	9	Martinsville 134.
" 24	Hester Secrest	Martinsville	6	Martinsville 134.
Aug. 14	Nina Murray	Hoopeston	10	Hoopeston 498.
" 14	Dorothy Murray	Hoopeston	6	Hoopeston 498.
" 14	Charlie Murray	Hoopeston	3	Hoopeston 498.
Oct. 10	Floyd Fowler	Marion	8	Veitch 136.
" 10	Troy Fowler	Marion	6	Veitch 136.
" 16	Alice Magnussen	Chicago	10	White City 878.
" 16	Alfred Magnussen	Chicago	9	White City 878.
" 19	Roy Rowley	Decatur	10	LeRoy 149.
" 19	Clarence Rowley	Decatur	8	LeRoy 149.
1912.				
Jan. 25	Lena Hoover	Rantoul	9	Treasury 237.
" 25	Theodore Hoover	Rantoul	3	Treasury 237.
Feb. 9	Ruby Dobbs	Dix	11	Rome 394.
" 9	Raymond Dobbs	Dix	9	Rome 394.
" 9	Edgar Dobbs	Dix	6	Rome 394.
" 9	Opal Dobbs	Dix	4	Rome 394.
Apr. 4	William McGill	Lovington	3	Lovington 593.
" 4	Anna Cherry McGill	Lovington	2	Lovington 593.
" 4	Webster Bowman	Divernon	5	Divernon 200.
" 16	Cleora Brewer	Stronghurst	11	Lilly 554.
" 16	William Brewer	Stronghurst	9	Lilly 554.
" 16	George Brewer	Stronghurst	8	Lilly 554.
" 16	John Brewer	Stronghurst	7	Lilly 554.
" 16	Theodore Brewer	Stronghurst	6	Lilly 554.
" 29	Albert Stanton	Springfield	8	Sangamon 6.
" 29	Earl Stanton	Springfield	7	Sangamon 6.
May 5	Frances Horn	Chicago	2	Golden Harmony 917
" 8	Irma Roewer	Chicago	10	Koerner 756.
June 26	Pansie Wise	Cairo	11	Hiawatha 291.
" 26	Hollie Wise	Cairo	10	Hiawatha 291.
July 6	Edith Jacobs	Danville	11	Vermilion 966.
" 6	George Jacobs	Danville	8	Vermilion 966.
" 12	Walter Bandy	Chicago	6	Good Samaritan 540.
" 12	George Bandy	Chicago	4	Good Samaritan 540.
Aug 19	George Bassett	Wheaton	9	Wheaton 1003.
" 19	Robert Bassett	Wheaton	6	Wheaton 1003.
1913.				
Jan. 18	Lillian P. Meyer	Chicago	11	Colfax 198.
" 18	Clarence W. Meyer	Chicago	8	Colfax 198.
Apr. 19	Laura Trimmer	Decatur	9	Decatur 65.
May 5	Arthur W. Call	Metropolis	11	Massac 442.
" 5	Hazel M. Call	Metropolis	10	Massac 442.
" 5	Bertha L. Call	Metropolis	8	Massac 442.
June 1	Russel Wiggins	Peoria	11	Fort Clark 109.
" 1	Robert Wiggins	Peoria	10	Fort Clark 109.
" 1	Herbert Wiggins	Peoria	8	Fort Clark 109.

Date.		Name.	Where From.	Age.	Lodge.
1913.					
"	2	Neil Quick	Atwood	8	Atwood 671.
"	2	Irvin Quick	Atwood	7	Atwood 671.
"	2	Mary A. Quick	Atwood	6	Atwood 671.
Aug.	8	Ida Weinstein	Chicago	8	Southwestern 484.
"	8	Cecelia Weinstein	Chicago	5	Southwestern 484.
"	8	Abraham Weinstein	Chicago	4	Southwestern 484.
"	16	Ruth A. Herrin	Herrin	9	Herrin 430.
"	16	Pauline B. Herrin	Herrin	8	Herrin 430.
"	18	Lendel Stone	Galatia	9	Galatia 433.
"	18	Gladys Stone	Galatia.	8	Galatia 433.
"	18	Windol Stone	Galatia	6	Galatia 433.
"	18	Ruth Stone	Galatia	3	Galatia 433.
"	18	Charles E. Karr	Vandalia	10	Vandalia 122.
"	18	Henry D. Karr	Vandalia	9	Vandalia 122.
"	19	Harold Shapiro	Chicago	11	South Park 488.
Aug.	29	Samuel Thompson	Chicago	8	Cook County 240.
Sept.	2	Lillian J. Hodgen	Springfield	12	Sangamon 6.
"	9	Thomas O. Hughes	Sullivan	12	Moultrie 158.
"	10	Ralph Quick	Atwood.	12	Atwood 671.
"	13	Raymond Haga	Greenup	12	Atlanta 116.
"	14	Frank T. Haroldson	Galesburg	11	Galesburg 142.
"	26	Vivian McGuire	Sumner	9	Sumner 249.
"	26	Earl McGuire	Sumner	7	Sumner 249.
"	26	Hazel McGuire	Sumner	6	Sumner 249.
"	30	Mildred A. Hodgen	Springfield	9	Sangamon 6.
Dec.	13	Elsie L Hammond	Long Creek	8	Mt. Auburn 993.
"	13	Walter R. Hammond	Long Creek	6	Mt. Auburn 993.
1914					
Jan.	1	Aileen Gregory	Bardolph	10	Bardolph 371.
"	1	Rex Gregory	Bardolph	6	Bardolph 371.
"	3	Maria S. Barton	Toledo	5	Fairfield 32.
"	14	Minnie Lamb	Fairmount	12	Fairmount 973.
"	14	Geneva Lamb	Fairmount	11	Fairmount 973.
"	14	Cleta Pearl Lamb	Fairmount	8	Fairmount 973.
Feb.	20	Robert Hernbeck	Energy	9	Fordville 1001.
March	2	Fredrick Beaumont	Chicago	11	Nonpareil 331.
"	2	George Beaumont	Chicago	7	Nonpareil 331.
Apr.	2	Everett Mackey	Arenzville	11	Arenzville 481.
"	2	Lenore Mackey	Arenzville	8	Arenzville 481.
"	2	Charles Mackey	Arenzville	6	Arenzville 481.
"	2	Hazel Mackey	Arenzville	4	Arenzville 481.
"	4	Emily A. Roush	Sumner.	11	Sumner 249.
May	10	Francis E. Hobbs	Armstrong	9	Armstrong 853.
"	27	Ivan E. Puckett	Mill Shoals	7	Mill Shoals 835.
"	22	Marvin G. Puckett	Mill Shoals	4	Mill Shoals 835.
"	22	Edna Mae Puckett	Mill Shoals	3	Mill Shoals 835.
"	22	Amos F. Johnson	Chicago	6	Northern Light 544.
"	22	Grace B. Johnson	Chicago	2	Northern Light 544.
"	29	Edith Adler	Chicago	9	Golden Harmony 917
"	29	Abe Adler	Chicago	7	Golden Harmony 917.
June	19	Eugene Baggott	Herrin	6	Fordville 1001.
July	22	Annie M. Hammill	Eldorado	10	Eldorado 375.
"	22	Mary B. Hammill	Eldorado	7	Eldorado 375.
"	25	Evelyn Singdahlsen	Chicago	7	Prosperity.
"	35	Signe P. Singdahlsen	Chicago	5	Prosperity.
Aug.	15	Franklin Snyder	Martinsville	7	Martinsville 134.
"	16	Floyd Snyder	Martinsville	2	Martinsville 134.
"	16	Gerald Henderson	East St. Louis	7	Pride of the Valley 435.
"	15	Wilma Commean	Herrin	7	Fordville 1001.
"	15	Levi E. Commean	Herrin	5	Fordville 1001.
"	15	Albert L. Commean	Herrin	2	Fordville 1001.
Sept.	7	Evelyn L. Legge	Kenney	9	Maroa 314.
"	7	Carl L. Legge	Kenney	6	Maroa 314.
"	7	Hazel E. Legge	Kenney	4	Maroa 314.
"	23	John K. Wallett	Decatur	2	Decatur 65.
"	23	Ellis Voyles	Mt. Olive	5	Acme 767.
"	23	Lee Voyles	Mt. Olive	4	Acme 707.

During the past year the following children have been dismissed from the Home with the approval of guardians or Lodges, and provided for as follows:

June Snodgrass, to guardian.
Lenora Wickersham, to guardian.
Claude A. Sitter, to guardian.
Freda Roberts, to guardian.
Dewey Beggs, to guardian.
Dewey Carlstrom, to guardian.
Edith Wold, to guardian.
Reta Radford, to guardian.
Hannibal Hanson, to guardian.
Myrtle Smothers, to mother.
Lawrence Smothers, to mother.
Florence Smothers, to mother.
Eva Sands, to guardian.
Mable Thackson, to guardian.
Lillian Wood, to mother.
Andrew Seletich, to father.
Steven Seletich, to father.
Mary Seletich, to father.
Lillian Howell, to mother.
Ruth Howell, to mother.
Eva Murray, to father.
Raymond Lowe, to guardian.
Cortis Hood, to father.
Ivo Hood, to father.
Clyde Hood, to father.
Helena Koedl, to father.
Rudolph Koedl, to father.
Herbert Tempe, to mother.
Floyd Sandberg, to mother.
Helen Hammond, to mother.
Lennart Anderson, to mother.
Ralph Moffitt, to mother.

Summary.

Number of children dismissed since last report	32
Number of children admitted since last report	45
Total number admitted since Home opened, Jan. 26, 1889	667
Total number deceased	8
Number in Home Oct. 1, 1914	186
Number of boys in the Home	101
Number of girls in the Home	85
Average for year	184.5

How to Gain Admission.

Lodges or guardians, wishing to place in the Home children who are eligible to its benefits, should apply to the Superintendent, Dr. J. A. Lucas, Lincoln, Illinois, for a blank form of application. The blank application must be signed by the guardian, if the child is a full orphan. And every child, before admission, must have a guardian. If a half orphan, the living parent must sign the application. The Lodge, of which the father was a member, if dead, or is a member, if living, must also sign the application (under seal). The application should be returned to the Superintendent, who will present it to the Board of Directors for consideration at their first meeting thereafter.

Domestic Science Building.

The Rebekahs of Illinois have kept their building, known as the Domestic Science Building, in good condition throughout. A large number of improvements have been made by enlarging the dining room, carpeting same, placing in a new toilet and bath, also an additional bed room. This has greatly added to the convenience of this splendid building donated by the Rebekahs of Illinois.

This building received the warmest commendations from the visiting Odd Fellows and Rebekahs throughout the State of Illinois, as well as many who come from other jurisdictions. Members of other fraternities also commend the zeal and splendid work of the Rebekahs of this state.

The Assembly.

The visit of the Band to the Assembly is always greatly enjoyed. Last year they received a donation of $52.22, which was very much appreciated by the boys and girls

The keep of the sewing woman in the Home and the giving of $100.00 for entertainment add very much to the convenience, comfort and entertainment of the children.

The past year has been a source of great pleasure to the children especially, on account of moving pictures, which they enjoy every week during the school year. We sincerely thank the Assembly for furnishing this pleasure as well as for the educational advantage that comes to the children of our Home.

Rooms Furnished.

Since our last report the following lodges have furnished rooms. In every single case the room has been furnished with not only beautiful furniture but with exceedingly good taste. To every one who has in any way contributed to the furnishing we sincerely tender our thanks:

Flora Rebekah Lodge, No. 152, Chicago, $250.00.

Lizzie L. Morrison Rebekah Lodge, No. 647, Chicago.

Denmark Rebekah Lodge, No. 627, and Denmark Subordinate Lodge, No. 908, Chicago.

Sophia Rebekah Lodge, No. 96, Chicago.

Caritas Rebekah Lodge, No. 625, Jacksonville.

Wide Awake Rebekah Lodge, No. 430; Galva Subordinate Lodge, No. 408; Galva Encampment, No. 174, Galva.

Christmas and Holidays.

The past year has been one of supreme delight on account of the large contributions made by different lodges and individuals. An itemized statement of amounts of money contributed by lodges or persons is given below, and the way in which it was spent. We will give as nearly as possible the list of articles which have been donated to the Home, under a separate heading.

Morris Yager	$ 3.00
Autumn Sewing Club	10.00
Grove Rebekah Lodge No. 431	10.00
Bently Lodge No. 412	10.00
Minnehaha Rebekah Lodge No. 77	5.00
Old Folks' and Orphans' Home Society	15.00
Clara Rebekah Lodge No. 299	5.00
Schamo Lodge No. 627	5.00
Chillicothe Rebekah Lodge No. 545	5.00
Collinsville Rebekah Lodge No. 154	5.00
Ceres Rebekah Club No. 42	2.50
Diana Rebekah Lodge No. 151	5.00
Rock Island Lodge No. 18	3.00
Good Samaritan Lodge No. 540	5.00
Orphans' Home Rebekah Lodge No. 9	10.00
Forsythe Lodge No. 700 and Forsythe R. L. No. 650	8.00
Souvenir Lodge No. 831	10.00
Mineral Springs Rebekah Lodge No. 352	5.00
Jenny Lind Sewing Circle No. 551	10.00
W. H. Webster	5.00
Three Links Lodge No. 812	5.00
Kewanee Rebekah Lodge No. 512	10.00
Ivy Leaf Sewing Circle	5.00
Triple Link Sewing Circle	5.00
Trenton Rebekah Lodge No. 593	.75

Anchor Rebekah Lodge No. 560	$ 5.00
Gresham Rebekah Lodge No. 464	5.00
Chicago Lodge No. 55	6.18
Della Rebekah Lodge No. 330	3.00
Henry Kruse	2.00
Mr. and Mrs. N. W. Harris	2.00
Hasletine Rebekah Lodge No. 502	5.00
Keystone Rebekah Lodge No. 383	5.00
Richardson Rebekah Lodge No. 620	7.55
Veritas Lodge No. 478	10.00
Crystal Rebekah Lodge No. 395	5.00
Woodstock Rebekah Lodge No. 205	5.00
Austin Rebekah Lodge No. 182	5.00
Vesta Lodge No. 340	5.00
Carterville Rebekah Lodge No. 240	5.00
Hutton Rebekah Lodge No. 610	5.00
Leah Rebekah Lodge No. 232	5.00
River Jordan Lodge No. 916	12.00
Souvenir Rebekah Lodge No. 746	2.00
Adams Rebekah Lodge No. 375	5.00
Lyda Woodford Rebekah Lodge No. 228	5.00
Staunton Rebekah Lodge No. 657	12.75
Gilman Lodge No. 648	5.00
Austin Park Lodge No. 645	5.00
Lillie Sewing Club of Edwardsville R. L. No. 309	10.00
Sweet Home Rebekah Lodge No. 131	2.00
East Moline Rebekah Lodge No. 445	3.50
West Salem Rebekah Lodge No. 668	5.00
West Salem Lodge No. 137	10.00
Bridgeport Lodge No. 115	6.50
Adeline Rebekah Lodge No. 705	3.80
Rochelle Rebekah Lodge No. 471	5.00
True Rebekah Lodge No. 455	2.50
Percy Rebekah Lodge No. 55	5.00
Olive Rebekah Lodge No. 57	5.00
Mary Ramsden, Elliott	2.50
Swedish Olive R. Lodge No. 543	5.00
West Moreland R. Lodge No. 607	6.20
Pride of Lake City R. Lodge No. 469	5.00
June R. Lodge No. 359	2.50
Frances R. Lodge No. 552	2.50
Waukegan Lodge No. 793	5.00
Beulah R. Lodge No. 265	5.00
	$386.73

The following amounts have been paid out:

1.	284 lbs. chicken, Christmas and New Year's dinners...	$ 42.50
2.	Christmas trees, decorations, music, etc.....	14.40
3.	Fruit, popcorn, nuts, candy, oysters, celery, cranberries, etc.	39.50
4.	Sweaters, gloves, ties, handkerchiefs, stationery, dolls, games, wagons, brushes, combs, toys, tie pins, tie clasps, cuff buttons, etc.....	290.33
		$386.73

Donations.

Neola R. L. No. 458 for Fulton County Room—Four sheets, 8 pillow cases.

Maquon R. L. No. 707—One doz. sheets, 8 pillow shams, 20 yds. curtain material.

Mt. Auburn R. L. No. 654—One coat, 2 caps, 1 blouse, 2 dresses, 2 skirts, 6 waists.

Ruby R. L. No. 263—One coat, 1 corset cover, 2 dresses, 3 waists, 25 aprons, 2 dressing sacques, 14 collars, 3½ yds. embroidery, 2 belts.

Welcome R. L. No. 28—Three dresses, ½ doz. hdkfs., 2 ribbons, 2 pr. hose, 2 pr. underwear.

Mt. Pulaski Lodge No. 454—Eight sheets, 9 pillow cases, 4 pr. shams, 3 pr. curtains, 1 spread.

Kirkwood R. L. No. 429—Four comforts.

Maroa R. L. No. 314—Six spreads, 12 sheets, 12 pillow cases, 4 pr. curtains.

Mr. A. Rosenzay—One cloak.

Canton R. L. No. 245—Two quilts, 1 doz. pillow cases.

Crescent R. L. No. 609—One comfort.

Carlinville R. L. No. 689—Fifty-four qts. fruit.

Kedar R. L. No. 153—Two pr. hose.

Adam Denger—One bbl. apples.

Wm. Devanney—Twenty cakes.

John Braje—Fifteen chrysanthemums.

Casey R. L. No. 153—Four comforts, 34 pr. hose, 2 pr. drawers, 18 gloves, 2 pr. shoes, 8 towels, 9 union suits, 2 undershirts, 2 night dresses, 9 gingham dresses, 2 suits, 3 skirts, 5 aprons, 2 ribbons, 1 doz. hdkfs., 2 spreads.

Golconda R. L. No. 284—Two hdkfs., 1 pr. slippers, 4 wool hoods, 3 suits underwear, 1 shirt, 2 aprons, 2 dresses, 1 hat, 1 book, 20 pr. hose.

Warrensburg R. L. No. 97—Twenty-five qts. fruit.

Mary Burk R. L. No. 341—Twenty-two qts. fruit.

Esther R. L. No. 175—Nineteen dresses, 2 waists, 3 pr. hose, 3 pr. shoes, 1 skirt, 5 hdkfs., 3 waists, 3 night robes, 1 box candy, 1 pin.

Mrs. D. Grover, Chicago—One box clothing.

Dove Lodge No. 12—One bbl. fruit.

Drexel Sewing Circle No. 246—One quilt.

Harriet Scoville R. L. No. 293—One quilt, 3 aprons, 1 dress, 2 suits, 2 coats, 36 pr. hose, 28 caps.

South Park Lodge No. 80—Four spreads, 8 sheets, 8 pillow cases, 2 dresser scarfs, 4 mattresses.

Golden Link R. L. No. 3—One comfort.

Adam Denger, Lincoln—One bbl. apples.

J. Landauer, Lincoln—Fifty lbs. nuts.

F. C. Alexander, Lincoln—1 bbl. apples.

Crystal Link R. L. No. 616—Seventy-three qts. fruit.

Patoka R. L. No. 480—Thirty-five qts. fruit.

Golden Rule R. L. No. 27—Thirty-two qts. fruit, 2 sweaters, 13 pr. hose, toys, 6 ties, 2 ribbons.

Fairy R. L. No. 751—Forty-three qts. fruit.

Hawk's, Grocers—One box oranges.

Matilda R. L. No. 186—One towel, 2 bars soap, 5 yds. calico.

Mary B. Stevens R. L. No. 495—Four caps, 2 sweaters, 3 hdkfs., 1 box candy, 15 bath towels, 5 wash cloths, 1 lot hose, 2 jerseys, 5 dolls, 5 yds. gingham, 1 dresser scarf, 2 suits underwear.

Marion R. L. No. 93—Six suits underwear, 2 boxes stationery, 9 dolls, 11 books, 8 hdkfs., 9 pr. hose, 1 dress, 2 caps, 10 toys, 7 games, 6 ties.

Plano R. L. No. 251—Four pr. hose, 3 pins, 1 strand beads, 6 yds. ribbon, 1 pocket book, 3 waists, 3 dresses, 4 gowns, 4 pr. hose, 9 aprons.

Rock River R. L. No. 635—Eighteen underskirts, 4 books, 1 overcoat, 10 night shirts, 24 suits underwear, 12 pr. gloves, 12 pr. hose, 6 toys.

Progress R. L. No. 141, Decatur—Two boxes oranges, 1 pail candy, 5 doz. pr. hose.

Maple City R. L. No. 420—One apron, 1 dress, 1 overcoat, 1 comfort, 11 qts. fruit, 1 waist, 2 towels.

Home Sewing Circle No. 39—Twenty-five yds. flannel, 20 yds. percale, 16 books, 4 games, 4 balls, 1 waist, 7 dolls.

Good Samaritan R. L. No. 140—Two comforts.

Tower Rock R. L. No. 74—Three waists, 6 aprons, 8 dresses, 10 hdkfs., 2 pr. pants, 2 gloves, 2 quilts, 1 cap.

Fox River R. L. No. 532—Four yds. ribbon, 1 pr. gloves, toys, books, candy, nuts.

Anchor R. L. No. 84—Nine strings beads, 3 boxes stationery, 6 caps, 12 pr. hose, 6 games, 1 suit, 3 skirts.

Colfax R. L. No. 168—Two coats, games, hose, fruit, 6 waists, 6 dresses.

Advance R. L. No. 405, Joliet—Fifteen gowns, 15 waists, 17 skirts.

Murrayville R. L. No. 76—One comfort.

Anna R. L. No. 262—Two pr. hose, 2 rugs, games, books, toys.

Prospect R. L. No. 712—Two aprons, 4 hdkfs., 3 pr. hose, toys, boxing gloves.

Victoria R. L. No. 178—Four quilts, 27 dish towels, 6 aprons, 4 gowns, 2 waists, 4 pr. pants, 2 pr. ribbons, 4 dresses, 1 doll bed, 2 pr. hose, 14 hdkfs., 2 underskirts, 2 gowns, 5 pr. pants, 1 towel.

Northwestern Depot, Chicago—One box candy.

Wicker Park Lodge No. 281—Eighty-five lbs. candy.

Rhoda R. L. No. 167—One bbl. apples.

Tirzah R. L. No. 488—One crate oranges.

Colfax Lodge No. 392—Fifty-three qts. fruit.

Robt. McGinnis—Fifty lbs. nuts.

W. A. Hubbard—One bbl. apples.

Cambridge R. L. No. 517—200 postal cards.

John Ericsson Lodge No. 361—Nine dresses.

Marion Smith—$10.00 candy.

A. A. Wilmerth—Thirty-five lbs. candy.

Esther R. L. No. 175—Five dresses, 1 apron, 2 hdkfs.

Mary R. L. No. 267—Toys and clothing.

Della R. L. No. 330—One kimono, 2 pr. shoes, 1 waist, 1 shirt.

Delia R. L. No. 597—One quilt.

Wisdom R. L. No. 485—Six qts. fruit, 1 apron.

Fairy R. L. No. 751—Nine qts. fruit.

Rose R. L. No. 662—Two dresses, 5 pr. hose, 1 shirt, 5 suits.

Centralia R. L. No. 596—Forty dresses, 5 aprons.

Loyalty R. L. No. 741—Fifteen pr. hose, 3 caps, 2 waists, 4 shirts, 2 jackets, 2 skirts, 1 dress, 1 gown.

Golden Link R. L. No. 3—10 pr. hose, 4 ribbons, 5 ties, 6 waists, 5 yds. gingham, 9 pr. garters, 12 hdkfs., 2 games.

Pilgrim R. L. No. 80—Two yds. ribbon, 2 pr. mittens, 2 yds. gingham, 2 hdkfs., 4 towels, 1 pair pillow cases, 14 pr. hose, 2 suits underwear, 8 yds. shirting.

Minnehaha Sewing Circle—One comfort.

Day R. Sewing Circle No. 328—Eight games, 4 books, 6 dolls.

Mystic Star R. L. No. 391—One dress, 4 suits underwear, 7 dolls, 1 skirt, 1 engine, 6 books.

J. Landauer—Three boxes dolls.

Hurst R. L. No. 644—Three comforts.

Egypt R. L. No. 357—Six dolls, 1 game, nuts, ties, underwear, 15 towels, 1 pr. pillow cases, 10 qts. fruit, 1 book, 1 coat.

Lilla R. L. No. 63—Twenty-four wash cloths, 24 towels, dresser scarfs, 10 qts. fruit, book.

Fae R. L. No. 295—Seven dolls.

Jonesboro R. L. No. 556—Two quilts.

Martinton R. L. No. 555—Ribbons, tie, books, cap, 5 aprons, 5 pr. hose, 1 knife, 4 dolls, carpet sweeper.

Elmwood R. L. No. 319—Two pr. hose, 1 apron, 5 books, cap, tie, toys.

White City R. L. No. 587—Three ties, ribbon, 1 doll, 3 pr. gloves, 12 underskirts, 1 pr. hose, brush, comb, shirt, belt.

Advance R. L. No. 405—Fifteen aprons, 10 waists, 17 skirts.

Murrayville R. L. No. 76—One comfort.

Parthenia R. L. No. 229—Eight sheets, 8 pillow cases, 2 waists, 2 dresses, 3 quilts.

Crystal Link R. L. No. 616—One bbl. fruit.

Madie R. L. No. 518—Three comforts.

Anna R. L. No. 262—Two pr. hose, 2 rugs.

Prospect R. L. No. 712—Two aprons, 4 hdkfs., 3 pr. hose, 2 pr. boxing gloves, 1 mitt, book, toys.

Victoria No. 178—Four quilts, 27 dish clothes, 6 aprons, 4 gowns, 4 dresses, 1 doll bed, 2 pr. hose, 14 hdkfs., 2 underskirts, 2 gowns, 1 towel.

Tirzah Sewing Circle No. 488—Three dolls, 22 books, 16 strings of beads, 39 hdkfs., 12 ties, 3 caps, 67 yds. ribbon, toys.

Bement R. L. No. 688—Twelve night gowns.

Monmouth R. L. No. 128—Dolls, toys.

Carbondale R. L. No. 220—Two quilts, 1 comfort, 1 blanket.

Pocahontas R. L. No. 59—Five aprons, 10 pr. hose, 5 pr. gloves, 1 doll, 30 hdkfs., 6 waists, 6 pr. hose, 2 dolls, 5 ribbons, 2 ties, 1 book, 1 doz. oranges, 15 lbs. candy.

Helping Hand R. L. No. 490—Four ribbons, pins, 8 hdkfs., sleigh bells, 3 suits underwear, 7 pr. hose, 4 yds. flannel, 3 yds. percale, 30 yds. gingham, toys, games.

Lindenwood R. L. No. 197—One dozen white sateen comforts.

Pride of Erie Lodge No. 665—Four dresses, 1 box pins, 12 handkerchiefs, 5 towels, 6 pairs hose, 6 aprons, 9 bars soap, toys.

Hazel Swail—Sixteen books.

Morning Star R. L. No. 349—Two comforts.

Miller & Hart—One ham.

Humbolt R. L. No. 704—One comfort.

McLeansboro R. L. No. 687—One blanket, 2 games, 4 pairs pillow cases, 1 sweater, 10 pairs hose, 3 yards gingham, 1 waist.

Mrs. Hedwig Fuchs—One sweater, 3 caps, 1 box stationery.

Thelma R. L. No. 670—6 pairs pillow cases, 6 sheets, 2 underskirts, 2 gowns.

Vesta Sewing Circle No. 340—Seven waists, 4 shirts.

Swedish Olive R. L. No. 543—One comfort.

Good Samaritan R. L. No. 140—Two comforts.

Tower Rock R. L. No. 74—Three waists, 6 aprons, 8 dresses, 10 handkerchiefs, 2 pairs pants, 2 pairs gloves, 1 cap, 2 quilts.

Fox River R. L. No. 532—Four yards ribbon, 1 pair gloves, 1 tie, handkerchiefs, toys, books, candy, nuts.

Anchor R. L. No. 84—Nine strands beads, 3 boxes stationery, 6 caps, 12 pairs hose, 1 coat, 6 games, 3 shirts, 1 suit.

Woodlawn Park Lodge No. 825—Nine vanity cases, 9 strings beads, 9 pairs slippers, 9 pairs hose, 9 white dresses, 9 pairs scissors, 9 thimbles, 9 pairs ribbons.

Cook County Lodge No. 240—Nine dollars, 100 pounds candy, 12 handkerchiefs, 20 dolls, 36 strands beads, 12 knives, 8 caps, 24 tops, 24 combs, 8 books, 4 bolts ribbon.

New Excelsior R. L. No. 379—Twelve pairs hose, 9 suits underwear, 2 knives, 9 handkerchiefs, 1 dress, 5 yards toweling, 4 waists, toys, games, dolls.

Mounds R. L. No. 129—Fifty pairs hose, 6 suits underwear, 1 scarf, 3 pairs gloves, 10 yards flannel, 26 yards gingham, 6 yards poplin, 4 linen, toys, 6 parasols.

Pittsfield Lodge No. 95—One barrel apples.

Rose Brenner—Ten pounds candy, dolls, puzzles.

Oquawka R. L. No. 360—Toys, dolls, books, handkerchiefs.

American R. L. No. 188—Two coats, 1 skirt, 2 jabots, 8 boxes handkerchiefs, 3 ribbons, 3 pairs hose, 1 cap, 1 apron, 6 waists, 6 dresses, 1 coat, nuts, fruit, games.

Cambridge R. L. No. 517—Two hundred postal cards.

Rockford Mite Society No. 31—One coat, 1 suit, 13 dresses, 12 underskirts.

N. Newberry, Irving, Ill.—Four handkerchiefs, 1 corset cover, 1 skirt.

South Park Lodge No. 488—Two pairs curtains.

Three Links Club No. 468—Two comforts.

Alberta R. L. No. 237—One comfort.

Flora R. L. No. 152—8 bedsteads, 8 springs, 8 mattresses, 8 chairs, 2 rockers, 1 dresser, 4 pairs curtains, 1 strip Brussels.

Antony Lodge No. 392—Two comforts.

Busy Bees, Galva—Twenty pillow cases, 8 gowns, 2 aprons, 10 pairs hose.

Mrs. Lillian Norman, Chicago—Three waists, 1 apron.

Pride of Egypt R. L. No. 609—One quilt.

Laughton R. L. No. 106—Three comforts.

Varnell R. L. No. 296—Four pairs panties, 8 aprons, 3 dresser scarfs, 5 hair ribbons, 1 dress, 8 towels, 2 suits underwear.

I Will R. L. No. 733—Two pictures.

Springfield Lodge No. 465, Sangamon Lodge No. 6, Teutonia Lodge No. 166—Eighteen chairs, 2 rockers, 4 rugs, 6 pairs curtains.

Caritas R. L. No. 625—Two beds, 1 dresser, 1 rug, 3 pairs curtains, 2 quilts, sheets, pillow cases, 4 spreads, dresser covers, 2 mattresses, 2 springs.

Waukegan R. L. No. 340—Twelve gingham dresses.

Vesta Sewing Circle, Galesburg—Five dresses.

Irma R. L. No. 208—Twelve pieces gingham, 1 towel, 2 pairs stockings.

John Braje, Chicago—Two Easter lilies, 2 azaleas, 2 hyacinths.

Myrtle R. L. No. 1—Rug, 4 dresser scarfs, table.

Opal R. L. No. 320—Two quilts, 2 pillow cases.

Waukegan R. L. No. 340—Six white dresses.

Hume R. L. No. 277—Three bars soap, 4 dresses, 5 waists, 9 pairs hose, 1 pair rompers, 2 ribbons, 3 pairs trousers, 3 towels, 1 skirt, 1 sweater, 8 baby dresses, 1 hood.

Lucille R. L. No. 61—Two dresser scarfs, 2 table covers, 2 sheets, 1 pin cushion.

East Knox R. L. No. 561—Three gowns, 2 corset covers, 10 handkerchiefs, 8 wash cloths, 5 vests, 3 dresses, 4 skirts, 3 waists, 1 pair shoes, ribbon, 3 underskirts.

Vesta Sewing Circle, Galesburg—Dress, slip, gowns, corset, vests, 2 pairs hose, 1 pair drawers, 2 handkerchiefs, 4 yards ribbon, shoes.

Rock River R. L. No. 635—Twelve shirts, 12 suits, 11 gingham skirts, 12 corset covers, 16 dresses, 6 white skirts, 9 aprons, 3 vests, 12 pairs hose, pins.

Genevieve Lodge No. 177—One comfort.

Pekin R. L. No. 224—One quilt.

John Braje, Chicago—Two dozen rose bushes, 57 border plants, 25 salvias, 25 geraniums.

Vaughn's Seed Store, Chicago—Two thousand bulbs tube roses.

Della R. L. No. 330—One comfort, 3 pairs hose, 4 dresses, 2 suits, 1 sweater, 1 skirt, 1 coat, 3 handkerchiefs.

Sunshine Sewing Circle, Venice—Twelve dresses, 5 pairs bloomers, 5 underskirts, 12 gowns.

Advance R. L. No. 405—Twenty waists.

Lizzie L. Morrison R. L. No. 647—Seventy-five dollars to furnish room.

Galva Lodge No. 408, Wide Awake R. L. No. 430, Galva Encampment No. 174—Two rugs, 2 beds, 2 springs, 2 mattresses, 2 dressers, 1 library table, 3 rocking chairs, curtains, 2 pairs blankets, 2 spreads, 8 pairs pillow cases, 4 dresser scarfs, 8 sheets.

Denmark Lodge No. 908 and Denmark R. L. No. 627—Three tables, 2 rocking chairs, 2 rugs, 18 chairs, 12 pictures.

Mrs. Cook, Chicago—One bolt gingham.

Stjernan Club, Dixon—Four aprons, 7 waists, 22 yards percale, 1 bolt trimming.

Sophia R. L. No. 96—One office desk, 1 table, 6 office chairs, 2 revolving chairs, 1 settee.

M. P. Berry, Carthage—Candy, $10.

E. R. Sayler, P.G.M., Springfield—Twenty-five volumes of Ridpath's literature.

Mary B. Stevens R. L. No. 495—Eighteen towels, 6 wash cloths, 2 spreads, 2 dresser scarfs, 8 sheets, 1 laundry bag, 2 pillows, 10 pillow cases, 1 comfort, curtains, 1 pair blankets, 2 brushes, 2 combs, 2 pairs pillow shams, 1 bird's eye maple bed, dresser, rug, 1 mattress, 1 rocker, 1 straight chair.

Auburn R. L. No. 543—Ten gallons ice cream.

Charles Stelzner, Nauvoo—Twenty-two baskets grapes.

Rockford R. L. No. 31—Thirteen gowns.

Kirkwood R. L. No. 429—Five comforts.

Friendship Circle, E. Moline—Thirteen night robes.

Peoria R. L. No. 113—Fifty-eight boxes breakfast food.

Pocahontas R. L. No. 59 and Adancve Lodge No. 405—Twenty aprons.

Fox River R. L. No. 532—Two comforts.

Egyptian R. L. No. 324—Seven pairs hose, 6 handkerchiefs.

School.

Our school, as usual, is in good condition. Special attention is given to Manual Training, Domestic Science and Practical Housekeeping. The Manual Training boys do much of the repairing and carpenter work in our buildings. Indeed, there is about enough repair work required in the large number of buildings we have to keep one person busy most of the time.

Our School Building is not modern by any means, and the past year we have been obliged to make use of the basement, because of the crowded condition of rooms. The room in the basement is not a very inviting one for school purposes, as the light is poor, the room damp and difficult to heat. We do the best we possibly can under the circumstances. We hope this matter will be remedied soon.

The Primary room is overcrowded.

Grand Master W. C. Darnall delivered a masterful address to the graduates, composed of five girls and four boys, namely, Ruth McCorkle, Freda Roberts, June Snodgrass, Reta Radford, Edith Wold, Andrew Seletich, Edward Sheets, Glen Wellons and Claude Sitter.

Charles W. Keiser, President of the Board, presided. J. W. Birney, H. E. Makutchan, G. M. Carson and W. A. Hubbard were present and each spoke briefly. The Superintendent presented the diplomas.

The teachers for the school year of 1914-15 are:

Miss Flora Sheets (a former Home girl), principal and teacher of the seventh and eighth grades.

Miss Clara Wonderly, fifth and sixth grades.

Miss Olive Ramsey, fourth grade.

Miss Nellie Lucas, third grade.

Miss Blanche Baldwin, primary, first and second grades.

Miss Huldah Peters, vocal and instrumental music.

Miss Louise Wetzel, domestic science.

Mr. C. L. Michaelson, manual training.

Prof. H. O. Merry, band.

The Band.

Quite a change has been made in the Band on account of the going out of the older members.

Prof. H. O. Merry still has charge and is doing a splendid work. as he has always done. Norman Radford succeeded Segurd Carlstrom as leader and we believe he is one of the best the Band has yet had.

Improvements Made During Past Year.

During the year, we have built an ice house ample for needs of the Home, at the cost of $645; purchased fire hose and cart for $300.00; built a hose house for $25.00; put in wiring for electric lights in the East and West Cottages at a cost of $211.00; changed the toilet and bath for teachers' room in Main Building, and installed toilet and bath for the Superintendent and Matron's rooms, at a cost of $282.00; had the West Cottage repaired and completely renovated at a cost of $169.00; equipped a school room off one end of the Gymnasium at a cost of $98.00; purchased fire extinguishers for $18.00, paid for placing scales $70.00, and for installing electric light fixtures in the new building $42.00.

George Charles Lewis.

George Charles Lewis, one of our boys, was taken suddenly ill on December 12th, 1913, with meningitis and on the 14th, by direction of our Home physician, was taken to the Deaconess Hospital. Consultation was held with Dr. H. B. Brown who agreed perfectly with Dr. Hagans as to the disease. The very best of care was given him by the nurses in the hospital. All the skill that could be summoned by Drs. Hagans and Brown availed not and he quietly passed away at 7:15, December 18th.

George came to the Home on October 14, 1908, from Celestial Lodge No. 186. He was quite a genius in many ways and would have made his way in the world as a mechanic, as his talent seemed to run in that direction.

The sickness was so short that we could scarcely realize that George had sickened and passed away. His uncle and guardian, George Lewis, took him to Decatur, where the funeral service was held at the home, and George was buried in Decatur Cemetery.

Dr. Lucas, Superintendent of the Home, was not able to attend the funeral on account of illness. Miss Barr, his Governess, represented the Home and Owen Scott, P. G. M., represented the Board of Directors.

Insurance.

The following amounts are carried on the various buildings:

Name of Company.	Amount.	Expires.
Ocean Accident & Corporation Guaranty	$ 15,000.00	1915
Phenix	1,000.00	1915
Phenix	1,000.00	1915
Phenix	3,950.00	1915
London & Lancashire	5,000.00	1915
Orient	5,000.00	1915
Orient	3,000.00	1915
German, Pittsburg, Pa	2,500.00	1915
City of New York	2,500.00	1916
Lumbermen	5,000.00	1916
Sun	5,000.00	1916
Scottish Union & National	5,000.00	1916
Orient	2,000.00	1916
Sun	1,000.00	1916
London & Lancashire	5,000.00	1917
Queen	5,000.00	1918
Prussian National	5,000.00	1918
Retail Merchants Association	1,000.00	1918
Retail Merchants Association	8,000.00	1918
Retail Merchants Association	5,500.00	1918
London & Lancashire	500.00	1915
Total	$86,950.00	

Inventory.

Land	$ 54,600.00
Buildings	148,125.00
Furniture, books, pictures, bedding, table linen, etc	13,562.63

Manual training equipment	$ 1,243.50
Domestic science equipment	550.00
Vehicles, implements, etc	1,085.00
Central heating plant, including tanks, etc	7,645.00
Stock and poultry	6,075.00
Laundry machinery, supplies	1,990.00
Totals	$234,876.13

Stock.

29 milk cows	$ 2,610.00
7 heifers	375.00
1 bull	60.00
7 horses	1,375.00
5 colts	500.00
2 hogs	50.00
76 pigs	575.00
11 sows	330.00
1 boar	25.00
Totals	$ 5,900.00

Poultry.

350 chickens	$ 175.00

Vehicles, Tools and Instruments.

1 manure spreader	$ 50.00
4 wagons	250.00
3 hay racks	30.00
1 bob sled	8.00
3 cultivators	75.00
1 carriage	40.00
1 corn planter	40.00
1 spring wagon	10.00
1 gang plow	40.00
1 walking plow	5.00
2 one-horse cultivators	5.00
2 harrows	40.00
1 stalk rake	5.00
1 disc drill	55.00
1 engine	40.00
1 potato planter	40.00
1 potato digger	20.00

2 lawn mowers	90.00
1 field mower	5.00
1 field mower	42.00
1 roller	15.00
4 sets work harness	100.00
2 sets single harness	20.00
Garden tools	30.00
Spades, picks, carpenter tools	30.00
Total	$ 1,085.00

Garden Report.

The following is a report of products from the farm which have been used, or will be used on the farm or in the Home:

20 bushels beets	$ 15.00
50 gallons strawberries	15.00
800 dozen rhubard	30.00
50 bushels onions	50.00
40 bushels peas	40.00
10 bushels radishes	15.00
25 bushels lettuce	15.00
5 bushels horse radish	5.00
50 bushels beans	50.00
160 bushels sweet corn	160.00
25 bushels potatoes	25.00
50 bushels tomatoes	25.00
35 bushels cucumbers	35.00
250 head cabbage	25.00
2 loads pumpkin	4.00
Totals	$ 509.00

Orchard and Vineyard.

10 gallons currants	$ 5.00
150 bushels cherries	300.00
175 bushels grapes	175.00
	$480.00

Field Report.

22 tons straw	$ 176.00
599 bushels oats	209.65
2800 bushels corn	1,480.00

63 tons millet	$	945.00
20 tons alfalfa		400.00
300 tons ensilage		800.00
10 tons timothy		200.00
30 acres pasture		210.00
Total	$	4,420.65

Milk Report.

1913.		
Oct. 900 gallons at 25c	$	225.00
Nov. 854 gallons at 25c		213.50
Dec. 1410 gallons at 25c		352.50
1914.		
Jan. 1275 gallons at 25c		318.75
Feb. 1242 gallons at 25c		310.50
Mar. 1294 gallons at 25c		323.50
Apr. 1386 gallons at 25c		346.50
May 1896 gallons at 25c		474.00
June 1762 gallons at 25c		440.50
July 1690 gallons at 25c		422.50
Aug. 1703 gallons at 25c		425.75
Sept. 1629 gallons at 25c		407.25
Total, 17,041 gallons at 25c	$	4,260.25

Products On Hand, Farm.

Straw, 22 tons.
Corn in field, 2800 bushels.
Timothy, 10 tons.
Ensilage, 300 tons.
Millet hay, 63 tons.

FINANCIAL STATEMENT.

Cash Donations, Etc.

The following, given in detail, are the cash receipts by donations and otherwise during the year. Useful and valuable articles have been given, as in former years, for which we are very thankful, but, as they have been duly acknowledged by letter and in The Odd Fellows' Herald, from time to time, it seems unnecessary to again enumerate them, as they would require much space and expense.

Cash Receipts for the Month of October, 1913.

Thomas McGill, for his children	$ 8.00
Telephone	.40
J. W. Wiggins, for his children	10.00
Troy Laundry Company, for drayage	10.25
Telephone	.15
Mrs. J. W. Bandy, for her children	10.00
Ed H. Hood, for his children	12.00
H. Haroldson, for his child	11.00
G. W. Bassett, for his children	10.00
Emma Stanton, for her children	10.00
J. L. Coats, freight	.85
Telephone	.25
G. H. Brewer, for his children	10.00
Thomas McGill, for his children	8.00
John Seletich, Divernon	2.50
Orene Rebekah Lodge No. 171	10.00
Mt. Sterling Rebekah Lodge No. 190	5.00
Bethalto Rebekah Lodge No. 534	5.00
Rock River Encampment No. 154	5.00
Stock service	2.00
Two calves	23.00
Total	$ 153.40

Cash Receipts for the Month of November, 1913.

Refund school seats	$ 33.30
G. H. Brewer, for children	10.00
A. J. Hodgen, for children	10.00
J. W. Wiggins, for children	20.00
Ed H. Hood, for children	12.00
Mrs. J. W. Bandy, for children	10.00
Expressage refund	.60
G. H. Brewer, for children	10.00
Miss West, telephone	.15
H. Haroldson, for his child	11.00
G. W. Bassett, for his children	10.00
Mrs. Emma Stanton, for her children	10.00
Koerner Lodge	25.00
Porterville L. No. 46, Thanksgiving dinner	5.00
Welcome R. L. No. 28, for Superintendent	2.50
Bee Hive Sewing Club, Glen Carbon	3.00
Julius Buckhardt, Waterloo	10.00
S. Lownes, Adair, Ill	2.50

Galva Lodge No. 408	$ 5.00
Arcanus L. No. 102	12.50
Deering L. No. 717	12.50
Twentieth Century L. No. 320	5.00
Pecatonica L. No. 173	2.50
Naperville L. No. 81	3.00
One hog	33.60
Stock service	1.00
Total	$ 260.15

Cash Receipts for the Month of December, 1913.

Henry Karr, for his children	$ 15.00
Thomas McGill, for his children	8.00
Cement bags returned	56.60
J. N. Wiggins, for his children	10.00
G. H. Brewer, for his children	20.00
Emma F. Stanton, for her children	10.00
Mrs. J. W. Bandy, for her children	10.00
H. Haroldson, for his child	11.00
G. H. Brewer, for his children	10.00
G. W. Bassett, for his children	10.00
Frank Haga, for his child	8.00
Ed H. Hood, for his children	12.00
A. J. Hodgen, for his children	10.00
Thomas McGill, for his children	8.00
P. N. G. Club, Gresham R. Lodge No. 464	5.00
John Seletich, Divernon	5.00
Minnehaha R. Lodge No. 77	5.00
Martha R. Lodge No. 500	2.50
Fraternity R. Lodge No. 553	1.00
Herrin Lodge No. 430	10.00
Lincoln Water and Light Company	106.88
Good Will R. L. No. 201	5.00
Sheridan Lodge No. 662	10.00
Star R. Lodge No. 701 and Tyrone Lodge No. 953	8.50
Stock service	2.00
Three hogs	85.40
Stock service	1.00
One calf	12.00
One calf	12.00
Total	$ 469.88

Cash Receipts for the Month of January, 1914.

Thomas McGill, for his children	$	8.00
Manual Training furniture		13.30
Henry Karr, for his sons		15.00
George Barton, for his daughter		12.00
Miss Thornley, telephone		.15
J. N. Wiggins, for his sons		10.00
G. W. Bassett, for his sons		10.00
H. Haroldson, for his son		11.00
Mrs. J. W. Bandy, for her sons		10.00
A. J. Hodgen, for his daughters		10.00
E. Hood, for his children		12.00
John J. Brown, for Wickersham children		49.84
George Williams, Chicago		20.00
Bismarck R. L. No. 312		6.25
Hyde Park Lodge No. 72, for Superintendent		10.00
Good Samaritan Lodge No. 540		.50
Waverly Lodge No. 93		5.00
Chicago R. L. No. 130		5.00
Okaw Valley R. L. No. 158		2.50
One calf		10.00
One hog		16.00
Total	$	236.54

Cash Receipts for the Month of February, 1914.

Cancellation policies	$	229.08
Cancellation policies		200.40
Thomas McGill, for children		8.00
Henry Karr, for children		15.00
George Barton, for child		12.00
G. W. Bassett, for children		10.00
W. B. Gregory, for children		25.00
Fred Herrin, for children		25.00
H. Haroldson, for children		11.00
Mrs. J. W. Bandy, for children		10.00
Freight refund		1.31
John Seletich		4.00
Fox River R. Lodge No. 532		5.00
Mason Lodge No. 211		10.00
2 calves		24.37
4 cows		136.87
57 hogs		1,075.80
Total	$	1,802.83

Cash Receipts for the Month of March, 1914.

Wm. Radford, for children	$	80.00
A. J. Hodgen, for children		10.00
J. N. Wiggins, for children		20.00
Frank Koedel, for children		10.00
Henry Karr, for children		15.00
Thomas McGill, for children		8.00
O. L. Bowman, for child		100.00
Ed. H. Hood, for children		12.00
Mrs. Stanton, for children		30.00
Mrs. Stanton, carfare for children		.60
G. W. Bassett, for children		10.00
Miss West, 'phone call		.15
H. Haroldson, for child		11.00
Mrs. J. W. Bandy, for children		10.00
Frank Koedel, for children		10.00
Tom McGill, for children		8.00
Rags		1.52
1 old horse, Dr. Donald		40.00
1 calf, Levi Jackson		10.00
1 calf, A. Denger		12.75
Stock service		2.00
Totals	$	401.02

Cash Receipts for the Month of April, 1914.

Chas. Mackey, for children	$	12.00
Henry Karr, for children		15.00
G. H. Brewer, for children		10.00
Ed. H. Hood, for children		12.00
Wm. Leppert, expressage		.30
Jno. Seletich, for children		5.00
G. W. Bassett, for children		10.00
J. N. Wiggins, for children		10.00
H. Haroldson, for children		11.00
Frank Haga, for child		8.00
Onarga R. Lodge No. 437		15.00
Silver Star R. Lodge No. 399		5.00
Egyptian Queen R. Lodge No. 324		6.50
Two calves		19.13
One calf		10.00
One calf		6.75
132 bushels potatoes @ 60c		79.20
3 bushels potatoes @ 25c		.75
Totals	$	235.63

Cash Receipts for the Month of May, 1914.

Amy J. Bandy, for children	$ 10.00
G. H. Brewer, for children	15.00
Henry Karr, for children	15.00
G. W. Bassett, for children	10.00
Telephone call	.30
Katie L. Hobbs, for child	.50
J. N. Wiggins, for children	10.00
G. H. Brewer, for children	15.00
Chas. Mackey, for children	12.00
Joseph Hoy, for Cooper children	100.00
S. H. Bowman, for Vivian Lahey	33.00
H. Haroldson, for child	11.00
Emma Stanton, for children	10.00
District Assembly No. 31 of Murphysboro	5.00
Thomas McGill, for children	18.00
Telephone	.15
Refund, Mrs. Beaumont, for car fare	1.56
O. F. Johnson, for children	25.00
G. H. Brewer, for children	10.00
22d District Assembly of the 16th Annual Assembly	5.00
16th District of Rebekah Lodge, Bloomington	6.30
Calumet R. Lodge No. 350	10.00
Marionetta R. Lodge No. 347	5.00
Ideal R. Lodge No. 75	5.00
Stewardson R. Lodge No. 407	10.00
1 calf	10.00
39½ bushels potatoes @ 60c	23.70
2 pigs	2.00
Stock service	1.00
5 pigs @ $1.00	5.00
1 cow	40.00
Stock service	4.00
2 calves	24.37
Totals	$ 452.88

Cash Receipts for the Month of June, 1914.

Frank Koedl, for children	$ 10.00
Henry Karr, for children	15.00
Amy J. Bandy, for children	10.00
M. Dillman, for child	15.00
Ed. H. Hood, for children	24.00
Manual training	2.75

Telehpone refund	$ .25
Post cards sold	8.00
Katie L. Hobbs, for child	.50
G. H. Brewer, for children	10.00
Emma F. Stanton, for children	10.00
Chas. Mackey, for children	12.00
G. W. Bassett, for children	10.00
Frank Koedl, for children	10.00
Frank Haga, for child	8.00
H. Haroldson, for child	11.00
O. F. Johnson, for children	25.00
Amy J. Bandy, for children	10.00
Telephone refund	.15
16th District Rebekah Assembly of Tuscola	5.00
Oriental R. Lodge No. 272	10.00
Ashton R. Lodge No. 497	5.00
25th District Rebekah Assembly of Staunton	15.00
Calf	8.00
2 calves	24.00
1 calf	14.77
1 calf	15.75
Stock service	1.00
Total	$ 290.17

Cash Receipts for the Month of July, 1914.

Henry Karr, for children	10.00
Telephone refund	.30
W. B. Gregory, for children	15.00
Telephone refund	.80
Telegram refund	.25
Ed. H. Hood, for children	12.00
Katie L. Hobbs, for child	.50
Chas. Mackey, for children	12.00
Frank Koedl, for children	6.00
H. Haroldson, for son	11.00
G. W. Bassett, for children	10.00
Mrs. J. W. Bandy, for children	10.00
O. F. Johnson, for children	25.00
Interest on endowment fund	1,238.43
Avondale R. Lodge No. 271	5.00
3 bushels beans	3.00
J. A. Lucas	5.00
M. McNeil	4.00
Totals	$ 1,368.28

Cash Receipts for the Month of August, 1914.

W. B. Gregory, for children	$ 10.00
Telephone refund	.90
J. N. Wiggins, for children	10.00
Henry Karr, for children	15.00
A. J. Hodgen, for children	20.00
Telephone and telegram refund	2.20
Telephone refund	.20
Ed H. Hood, for children	12.00
Emma Stanton, for children	10.00
O. F. Johnson, for children	25.00
Refund	.20
Charles Mackey, for children	12.00
Katie L. Hobbs, for child	.50
Thomas McGill, for children	10.00
H. Haroldson, for children	11.00
M. Dillman, for child	50.00
G. W. Bassett, for children	10.00
Fred Herrin, for children	25.00
One calf	12.00
Stock service	4.00
One calf	16.00
One hog	4.08
One hog	12.75
Total	$ 272.83

Cash Receipts for the Month of September, 1914.

Henry Karr, for children	$ 15.00
Amy J. Bandy, for children	10.00
Interest on Doll mortgage	100.00
Claude Sitter	1.00
Orville Hughes	1.00
Emma Stanton	10.00
Freight refund	2.68
S. Singdahlsen, for children	24.00
Thomas McGill, for children	10.00
Charles Mackey, for children	12.00
G. W. Bassett, for children	10.00
Katie L. Hobbs, for child	.50
H. Haroldson, for child	11.00
William Radford, for children	80.00
W. C. Park, for June Snodgrass	120.00
O. F. Johnson, for children	25.00

Interest on Park district bonds	$ 17.50
Interest on Scott County drainage bonds	120.00
Interest on Jacksonville bonds	80.00
Mrs. J. W. Bandy, for children	10.00
J. N. Wiggins, for children	20.00
Palestine Rebekah Lodge No. 486	10.00
Macoupin Valley Lodge No. 976	45.00
Three calves at $10.00	30.00
Twenty-three hogs	420.75
Two hogs	45.50
Total	$ 1,230.93

We herewith submit an itemized statement of the articles paid for by check, that makes up the contingent expenses, and for which vouchers are issued each month to the Superintendent. The total of these accounts each month will correspond with the vouchers issued for contingent expenses.

Contingent Expense Account for the Month of October, 1913.

Chicago and Alton Railroad Company, freight	$ 33.75
American Express Company, expressage	1.00
Lincoln Laundry Company, laundry	1.75
T. H. Stokes, stamps	10.00
Nels Burk, advanced on freight	1.19
Nels Burk, advanced on butter	8.00
Illinois Central Railroad Company, freight	1.71
Huldah Peters, music for school	5.44
Frances Thornley, tinware for Home	.35
Central Illinois Telephone and Telegraph Company, dues and rent	9.75
Mrs. T. W. Chockley, service	3.75
Mrs. K. Ready, plums	.80
Mrs. Walter Sarver, butter	45.00
Isaac Collins, service	1.50
Western Union Telegraph Company, telegrams	2.34
Mrs. F. W. Rentschler, butter	22.25
Illinois Traction System, freight	1.69
J. C. Field, advanced on freight	1.66
Total	$ 151.93

Contingent Expense Account for the Month of November, 1913.

Mrs. Walter Sarver, butter and lard	$ 48.92
Remington Typewriter Company, repairing machine	1.50
Mrs. F. W. Rentschler, butter and lard	21.12

C. C. Reed, drugs	$ .60
Courier-Herald Company, gray and white mats for school.	1.00
Illinois Central R. R. Co., freight.....	1.66
T. H. Stokes, stamps.....	15.00
Western Union Telegraph Co., telegrams.....	1.25
Chicago and Alton Railroad Company, freight.....	6.65
Illinois Traction System, freight.....	2.56
E. V. White, needles.....	.55
U. S. Express Company, expressage.....	1.30
American Express Company, expressage for one month....	6.25
Mrs. T. W. Chockley, service.....	3.25
Mrs. M. E. Arthur, service.....	2.50
F. W. Woolworth Company, 10 curtain rods.....	1.00
A. C. McClurg Company, pencils and blacking for board....	1.40
Total	$ 116.51

Contingent Expense Account for the Month of December, 1913.

Flora Sheets, music for school, plays, etc.....	$ 2.48
I. C. R. R. Co., freight.....	1.57
Mrs. F. W. Rentschler, butter and eggs.....	28.85
Illinois Traction System, freight.....	1.54
U. S. Express Co., expressage.....	5.40
Miller's Cash Store, ties.....	.75
C. & A. R. R. Co., freight.....	7.01
H. D. Richards, sweet potatoes.....	3.00
American Express Co., expressage.....	7.58
Mrs. Walter Sarver, butter.....	39.95
Chicago draft, McClurg Co., pencils.....	2.06
T. H. Stokes, stamps and box rent.....	16.00
Mrs. M. Gossett, service.....	2.00
C. R. Weaver, school supplies.....	3.42
Total	$ 121.61

Contingent Expense Account for the Month of January, 1914.

Woelfel & Gundlach, hardware.....	$ .55
William Leppert, freight.....	.32
American Express Company, expressage.....	10.63
Chris Olsen, one clock cleaned.....	1.00
G. E. Armstrong, hair cuts.....	.75
Central Illinois Telephone Co., cues.....	15.80
C. C. Reed, drugs.....	3.35
Mrs. Walter Sarver, butter and eggs.....	21.00
Mrs. F. W. Rentschler, butter and eggs.....	29.85

Chicago & Alton R. R., freight	$ 22.21
Illinois Central R. R., freight	1.63
Frances M. Barr, expense to Decatur for funeral	1.30
Dr. J. A. Lucas, trip to Bloomington, and stamps	2.80
T. H. Stokes, stamps	10.00
Illinois Traction System, freight	.25
Gullett & Sons, flowers for fraternal meeting	2.75
Lincoln Laundry Co.	3.90
E. Cheery, five bushels apples	6.50
Total	$ 134.69

Contingent Expense Account for the Month of February, 1914.

C. C. Reed, drugs	$ .60
Chicago & Alton R. R. Co., freight	9.03
Huldah Peters, music	1.26
F. P. Whitney, advanced on butter	7.00
Woolworth Co., curtain rods	.70
Mrs. Walter Sarver, butter	49.00
Cosby & Traughber, casters and webbing	.75
Mrs. F. W. Rentschler, butter	32.12
American Express Co. expressage	4.20
A. J. Reinhardt, repairing glasses	.55
U. S. Express Co., expressage	1.30
Lutz & Co., sheets	1.16
A. C. McClurg & Co., office supplies	2.31
Floyd Weymer, paste filler	1.20
Illinois Central R. R. Co., freight	32.17
Logan County Auto Co., taxi for 3 to Deaconess Home	.75
E. F. Kammuller, horseshoeing	1.00
T. H. Stokes, stamps	10.00
Illinois Traction System, freight	5.92
Cen. Illinois Telephone Co., telegram	.60
Lincoln National Bank, vault box	1.50
Mrs. T. W. Chockley, service	3.00
A. C. Boyd, clothing	1.20
George Bailey, cremating two cows	3.00
Lincoln Laundry Co., laundry	1.90
Total	$ 172.22

Contingent Expense Account for the Month of March, 1914.

Illinois Central Railroad Co., freight	$ 30.30
Thos. Madigan, taxi for children	.50
American Express Co., expressage	.71

T. H. Stokes, stamps and box rent	$	15.00
Chicago & Alton R. R. Co., freight		6.78
Mrs. F. W. Rentschler, butter		8.50
Central Illinois Telephone Co., dues		3.75
Mrs. Walter Sarver, butter		45.25
Illinois Traction System, freight		.82
George Bailey, cremating three cows		3.00
J. A. Lucas, trip to Bloomington		1.20
Woolworth & Co., kitchen utensils		.95
C. C. Reed Co., drugs		2.50
Western Union Telegraph Co., telegram		.25
A. E. Brown, 50 dozen eggs for setting		10.00
Total	$	129.51

Contingent Expense Account for the Month of April, 1914.

Illinois Central R. R. Co., freight	$	15.40
Chicago & Alton R. R. Co., freight		10.81
Peter Van Schaack, drugs		1.61
American Express Co., expressage		7.67
E. F. Kammuller, horseshoeing		2.00
T. H. Stokes, stamps		15.00
Mrs. Walter Sarver, butter and eggs		50.23
Central Illinois Telephone Company, rental		12.20
Mrs. F. Shilling, service		2.50
Mrs. F. W. Rentschler, butter and eggs		3.46
Mollie Rautenberg, two chicken pies		1.50
Illinois Traction System, freight		1.25
Hanger Bros., supplies		2.70
John Bidell, one cow		38.80
Total	$	165.13

Contingent Expense Account for the Month of May, 1914.

Mrs. Walter Sarver, butter and eggs	$	53.95
Western Union Telegraph Company, one telegram		.38
Cosby & Traughber, webbing and casters		1.79
C. F. Schroeder, renting dishes		1.91
American Express Company, dues		9.10
A. E. Brown, one case eggs		4.95
Lincoln Laundry Co., laundry		3.97
Chicago & Alton R. R. Co., freight		5.57
Illinois Traction System, freight		.78
T. H. Stokes, stamps		10.00

Central Illinois Telephone Company, dues	11.05
Roy R. Reed, lettering diplomas	3.15
C. C. Reed Co., drugs	.95
Illinois Central R. R. Co., freight	1.72
Mrs. F. W. Rentschler, butter and eggs	4.20
Harry Ryan, city clerk, for wheel tax	12.50
U. S. Express Co., expressage	.44
Woolworth Co., curtain poles and ribbon	3.75
Total	$ 130.16

Contingent Expense Account for the Month of June, 1914.

Mrs. F. W. Rentschler, butter and eggs	$ 14.42
Illinois Central R. R. Co., freight	3.02
Mrs. Walter Sarver, butter	65.40
American Express Company, expressage	6.85
E. M. Kammuller, horseshoeing	1.50
Standard Oil Company, axle grease	1.00
T. H. Stokes, stamps	16.00
Central Illinois Telephone Company, dues	5.40
Chicago & Alton R. R. Co., freight	1.14
H. Perlmutter, one dozen brooms	3.00
Illinois Traction System, freight	2.08
Woolworth Company, one dozen tin cups	.30
Mrs. W. H. Hege, butter	4.52
Mrs. Henry Shoup, service	2.00
W. B. Miller & Son, one wheel	1.25
Coogan Transfer Company, drayage	.50
Mrs. T. W. Chockley, service	1.00
McClurg Company, school supplies	1.94
Mrs. J. W. Arthur, service	4.00
Mrs. Anna Howatson, service	2.00
A. J. Reinhardt, repairing glasses	.35
C. C. Reed Co., drugs	1.00
Total	$ 138.67

Contingent Expense for the Month of July, 1914.

McGinley & Ponting, glass	$ 4.50
Peter Van Schaack, drugs	.80
Campbell Holton & Co., sample goods	2.60
Mrs. F. W. Rentschler, butter and eggs	15.88
I. C. R. R. Co., freight	2.23
C. & A. R. R. Co., freight	8.48

American Express Company, expressage	$	3.57
Illinois Traction System, freight		.25
G. W. Young, services		1.00
Central Illinois Telephone Company, dues		9.70
Gordon Mill Company, scratch feed		2.25
Lincoln Laundry Co., laundry		2.00
T. H. Stokes, stamps		10.00
Lutz Company, felt and rods		1.90
Western Union Telegraph Company, telegram		.27
G. T. Spencer, one dozen pictures		7.20
Mrs. Walter Sarver, butter and eggs		41.40
Mrs. Anna Howatson, service		1.00
Woolworth & Co., kitchen utensils and rods		1.85
Chris. Olsen, glasses repaired		.75
C. R. Weaver Company, school supplies, etc		2.86
Chicago Engineer Company, cutters		2.25
Courier-Herald Company, printing agreements		2.50
Total	$	125.24

Contingent Expense for the Month of August, 1914.

Chicago & Alton R. R. Co., freight	$	3.93
Mrs. Walter Sarver, butter		58.25
Charles Long, threshing oats		11.98
American Express Company, expressage		.95
Western Union Telegraph Co., telegrams		1.75
Central Illinois Telephone Company, dues		5.45
Mrs. F. W. Rentschler, butter		24.30
T. H. Stokes, stamps		10.00
Mrs. Henry Kok, tomatoes		2.00
O. J. Hembreiker, cabbage plants		4.00
J. E. Rodgers, boiler repair		4.00
Lincoln Laundry Co., laundry		2.00
Illinois Central R. R. Co., freight		15.26
Maloney & Zeitz, cleaning		.50
William West, potatoes		10.00
Illinois Traction System, freight		.34
Total		154.71

Contingent Expense for the Month of September, 1914.

Central Illinois Telephone Co., dues	$	3.35
Chicago & Alton R. R. Co., freight		3.82
Lauer Bros., hardware		.60

American Express Company, expressage	$	.75
E. F. Kammuller, horseshoeing		3.00
Mrs. Walter Sarver, butter		45.80
T. H. Stokes, stamps and box rent		11.00
Illinois Traction System, freight		2.74
Mrs. F. W. Rentschler, butter and eggs		22.20
J. E. Haney, chickens		4.96
Charles Mohr, melons		2.50
Illinois Central R. R. Co., freight		.86
American Blower Company, engine supplies		4.59
Dean Steam Pump Company, engine supplies		.96
Theo. Presser Co., music		1.97
Craddock & Rodgers, glass, etc		7.25
Logan County Gas Company, gas		29.14
Total	$	145.49

ORDERS PAID.

The following statement of the Board indicates orders paid. Vouchers are issued by the Board and countersigned by the Grand Master. These are forwarded to the Grand Secretary, who issues a warrant on the Grand Treasurer for the amount of the voucher. The warrant is signed by the Grand Master and countersigned by the Grand Secretary.

For the Month of October, 1913.

Voucher No.	To Whom Paid. For What.		Amount.
6058	Boyden Undertaking Co., service	$	7.50
6059	Marcucci's, ice cream for Fraternal meeting		4.50
6060	Red Cross Hygienic Co., pipe cleanser		4.00
6061	Lauer & Eberle, hardware		11.15
6062	Charles Mohr, cabbage		7.50
6063	Parker Mowell Drug Co., drugs		4.55
6064	Orr & Lockett, tools for Manual Training		3.50
6065	Eureka Fire Extinguisher Co., tubes		18.75
6066	W. E. Bouillon, plumbing and water		31.89
6067	Alexander Lumber Co., lumber		43.98
6068	Mowry's, butter		50.00
6069	J. A. Lucas, pay roll		937.00
6070	Miller & Hart, bacon		49.21
6071	Gas Company, gas		39.52
6072	Spellman Company, feed		77.50
6073	A. C. Boyd & Son, dry goods		5.53

6074	Griesheim Company, clothing	$ 43.75
6075	William Devanny, bread	127.75
6076	Water and Light Company, water and light	109.60
6077	F. C. Alexander, groceries	25.00
6078	Eugene Sheer, repair work	6.75
6079	J. Landauer, clothing	27.15
6080	Bucke, shoes	85.40
6081	Loose-Wiles Biscuit Co., cookies	21.47
6082	Dr. T. A. Donald, veterinary	23.25
6083	J. A. Lucas, advanced on labor, scales, walks, hogs	306.86
6084	A. C. McClurg Co., school supplies	10.61
6085	Peter Marmaro, shoe repair	33.92
6086	Peter Van Schaack, drugs	4.75
6087	Hawks, groceries and supplies	273.90
6088	Van Camp Hardware Co., hardware	24.40
6089	Albert Pick Co., dishes	21.01
6090	J. A. Lucas, contingent expense	151.93
6091	Farwell Company, clothing	158.01
6092	Ideal Meat Market, meat	269.41
6093	Adam Denger, groceries	445.92
6094	New Market, coats	26.88
6095	Lincoln Mining Co., coal	219.04
6096	Charles W. Keiser, Board meeting	9.50
6097	H. E. Makutchan, Board meeting	8.50
6098	James H. Harris, Board meeting	11.59
6099	J. W. Birney, Board meeting	2.60
6100	J. W. Birney, telephone	3.00
	Total	$ 3,748.03

For the Month of November, 1913.

Voucher No	To Whom Paid. For What.	Amount.
6101	Pure Ice Co., 7,150 pounds ice	$ 21.45
6102	Water and Light Co., water and light	115.24
6103	J. A. Lucas, advanced on services	26.96
6104	Mowry, butter	50.00
6105	Carlock Packing Co., hose	12.70
6106	Van Camp Hardware Co., hardware	5.37
6107	Hanger Bros., supplies	5.60
6108	Lauer & Eberle, hardware	3.05
6109	Dust All Mfg. Co., sweeping compound	2.00
6110	Loose-Wiles Biscuit Co., cookies	15.68
6111	John Burholtz, mending shoes	10.37

6112	Lincoln Machine Shops, repairs	$ 2.15
6113	E. F. Kammuller, setting shoes	2.00
6114	Peter Van Schaack, alcohol	3.10
6115	F. C. Alexander, groceries	20.23
6116	J. Landauer, clothing	74.77
6117	Layman & Richey, supplies	15.50
6118	Gas Company, gas	38.27
6119	Miller & Hart, meat	48.14
6120	E. C. Cooper, hair cuts for two months	18.35
6121	J. V. Farwell Co., mdse	79.01
6122	J. E. Mercer, mending shoes	8.62
6123	Hawks, Grocers, groceries	312.70
6124	William Devanny, bread	96.25
6125	Carson, Pirie & Scott, mdse	11.66
6126	H. O. Merry, band lessons for two months	36.00
6127	M. Griesheim, clothing	5.90
6128	Central Machine Shop, repairs	11.00
6129	Bucke, shoes	91.60
6130	Grachek & Stockford, carpentry	71.63
6131	Mrs. J. A. Lucas, advanced on coat	3.50
6132	A. C. Boyd, dry goods	11.22
6133	J. A. Lucas, pay roll	934.00
6134	J. A. Lucas, contingent expense	116.51
6135	William Schelfeffer, brooms	4.00
6136	Alexander Lumber Co., lumber, etc	57.90
6137	Adam Denger, groceries and potatoes	314.22
6138	Ideal Meat Market, meat	223.98
6139	Field Laundry Co., soda	5.60
6140	Mayer & Livingston, cloaks	9.96
6141	J. C. Fields, electric fixtures	42.44
6142	C. W. Keiser, Board meeting	8.75
6143	H. E. Makutchan, Board meeting	7.50
6144	W. A. Hubbard, Board meeting	5.47
6145	Rogers Wall Paper Co., frame	3.25
6146	Pantagraph P. & S. Co., printing, etc	16.50
6147	J. W. Birney, Board meeting	1.80
6148	Layman & Richey, painting, silo, etc	103.50
6149	J. A. Olsen, pictures, etc	57.28
6150	I. H. Johnson, insurance	286.35
6151	W. H. Rigdon, insurance	200.40
	Total	$ 3,629.43

For the Month of December, 1913.

Voucher No.	To Whom Paid.	For What.	Amount.
6152	Farwell Co., dry goods		$ 94.93
6153	Mowry, butter		60.85
6154	F. A. Thompson, deodorizer		17.50
6155	Peter Marmaro, shoe repairs		23.40
6156	Hawks, groceries and supplies		329.71
6157	Methodist Book Concern, Sunday School supplies		12.91
6158	Eugene Sheer, farm repairs		5.85
6159	Peter Van Schaack, drugs		7.64
6160	Dean Steam Pump Co., packing rings		2.50
6161	Loose-Wiles Biscuit Co., crackers		32.75
6162	Phillips Bros., printing reports		79.25
6163	Miller & Hart, bacon		47.50
6164	American Surety Co., bond		2.50
6165	Van Camp Hardware Co., hardware		15.20
6166	A. C. Boyd & Son, dry goods		7.22
6167	Gas Company, gas		35.64
6168	Wold, Sayer & Heller, cutlery		9.90
6169	Adam Denger, groceries		43.74
6170	Ideal Meat Market, meat		234.98
6171	Lincoln Mining Co., coal		630.16
6172	Mrs. C. A. Francisco, millinery		13.40
6173	S. K. Bankert, glass		5.75
6174	E. C. Cooper, hair cuts		4.65
6175	Lincoln Pure Ice Co., ice		62.22
6176	Lauer & Eberle, hardware		16.70
6177	H. O. Merry, band instruction		10.00
6178	William Devanny, bread		112.00
6179	Bucke, shoes		97.20
6180	J. E. Mercer, shoe repair		43.89
6181	Alexander Lumber Co., lumber		10.20
6182	Deaconess Hospital, nursing		23.00
6183	Griesheim Company, clothing		18.25
6184	Water and Light Company		178.57
6185	F. C. Alexander, groceries		14.05
6186	A. F. Dougherty, glass		3.75
6187	J. Landauer, clothing		14.55
6188	G. M. Knochel, drugs		8.85
6189	P. H. Peifer, groceries		44.52
6190	J. A. Lucas, contingent expense		121.61
6191	J. A. Lucas, pay roll		965.17
6192	H. E. Makutchan, Board meeting		7.50
6193	W. A. Hubbard, Board meeting		5.42

6194	C. W. Keiser, Board meeting	$ 9.00
6195	C. W. Keiser, telephone	4.50
6196	Retail Merchants Insurance Co	208.80
6197	Layman & Ritchey, contract on cottages	300.00
6197½	Grachek & Stockford, work on floors	226.00
	Total	$ 4,223.68

For the Month of January, 1914.

Voucher No.	To Whom Paid.	For What.	Amount.
6198	Ryko Sales Co., ryko		$ 4.00
6199	J. A. Lucas, advanced, school supplies		118.81
6200	A. C. Boyd & Son, clothing		18.45
6201	J. Landauer, clothing		9.99
6202	Alexander Lumber Co., lumber		4.60
6203	D. Hurley, hay		149.88
6204	Albert Pick Co., dishes		74.05
6205	Pantagraph P. & S. Co., binding, etc		13.25
6206	Hanger Bros., music books		2.05
6207	J. A. Fay Co., saw		2.56
6208	Adam Denger, groceries		32.30
6209	Dean Steam Pump Co., pump rings		2.47
6210	Gullett & Sons, flowers		5.00
6211	Field Laundry Co., soap and soda		56.32
6212	A. W. Larison, tuning pianos		9.50
6213	Loose-Wiles Co., cookies		14.57
6214	American-La France, hose cart		33.40
6215	George Agle & Sons, hay and straw		252.77
6216	Ideal Meat Market, meat		191.33
6217	Carson, Pirie & Scott, clock		2.95
6218	Pure Ice Co., ice		18.97
6219	Lincoln Mining Co., coal		409.68
6220	Wolf & Sayer, meat block		5.83
6221	E. D. Shackelford, harness and repairs		81.50
6222	George T. Johnson, toilet paper		20.50
6223	Dr. T. A. McDonald, veterinary		35.75
6224	P. Van Schaack, drugs		6.78
6225	F. C. Alexander, groceries		27.10
6226	Bucke, shoes		58.50
6227	J. A. Mercer, repairing shoes		39.50
6228	Miller & Hart, bacon		69.39
6229	Logan County Gas Company, gas		40.39
6230	Dan Ellis, brooder		15.00
6231	Lauer & Eberle, kitchen utensils		4.82

6232	Hawks, groceries	$ 183.37
6233	S. K. Bankert & Co., glass	2.55
6234	DePree Chem. Co., fumigators	4.00
6235	H. O. Merry, band lessons	16.00
6236	M. Griesheim Co., clothing	10.00
6237	William Devanny, bread	130.37
6238	J. A. Lucas, pay roll	965.00
6239	J. A. Lucas, contingent	134.69
6240	J. V. Farwell, dry goods	77.98
6241	American-LaFrance Co., hose	300.00
6242	Layman & Ritchey, contract	246.20
6243	W. E. Bouillon, plumbing	101.92
6244	Grachek & Stockford, ice house	645.00
6245	Dr. F. M. Hagans, medical service	172.00
6246	J. W. Birney, Board meeting and 3 trips	4.90
6247	J. W. Birney, telephone	3.40
6248	C. W. Keiser, Board meeting	9.00
6249	W. A. Hubbard, Board meeting	5.90
6250	H. E. Makutchan, Board meeting	8.50
6251	H. E. Makutchan, Board meeting	6.40
6252	E. C. Cooper, barbering	9.75
	Total	$ 4,869.04

For the Month of February, 1914.

Voucher No	To Whom Paid. For What.	Amount.
6253	P. E. Hungerford, lumber, etc.	37.55
6254	Lincoln Mining Co., coal	395.42
6255	J. E. Mercer, shoe repair	30.24
6256	Woelfel & Gundlach, hardware	2.25
6257	Eugene Sheer, farm supplies	18.15
6258	Bucke's, shoes	68.75
6259	H. E. Makutchan, linoleum	17.94
6260	J. A. Lucas, pay roll	998.16
6261	John V. Farwell, dry goods	169.57
6262	Lauer Bros., hardware	3.00
6263	Hawks, groceries	373.45
6264	J. Landauer, clothing	24.12
6265	Alexander Lumber Company, lumber	22.48
6266	S. K. Bankert, work in west cottage	16.50
6267	H. W. Buckbee, seeds	103.50
6268	Courier-Herald Co., printing	23.22
6269	Field Laundry Co., ink, etc.	1.70
6270	Spellman & Co., feed	18.75

6271	P. H. Peifer, groceries	$ 7.40
6272	Miller & Hart, bacon	59.43
6273	Hawk Eye C. Co., compound	44.40
6274	Swift & Co., digester tankage	49.00
6275	A. I. Simmons, floral wreath	5.00
6276	Loose-Wiles Biscuit Co., cookies	42.71
6277	American Seating Co., desks	17.90
6278	Mowry, butter	85.19
6279	M. E. Book Concern, supplies	12.91
6280	William Devanny, bread	123.72
6281	H. O. Merry, band lessons	14.00
6282	Lincoln Ice Co., ice	15.45
6283	F. C. Alexander, groceries	32.61
6284	Adam Denger, groceries	26.60
6285	Ideal Meat Market, meat	107.84
6286	Logan Gas Company, gas	36.63
6287	Armour Co., meat	86.56
6288	James Dorsey, six head cows at $95.00	570.00
6289	Van Camp Hardware Co., hardware	14.23
6290	Water and Light Co., water and light (two months)	265.73
6291	J. W. Miller Co., incubator, etc	29.00
6292	A. C. McClurg, school books	23.48
6293	H. E. Makutchan, Board meeting	7.50
6294	C. W. Keiser, Board meeting	9.00
6295	W. A. Hubbard, Board meeting	5.98
6296	W. A. Hubbard, trip to Gilberts	15.80
6297	Grachek & Stockford, contracts	305.40
6298	J. W. Birney, two trips and telephone	4.85
6299	J. A. Lucas, contingent expense	172.22
	Total	$ 4,515.29

For the Month of March, 1914.

Voucher No	To Whom Paid. For What.	Amount.
6300	A. C. Boyd, dry goods	9.77
6301	Spellman & Co., feed	19.50
6302	Bucke, shoes	88.45
6303	Interlocking Fence Co., wire	17.25
6304	F. C. Alexander, groceries	17.53
6305	J. A. Lucas, advance on school supplies, freight, adding machine, etc	358.75
6306	Albert Pick & Co., dishes and chairs	53.69
6307	Water and Light Co., water and light	132.50
6308	Courier-Herald Co., printing	10.00

6309	William Devanny, bread	$ 141.75
6310	Logan County Gas Company, gas	39.51
6311	Frank McConnell, 300 bushels oats	135.00
6312	Dust Proof Floor Dressing Co., mdse	6.75
6313	S. K. Bankert Co., paint, glass, etc	12.05
6314	Lincoln Pure Ice Co., ice	11.34
6315	J. Landauer, clothing	24.97
6316	Consumers Co., 152 tons ice	76.28
6317	Eugene Sheer, repairs	8.85
6318	H. W. Buckbee, asparagus roots	8.00
6319	J. A. Lucas, contingent expense	129.51
6320	Alexander Lumber Co., lumber	24.18
6321	Wisconsin Cereal Food Co., ryko	4.00
6322	Loose-Wiles Biscuit Co., supplies	43.93
6323	Field Laundry Machinery Co., supplies	16.27
6324	Dust All Mfg. Co., sweeping compound	2.00
6325	Miller & Hart, bacon	24.38
6326	Troy Laundry Machinery Co., baskets	6.10
6327	E. F. Kammuller, horseshoeing	2.15
6328	E. C. Cooper, barbering	16.15
6329	Lauer Bros., hardware	6.85
6330	J. E. Mercer Co., shoe repairing	33.75
6331	A. C. McClurg Co., school supplies	12.26
6332	William Cutlip, 202 bushels corn	131.78
6333	Van Camp Hardware Co., hardware	25.83
6334	Devoe & Reynolds, varnish	6.75
6335	Lincoln Mining Co., coal	608.03
6336	M. Griesheim Co., clothing	6.75
6337	Armour Co., meat	142.96
6338	J. A. Lucas, pay roll	617.00
6339	J. A. Lucas, pay roll	305.00
6340	J. A. Lucas, farm pay roll	100.00
6341	Deal & Ginzel, ice house plans	16.10
6342	George M. Knochel, drugs	5.40
6343	Ideal Meat Market, meat	26.37
6344	Adam Denger, groceries	27.87
6345	John V. Farwell Co., dry goods	162.12
6346	Hawks, groceries and supplies	50.56
6347	H. O. Merry, band lessons	18.00
6348	A. W. Larison, piano tuning	6.00
6349	Carson, Pirie & Scott, casters	2.00
6350	G. D. Sutton Co., seed corn	30.00
6351	Dr. F. M. Hagans, medical service	117.00
6352	W. A. Hubbard, trip to Gilberts	16.17
6353	W. A. Hubbard, Board meeting	6.60

6354	C. W. Keiser, telephone	$ 3.25
6355	C. W. Keiser, Board meeting	11.50
6356	C. W. Keiser, Board meeting, special	8.25
6357	May C. Keiser, Board meeting, special	11.50
6358	Fannie Coon, Board meeting, special	2.00
6359	Nora Mason, Board meeting, special	8.00
6360	H. E. Makutchan, Board meeting, special	7.50
6361	G. M. Carson, Board meeting, special	4.00
6362	Ellen O. Johnson, Board meeting, special	17.20
6363	J. W. Birney, Board meeting, special	3.10
6364	J. W. Birney, telephone	2.50
	Total	$ 4,000.30

For the Month of April, 1914.

Voucher No.	To Whom Paid.	For What.	Amount.
6365	Spellman & Co., feed		$ 35.56
6366	P. B. Hungerford, lumber		13.80
6367	Field Laundry Supply Co., soda		5.60
6368	John V. Farwell, dry goods		154.84
6369	Armour & Co., meat		139.96
6370	Hawks, Wholesale Grocers, groceries		333.58
6371	J. A. Lucas, advanced, balance on cow and hay		243.20
6372	Loose-Wiles Biscuit Co., supplies		28.09
6373	Miller & Hart, bacon		71.79
6374	Wisconsin Cereal Co., ryko		4.00
6375	Saddler Bros., nursery stock		59.44
6376	Logan County Gas Company, gas		36.52
6377	Eugene Sheer, repainting carriage		32.95
6378	J. Landauer, clothing		97.76
6379	J. E. Mercer, shoe repairs		26.05
6380	Dr. T. A. Donald, one horse and veterinary service		298.25
6381	A. C. McClurg, paper, etc		5.07
6382	S. K. Bankert, painting, glass, etc		34.80
6383	Layman & Richey, paint and glass		3.75
6384	Lauer Bros., hardware and repairs		7.75
6385	Alexander Lumber Co., lumber		6.77
6386	E. C. Cooper, barbering		9.60
6387	Albert Pick, dishes		19.58
6388	M. Griesheim, clothing		20.55
6389	F. C. Alexander, groceries		53.79
6390	Bucke, shoes		144.45
6391	Ideal Meat Market, meat		37.27
6392	A. Denger, groceries		60.31

6393	William Devanny, bread	$ 130.37
6394	Lincoln Water & Light Co., water and light	111.02
6395	Lincoln Water and Light Co., wiring buildings	211.43
6396	J. A. Lucas, contingent expenses	165.13
6397	J. A. Lucas, house pay roll	630.00
6398	J. A. Lucas, school pay roll	305.00
6399	J. A. Lucas, farm pay roll	100.00
6400	H. S. McCurdy, horse lawn mower	92.75
6401	W. E. Bouillon, plumbing, etc	114.04
6402	Mowry, butter for two months	93.75
6403	C. W. Keiser, Board meeting	10.50
6404	J. W. Birney, Board meeting	2.05
6405	W. A. Hubbard, Board meeting	11.70
6406	H. E. Makutchan, Board meeting	8.50
6407	J. W. Birney, telephone	2.55
6408	A. C. Boyd, dry goods	30.03
6409	American Surety Co., bond for Dr. Lucas	2.50
6410	James Dorsey, six cows	427.50
	Total	$ 4,433.90

For the Month of May, 1914.

Voucher No.	To Whom Paid. For What.	Amount.
6411	Wisconsin Cereal Co., ryko	4.00
6412	George T. Johnson Co., toilet paper	20.09
6413	Van Camp Hardware Co., hardware	10.49
6414	Humphrey & Co., sample canned goods	3.35
6415	Courier-Herald Co., school reports	9.50
6416	E. C. Cooper, barbering	9.00
6417	Methodist Book Concern, Sunday School supplies	12.91
6418	Bucke, shoes	75.20
6419	Griesheim & Co., clothing	21.85
6420	Logan County Gas Company, gas	26.38
6421	Eugene Sheer, farm repairs	4.85
6422	J. E. Mercer, shoe repairing	12.57
6423	Hawks, Wholesale Grocers, supplies	206.17
6424	Armour's, meat	137.81
6425	Lauer Bros., hardware and repairs	7.15
6426	Miller & Hart, bacon	24.05
6427	Loose-Wiles Biscuit Co., cookies	18.46
6428	J. V. Farwell Co., dry goods	71.54
6429	Alexander Lumber Co., lumber	15.04
6430	J. Landauer, clothing	54.65
6431	F. C. Alexander, groceries	23.70

6432	A. Denger, groceries	$ 27.89
6433	J. A. Lucas, house pay roll	630.00
6434	J. A. Lucas, school pay roll	305.00
6435	J. A. Lucas, farm pay roll	100.00
6436	William Devanny, bread	117.25
6437	P. H. Peifer, poultry, fruit, etc	14.79
6438	Boyd & Son, dry goods	5.08
6439	J. A. Lucas, Board meeting in Chicago	8.84
6440	Mrs. J. A. Lucas, advanced, millinery	33.72
6441	J. A. Lucas, contingent expense	130.16
6442	Lincoln Water and Light Co., water and light	100.57
6443	C. W. Keiser, Board meeting	9.50
6444	C. W. Keiser, telephone	3.25
6445	W. A. Hubbard, Board meeting	5.95
6446	W. A. Hubbard, telephone	1.80
6447	G. M. Carson, Board meeting	4.50
6448	J. W. Birney, Board meeting, two trips	3.70
6449	H. E. Makutchan, Board meeting	8.50
	Total	$ 2,279.26

For the Month of June, 1914.

Voucher No.	To Whom Paid.	For What.	Amount.
6450	G. D. Sutton Co.,	seed corn	$ 12.00
6451	Garlock Packing Co.,	gaskets	10.12
6452	Troy Laundry M. Co.,	covers	16.27
6453	J. E. Mercer Co.,	shoe repairs	16.65
6454	Field Laundry Co.,	soda	12.60
6455	Prince & Penick,	eye, ear, etc. (two years' service)	259.25
6456	E. C. Cooper,	barbering	10.50
6457	Eugene Sheer,	farm repairs, etc	10.95
6458	Loose-Wiles Biscuit Co.,	cookies	42.15
6459	Lauer Bros.,	cultivator and repairs	32.15
6460	Bucke,	shoes	122.70
6461	Boyd & Son,	dry goods	10.56
6462	Citizens' Coal Mining Co.,	coal	59.80
6463	J. Landauer,	clothing	76.86
6464	Alexander Lumber Co.,	lumber	8.96
6465	M. Griesheim,	clothing	9.95
6466	F. C. Alexander,	groceries	30.16
6467	George M. Knochel,	drugs	8.55
6468	Lincoln Water and Light Co.,	water and light	160.24
6469	E. W. Yeager,	churn	7.00
6470	William Devanny,	bread	134.22

6471	Dust All Mfg. Co., compound	$ 2.00
6472	Miller & Hart, meat	45.33
6473	J. V. Farwell Co., dry goods	8.05
6474	J. A. Lucas, expense funeral T. B. Needles	9.94
6475	J. A. Lucas, contingent expense	138.67
6476	J. A. Lucas, house pay roll	628.00
6477	J. A. Lucas, school pay roll	40.00
6478	J. A. Lucas, farm pay roll	100.00
6479	Gullett & Son, filling vases, etc	10.00
6480	Gordon Mill Co., feed	29.85
6481	Adam Denger, groceries	61.31
6482	Ideal Meat Market, meat	219.02
6483	William Cutlip, corn	29.25
6484	Hawks, groceries, etc	205.32
6485	Dr. F. M. Hagans, service	76.75
6486	Charles W. Keiser, special Board meeting	8.45
6487	Charles W. Keiser, Board meeting	9.00
6488	Charles W. Keiser, telephone	2.70
6489	Logan County Gas Company, gas	32.76
6490	J. W. Birney, Board meeting	3.15
6491	H. E. Makutchan, Board meeting	7.50
6492	W. A. Hubbard, Board meeting	5.90
	Total	$ 2,724.59

For the Month of July, 1914.

Voucher No.	To Whom Paid. For What.	Amount.
6493	William Devanny, bread	$ 98.87
6494	Peter Van Schaack, drugs	5.40
6495	Craddock & Rodgers, paints, etc	11.85
6496	Robert McCay, corn	27.76
6497	J. E. Mercer & Co., shoe repairs	14.99
6498	Mowry, butter	33.75
6499	Van Camp Hardware Co., hardware	5.18
6500	F. C. Alexander, groceries	12.62
6501	Spellman & Co., feed	98.14
6502	A. W. Larison, piano repairs	13.00
6503	Lauer Bros., hardware	14.70
6504	Miller & Hart, bacon	41.63
6505	Dr. P. Parks, dental work	149.25
6506	Adam Denger, groceries	67.71
6507	Ideal Meat Market, meat	139.30
6508	E. C. Cooper, barbering	9.45
6509	Loose-Wiles Biscuit Co., cookies	20.64

6510	Farwell & Co., clothing	$ 132.35
6511	A. C. Boyd & Son, clothing	5.50
6512	J. A. Lucas, house pay roll	607.33
6513	J. A. Lucas, farm pay roll	100.00
6514	J. A. Lucas, contingent expense	125.24
6515	Standard Oil Co., oil	8.09
6516	Eugene Sheer, material and repairs	8.15
6517	Bucke, shoes	27.60
6518	J. Landauer, clothing	24.56
6519	Citizens Coal Co., coal	40.15
6520	Citizens Coal Co., corn	148.68
6521	Logan County Gas Company, gas	26.64
6522	Lincoln Water and Light Co., water and light	87.28
6523	Hawks, groceries	207.43
6524	P. H. Peifer, groceries	127.84
6525	W. E. Bouillon, plumbing	112.27
6526	J. P. Dehner, plumbing, etc	65.00
6527	Gullett & Son, flowers for Mrs. Vance	5.00
6528	C. W. Keiser, Board meeting	10.65
6529	W. A. Hubbard, Board meeting	5.90
6530	J. W. Birney, Board meeting	2.05
6531	J. W. Birney, suit for Morris Weddington	15.00
6532	H. E. Makutchan, Board meeting	7.50
6533	G. M. Carson, Board meeting	3.50
	Total	$ 2,667.95

For the Month of August, 1914.

Voucher No.	To Whom Paid.	For What.	Amount.
6534	Spellman & Co., feed		10.83
6535	Lincoln Mining Co., fire brick		6.00
6536	William Devanny, bread		135.62
6537	Bucke, shoes		84.10
6538	Ideal Meat Market, meat		187.35
6539	Adam Denger, groceries		37.86
6540	Field Laundry S. Co., supplies		38.86
6541	A. C. McClurg, school books		18.90
6542	F. C. Alexander, groceries		10.23
6543	P. H. Peifer, groceries		71.87
6544	Eugene Sheer, farm supplies		4.50
6545	George Agle & Sons, hay		165.63
6546	J. Landauer, clothing		103.96
6547	Citizens Coal Mining Co., coal		17.95
6548	E. C. Cooper, barbering		9.15

6549	S. D. Childs Co., minute book	$ 6.50
6550	J. E. Mercer Co., shoe repairs	11.66
6551	Miller & Hart, bacon	98.90
6552	Loose-Wiles Biscuit Co., cookies	26.52
6553	J. V. Farwell Co., dry goods	104.04
6554	Alexander Lumber Co., lumber	19.23
6555	Vaughn's Seed Co., seed	7.32
6556	Logan County Gas Company, gas	24.01
6557	J. A. Lucas, advanced on school supplies	97.27
6558	J. A. Lucas, house pay roll	619.50
6559	J. A. Lucas, farm pay roll	100.00
6560	J. A. Lucas, contingent expense	154.71
6561	Orr & Lockett, tools	14.06
6562	Citizens Coal Co., corn	128.09
6563	H. E. Makutchan, Board meeting	7.50
6564	C. W. Keiser, Board meeting	9.45
6565	C. W. Keiser, telephone	2.75
6566	Lincoln Water and Light Co., water and light	94.21
6567	J. W. Birney, Board meeting	1.30
6568	Hawks, groceries and supplies	989.24
6569	J. W. Birney, telephone	1.75
	Total	$ 3,420.82

For the Month of September, 1914

Voucher No.	To Whom Paid. For What.	Amount.
6570	A. C. Boyd & Son, dry goods	20.88
6571	J. A. Lucas, house pay roll	619.00
6572	J. A. Lucas, farm pay roll	100.00
6573	J. A. Lucas, school pay roll	290.00
6574	J. A. Lucas, contingent expense	145.49
6575	Ideal Meat Market, meat	180.78
6576	Adam Denger, groceries	149.58
6577	J. E. Mercer & Co., shoe repairs	7.59
6578	William Devanny, bread	144.37
6579	Lincoln Water and Light Co., water and light	103.17
6580	G. M. Knochel, drugs and supplies	6.57
6581	Thomas Charles, kindergarten supplies	4.14
6582	M. Griesheim, clothing	6.95
6583	Courier-Herald Co., printing	13.00
6584	H. A. Riese, apples, etc	4.95
6585	Hawks, groceries and supplies	306.73
6586	P. H. Peifer, potatoes, etc	31.95
6587	F. C. Alexander, groceries	11.10

6588	P. H. Hungerford, grinding saws, etc.	$ 6.50
6589	Corwin Craddock Co., glass, paint	6.00
6590	Alexander Lumber Co., lumber	7.26
6591	Bucke, shoes	66.40
6592	Underfeed Stoker Co., repairs	7.13
6593	J. Landauer, clothing	6.99
6594	Eugene Sheer, repairs	5.50
6595	Field Laundry S. Co., soap, etc	12.37
6596	George Agle & Sons, straw	100.56
6597	E. C. Cooper, barbering	5.70
6598	Lauer Bros., hardware	15.35
6599	Miller & Hart, bacon	55.69
6600	Loose-Wiles Co., cookies, etc	18.94
6601	Citizens Coal Co., coal	55.93
6602	Citizens Coal Co., corn	180.75
6603	Albert Pick Co., dishes	26.91
6604	G. T. Johnson, toilet paper	20.09
6605	A. C. McClurg, music	10.05
6606	B. F. Hoopes, apples, etc	7.00
6607	Van Camp Hardware Co., hardware	12.68
6608	Dr. F. M. Hagans, medical services	134.50
6609	Dr. T. A. Donald, veterinary service	59.75
6610	J. A. Lucas, advanced on school supplies	43.91
6611	J. A. Lucas, advanced on filling silo	30.00
6612	Charles W. Keiser, Board meeting	9.95
6613	W. A. Hubbard, Board meeting	10.10
6614	J. W. Birney, Secretary's salary	100.00
6615	J. W. Birney, telephone, stamps, etc	5.05
6616	J. W. Birney, Board meeting	8.50
6617	H. E. Makutchan, Board meeting	7.50
6618	H. E. Makutchan, trip to Monmouth	5.25
6619	May C. Keiser, Board meeting	8.10
6620	W. H. Rigdon, insurance	3.75
6621	Nora Mason, Board meeting	8.00
6622	J. A. Lucas, Board meeting	6.08
6623	J. P. Jones, aid to Ruth McCorkle	80.00
	Total	$ 3,294.49

The following shows the distribution of funds and products and expenditures of the farm:

Total receipts ..... $ 47,976.85

Disbursements.

Maintenance	$ 32,078.47
Permanent improvements	2,198.55

School	$ 3,172.40	
Farm	5,687.36	
Building	670.00	
		$ 43,806.78
Balance		$ 4,170.07

Products of the Farm.

Chickens and eggs	$ 435.40	
Garden	480.00	
Orchard, vineyard, small fruits	230.00	
Field	3,653.58	
Dairy	4,260.25	
Products sold	2,338.81	
		$ 11,398.04

Expenditures.

Stock	$ 1,510.14	
Feed, lumber, posts, labor, fence, etc	3,818.22	
		5,328.36
Balance		$ 6,069.68

Financial Report.

Financial report of the Secretary of the Board of Directors of the Odd Fellows' Orphans' Home of Illinois:

1913.		
Oct. 1. Cash in hands of Grand Treasurer	$ 802.31	
Nov. 20. Grand Lodge appropriation	40,000.00	
Home—		
Collections	4,320.80	
Donations	514.93	
Farm	2,338.81	
		$ 47,976.85

Disbursements.

Paid warrants and vouchers on Grand Treasurer	$ 43,806.78	
1914.		
Oct. 1. Balance in hands of Grand Treasurer	4,170.07	
		$ 47,976.85

Conclusion.

The liberal appropriations of the Grand Lodge and the donations of the Subordinate Lodges, Encampments, Rebekah Lodges and indi-

vidual members of the Order, and the moral support given to the Home by the membership generally, show that the care, protection and education of our orphans are the cardinal principles of our great fraternity, in the practical application of which the Grand Jurisdiction of Illinois will always be found in the front ranks. Such support stimulates every one directly connected in conducting the affairs of the Home to put forth every effort to make this Home as ideal as the law of human love, which built it, and which so generously sustains it.

We have had two very pleasant and harmonious meetings with the Advisory Board, and were glad to receive the suggestions which they offered. We also had the pleasure of holding a joint meeting of the Directors of both Homes, in June and October, the first meeting being held at the Home in Lincoln and the last at the Home in Mattoon. We feel that the exchange of ideas and the inspection of the two Homes and their management by the Boards will prove beneficial to both Homes.

We take pleasure in commending to the Order the splendid work of our Superintendent and Matron, Dr. and Mrs. J. A. Lucas. They have given to this work their best thoughts and untiring efforts. This, combined with their ability, energy, perseverance and love for the work, has given our Home the high standing we believe it maintains among such institutions. The atmosphere of happiness and contentment which surrounds our Home at all times is due largely to the manner in which they hold the confidence, the love and the esteem of the members of the Home.

The work for the year of the teachers and governesses has been performed with an efficiency deserving special mention. They have done their part faithfully and well.

All the help at the Home, including the farmer and his assistants, have added their share to making the Home a happy one for our dear children.

We thank you, Grand Master, for meeting with us so often and for the interest you have manifested in the Home and for the valuable suggestions we received from you. We feel grateful to every one who assisted in this labor of love and to the fraternal press for the publicity it gave to the work of the Home. May the blessings of Heaven rest upon the entire membership of our great Order is our heartfelt wish. Fraternally yours,

CHARLES W. KEISER,
J. W. BIRNEY,
GEORGE M. CARSON,
H. E. MAKUTCHAN,
W. A. HUBBARD.

DIRECTORY

OF THE

I. O. O. F. OLD FOLKS' HOME

LOCATED AT

MATTOON, ILLINOIS

For the Year Ending September 30th, 1914

BOARD OF TRUSTEES.

W. M. Groves, Chairman, Petersburg.
Charles E. Boyer, Chicago.
Charles S. Harris, Galesburg.
H. G. Cormick, Centralia.
J. W. Yantis, Secretary, Shelbyville.

REBEKAH ADVISORY BOARD.

Mrs. Ella Watson Reeve, Jacksonville.
Mrs. Arletta Lopp, Mt. Carmel.
Mrs. Mae E. Crowell, Rockford.
Mrs. Dora L. North, Farmer City.
Mrs. Nellie L. Harris, Chicago.

MANAGEMENT.

E. R. Sayler.....Superintendent
Mrs. Rhoda Sayler.....Matron

MEDICAL STAFF.

Dr. T. A. Bryan, Mattoon.....House Physician
Dr. R. E. Kleckner, Mattoon.....Consulting Physician and Surgeon
Dr. R. J. Coultas, Mattoon.....Oculist
Mrs. Mary Spidell.....Head Nurse

INTRODUCTORY

To the Grand Master and Members of the Grand Lodge, I. O. O. F. of Illinois:

We deem it a pleasant privilege, under the rule of the Grand Lodge, to submit the seventeenth annual report of the Old Folks' Home at Mattoon for the year ending on September 30, 1914.

We take especial pride in presenting this report, for we believe that the inspections and investi gations made show the Home to be in such splendid condition that it will receive the commendation of the entire Order.

Under the management of Brother J. T. North, the farm has been placed in a high state of cultivation, the fencing rebuilt in the most permanent way, buildings repaired and repainted, and the grounds beautified. Under the supervision of the Superintendent and the Matron, Sister Dora L. North, the interior of the Home has been kept thoroughly renovated and brought to a high sanitary condition. Economy has been practiced in all departments, consistent with proper care and good and wholesome food. The employees have been uniformly kind to the members of the Home and have yielded a willing performance to the labors assigned to them.

Brother and Sister North resigned their positions as Superintendent and Matron, to take effect September 1, 1914, carrying with them the esteem and best wishes of the Board of Trustees and the assurance that their earnest labors for the good of the Home will long be remembered.

To fill the vacancy caused by the resignations of Brother and Sister North, your trustees selected Brother E. R. Sayler and his wife, Rhoda Sayler. They assumed their duties on September 1st, and the trustees feel that Brother and Sister Sayler are able and willing to give such conscientious labor as will continue the Home in its present splendid condition and meet the growing requirements of this grand temple of our Order.

The present membership is 140; 37 Sisters and 103 Brothers.

The members of the Home, generally, are appreciative of what the Order is doing for them, and take pride in showing and speaking of the beauties of the Home to the many visitors that annually pay

a visit to the buildings and grounds. Of course, there must always be exceptions to prove the rule, but when the great number of old people are considered, with their human aches and pains and grouches, the wonder is that the percentage of contentment is so large, and we believe that it is largely due to the beautiful teachings in the Odd Fellow and Rebekah rituals.

The Grand Master requested that the trustees of the two Homes should meet at each Home once during the year, and, in compliance with this request, the dates were fixed at a time when the Advisory Boards would also be present. At the regular April meeting this joint meeting was held at the Orphans' Home in Lincoln, and in October the joint meeting was held at the Old Folks' Home in Mattoon. These meetings were well attended, and we believe were of much benefit to both the children and the old folks, as well as a pleasure and benefit to the different boards.

THE NEW BUILDING.

The new building is well under way and will be under roof before the Grand Lodge meets.

The contract for the building was let to Ed F. Lampitt of Pekin, Illinois, and the plumbing and heating was let to White & Hansen of Mattoon, Illinois; each being the lowest bidder for their respective contracts. The firm of Deal & Ginzel of Lincoln, Illinois, are the architects whose plans were accepted. The size of the building is about 50 by 95 feet, two stories, and the construction is fireproof. There will be, when completed, twenty-two rooms besides the sun parlor, operating room, nurses' room, dining room and kitchen. Under the contract the second story is left unfinished, as we found it impossible to have fireproof construction for the $15,000 appropriation. The bids, however, included the completion of the entire building, if the Grand Lodge shall elect to make the necessary further appropriation of $3,500. We recommend that this be done, as it will be much cheaper to have it done now than later, and the room is badly needed. We feel confident that the Grand Lodge will approve of our action in making this building fireproof at the small additional cost.

FARM, GARDEN AND DAIRY.

The drought affected our farm and garden, as it did many others throughout the State. However, we have our silo filled and will have about 800 bushels of corn in the crib. We have about 15 tons of hay and our oats yielded 40 bushels per acre.

The garden has yielded well toward the supply of the table, and with our large membership in the Home to feed we have had but a small amount to sell. The sales from the farm are therefore lighter than usual.

The dairy herd has been brought to the highest standard that it has ever been, and has received much favorable comment from the visitors. We are able to give to the members of the Home a bountiful supply of milk and cream.

LIGHTING PLANT.

The bills for electric lighting had become so large that the Trustees thought best to investigate the advisability of securing a plant of our own, and ascertained that the Odd Fellows' Building Company of Springfield desired to exchange their plant for a larger one, and offered their plant at a greatly reduced price to the Home. The Trustees purchased the plant and had it completely overhauled by the Ide Engine Works of Springfield and installed in our engine room at the Home at an expense of a little less than one thousand dollars. We think that this will prove a good investment.

INVENTORY.

Live Stock.

1 Gray horse
1 Bay horse
1 Black mare
1 Black horse
12 Milk cows
5 Calves
3 Two-year-old heifers
1 One-year-old heifer
1 Bull
5 Brood sows
31 Shoats
5 Fat hogs
1 Boar
600 Chickens

Wagons and Implements.

2 Coal wagons
1 Surrey
1 Phaeton
1 Wagonette
1 Mowing machine
1 Horse lawn mower
1 Iron roller
1 Check rower
1 Disk harrow
1 Hay tedder
1 Hay rake
1 Two-horse breaking plow
1 Corn grinder
1 Corn sheller
1 Farm wagon
1 Spring wagon
2 Harrows
1 Road scraper
1 Oats seeder
2 Riding cultivators

1 Double shovel cultivator
1 Corn planter
4 Hand lawn mowers
1 Fan mill
3 Sets harness
7 Pitchforks
6 Rakes
4 Shovels
5 Hoes
1 Three-horse sulky plow

Farm Products on Hand.

200 Bushels oats
250 Bushels potatoes
12 Tons timothy hay
23 Acres corn, at 35 bu. to acre in field, 805 bu.
12 Acres corn in silo
5 Tons oats straw
8 Bushels seed corn
3 Bushels clover seed
8 Bushels parsnips
40 Bushels sweet potatoes
1000 Bunches Horseradish
250 Bunches kale greens
10 Bushels mango peppers
6 Quarts pears
22 Glasses jelly
71 Quarts canned gooseberries
131 Quarts canned cherries
8 Quarts canned plums
27 Quarts tomatoes
70 Quarts mixed pickles
10 Gallons stuffed mangoes

Farm Products Used.

150 Chickens	$ 75.00
360 dozen eggs at 22 cents per dozen	72.00
60 dozen cabbage	36.00
Asparagus	40.00
Tomatoes	30.00
Beets	30.00
Onions	25.00
Turnips	5.00
Rhubarb	25.00
Sweet corn	20.00
Grapes	15.00
Horseradish	15.00
Mango peppers	25.00
Melons	10.00
Milk, 1,000 gallons	2,000.00
Cherries	10.00
Gooseberries	5.00
Strawberries	15.00
400 bushels potatoes	300.00
Total	$ 2,753.00

VALUATION OF PROPERTY OF I. O. O. F. OLD FOLKS' HOME, MATTOON, ILLINOIS, OCTOBER 1, 1914.

Personal Property.

Furniture and fixtures	$ 9,000.00	
Bed linen and bedding	1,500.00	
Table linen	200.00	
Miscellaneous household goods	850.00	
Hospital supplies	250.00	
Farm implements and tools	1,000.00	
Farm live stock	2,500.00	
Engineers' and carpenters' tools	75.00	
		$ 15,375.00

Real Estate.

136 acres of land at $150.00 per acre	$ 18,900.00	
Home buildings	140,000.00	
		158,900.00
Total value		$174,275.00

FINANCIAL STATEMENT.

YEAR ENDING SEPTEMBER 30, 1914.

RECEIPTS.

1913.			
For October.			
Donations:	Bradley Lodge No. 862	$ 10.00	
	Mt. Sterling Rebekah Lodge No. 190.	5.00	
	Bethalto Rebekah Lodge No. 534	5.00	
			$ 20.00
Collections:	Robert Blum Lodge No. 58, funeral expense, Mathias Shafer	$ 55.38	
	Milton Lodge No. 277, funeral expense, Jennie Bolin	48.29	
	J. T. North, 'phone service	.75	
	Winnie Phillips, 'phone service	.25	
			104.67
Farm:	Stock service		2.00
	Total to credit of maintenance account		$ 126.67

For November.

Donations:	Rock River Encampment No. 154....$	5.00	
	Welcome Rebekah Lodge No. 28....	2.50	
	Maple Leaf Rebekah Lodge No. 369..	7.60	
	Deering Rebekah Lodge No. 207.....	5.00	
	Club of Gresham Lodge No. 464.....	5.00	
	Waterloo Lodge No. 27.....	10.00	
	S. S. Lowns, Adair, Ill.....	2.50	
	Galva Lodge No. 408.....	5.00	
	Arcanus Lodge No. 102.....	12.50	
	Deering Lodge No. 717.....	12.50	
	Twentieth Century Lodge No. 320...	5.00	
	Pecatonica Lodge No. 73.....	2.50	
	Naperville Lodge No. 81.....	33.00	
			78.10
Thanksgiving donations:			
	Hedwig Rebekah Lodge No. 249.....	$10.00	
	Posterville Lodge No. 46.....	5.00	
	Rebekah State Assembly.....	45.22	
	Total	$60.22	
Paid out from above:			
	L. P. Patton, 122 lbs. turkey.....	$26.00	
	Kelley & Son, oysters.....	6.40	
	Klohr Bros., celery and cranberries..	2.75	
	Total	$35.15	
	Balance to maintenance donations.....		25.07
	Total donations .....$		103.17
Collections:	Advisory Board, for chickens.....$	12.10	
	Advisory Board, for cake.....	3.50	
	Winnie Phillips, nurse hire.....	1.75	
			17.35
Farm products:	Stock service.....		1.00
	Total to credit maintenance account.....$		121.52

For December.

Donations for Christmas:			
	Grove Rebekah Lodge No. 431.....$	10.00	
	C. M. Turner.....	5.00	
	Ida M. Kewley.....	2.00	
	F. D. P. Snelling.....	10.00	
	Clara Rebekah Lodge No. 299.....	5.00	

German Rebekah Old Folks' and Orphans' Home Society.....$	15.00
Schamo Subordinate Lodge No. 627.	5.00
Bentley Subordinate Lodge No. 412..	10.00
Grand Subordinate Lodge No. 192...	5.00
Minnehaha Rebekah Lodge No. 77...	5.00
Collinsville Rebekah Lodge No. 154..	5.00
Chillicothe Sub. Lodge No. 545.....	5.00
Dinah Rebekah Lodge No. 149.....	5.00
Ceres Junior Club of Ceres Reb. 42	2.50
Good Samaritan Reb. Lodge No. 540	5.00
Sophia Rebekah Lodge No. 96.....	25.00
Rock Island Sub. Lodge No. 18.....	2.00
Forsythe Rebekah Lodge No. 650 and Subordinate	8.00
Souvenir Sub. Lodge No. 831.....	10.00
Mineral Springs Reb. Lodge No. 352.	5.00
Sewing Circle Jenny Lind Rebekah Lodge No. 551.....	10.00
Fae Rebekah Lodge No. 295.....	5.00
Three Links Sub. Lodge No. 812....	5.00
Martha Rebekah Lodge No. 500.....	2.50
Kewanee Rebekah Lodge No. 512...	10.00
Chicago Sub. Lodge No. 55.....	6.18
Trenton Rebekah Lodge No. 593....	.75
Broken Anchor Reb. Lodge No. 560.	5.00
Gresham Rebekah Lodge No. 464...	5.00
Sewing Circle Triple Link R. L. 577.	5.00
Herrin Sub. Lodge No. 430.....	10.00
Keystone Rebekah Lodge No. 383...	5.00
Daughters of Egypt R. L. No. 357..	1.00
Haseltine Rebekah Lodge No. 505...	4.00
Carterville Rebekah Lodge No. 240..	5.00
Austin Rebekah Lodge No. 182.....	5.00
Leah Rebekah Lodge No. 232.....	5.00
Vesta Sub. Lodge No. 340.....	5.00
Koerner Sub. Lodge No. 756.....	5.00
Crystal Rebekah Lodge No. 395.....	5.00
Hutton Rebekah Lodge No. 610.....	5.00
East Moline Rebekah Lodge No. 445	3.50
Aaron Rebekah Lodge No. 100.....	5.00
Souvenir Rebekah Lodge No. 746....	2.00
Arletta R. Lopp.....	2.00
Cook Co. Sub. Lodge No. 240.....	5.00
West Salem Rebekah Lodge No. 667	5.00

West Salem Sub. Lodge No. 137....$	10.00	
Staunton Rebekah Lodge No. 657....	12.75	
Lydia Woodford Reb. Lodge No. 228.	5.00	
Edwardsville Rebekah Lodge No. 309	10.00	
Iantha Rebekah Lodge No. 413.....	12.00	
Adams Rebekah Lodge No. 375.....	5.00	
River Jordan Sub. Lodge No. 916...	12.00	
Austin Park Sub. Lodge No. 646.....	5.00	
Rochelle Rebekah Lodge No. 201....	5.00	
Percy Rebekah Lodge No. 55.....	5.00	
Adeline Rebekah Lodge No. 705....	3.80	
Olive Rebekah Lodge No. 57.....	5.00	
Woodstock Rebekah Lodge No. 205..	5.00	
Miss Mary Ramsden.....	2.50	
Swedish Olive Reb. Lodge No. 543...	5.00	
Frank C. Rosseu of June R. L. 359..	2.50	
Deering Rebekah Lodge No. 207.....	5.00	
Waterloo Sub. Lodge No. 27.....	10.00	
S. S. Lownes.....	2.50	
Galva Subordinate Lodge No. 408...	5.00	
Arcanus Subordinate Lodge No. 102.	12.50	
Twentieth Century Sub. Lodge 320..	5.00	
Deering Subordinate Lodge No. 717.	12.50	
Pecatonica Sub. Lodge No. 173.....	2.50	
Naplesville Sub. Lodge No. 81.....	3.00	
Gillman Subordinate Lodge No. 648.	5.00	
Pride of Lake City R. L. No. 469...	5.00	
Total Christmas donations.....$		454.98

From the above there was paid the following:

164 new $1.00 bills.....$	164.00	
128 pounds of turkey.....	29.44	
George Sheopoolis, candy and nuts..	17.33	
A. H. Adler, suspenders and ties....	14.63	
T. J. Oberman, oysters and geese....	25.20	
Ed. F. Ritter, cigars.....	4.00	
Kelley & Son, oysters.....	5.40	
Klohr Bros., celery and cranberries..	6.25	
J. T. North, decorations and $1.00 each to Brother Patterson and Sister Stork	5.80	
Balance turned into maintenance....	182.93	
		454.98

Donations: Balance from Christmas fund.....$ 182.93

	J. T. North	$	1.00
Collections:	Deering Sub. Lodge No. 717, funeral expense, Louis Hartman.....	$ 47.50	
	Table Grove Sub. Lodge No. 726, funeral expense, Adam Young.....	47.50	
	Decatur Sub. Lodge No. 65, funeral expense, Louis McKinnis.....	49.20	
	Phone messages, J. T. North.....	.40	
	Phone messages, Nora Moore.....	1.00	
	Phone messages, E. J. Lee.....	1.00	
	Phone messages, Winnie Phillips....	.50	
			147.10
Farm:	One bull calf.....	$ 27.50	
	One bull calf.....	22.50	
	Stock service	3.00	
			53.00
	Total for month to maintenance fund.....	$	384.03

1914.

For January.

Donations:	Francis Rebekah Lodge No. 552....$	2.50	
	Helping Hand Reb. Lodge No. 490..	5.00	
	Nellie L. Harris, for old Sisters....	10.00	
	Bismarck Rebekah Lodge No. 312...	6.25	
	Waverly Subordinate Lodge No. 93..	5.00	
	Chicago Rebekah Lodge No. 130....	5.00	
	Okaw Valley Reb. Lodge No. 158....	2.50	
	Sheridan Subordinate Lodge No. 662.	10.00	
	Star Rebekah Lodge No. 701.....	8.50	
	Carlinville Rebekah Lodge No. 689..	3.00	
	Bruce Rebekah Lodge No. 598.....	2.50	
	Rochester Subordinate Lodge No. 268	5.00	
	Waukegan Sub. Lodge No. 793.....	5.00	
			70.25
Collections:	First Swedish Sub. Lodge No. 479, funeral expense, Bro. Winberg..$	48.50	
	Inez Frizzell, phone messages.....	1.25	
	J. T. North, phone messages.....	.80	
	Dora North, phone messages.....	.50	
	Fred Warren, phone messages.....	.25	
	Sarah Kennedy, phone messages....	.92	
	Helping Hand Reb. Lodge No. 490 for pew in chapel.....	14.00	
			66.22

Farm:	Chickens	$ 14.90	
	Stock service	2.00	
			16.90
	Total for month to maintenance		$ 153.37

1914.

For February.

Donations:	Fox River Reb. Lodge No. 532		5.00
Collections:	Campbell Schilling Co., refund of funeral expense of Herman Habben, paid twice	$ 50.12	
	Monmouth Sub. Lodge No. 577, funeral expense, Thomas Hubbard	47.50	
	Express on body to Beaver Falls, Bro. Hubbard	20.46	
	Telegrams, Hubbard	1.00	
	Telegrams, Hitchcock	1.46	
	Telegrams, Mrs. Kennedy	1.86	
	Hyde Park Sub. Lodge No. 722, funeral expense, Bro. Hitchcock	47.50	
	Messages for same	1.56	
	J. T. North, telegrams	.90	
			172.36
Farm:	Stock Service	2.00	
	Sale of barrels	2.40	
			4.40
	Total for month to maintenance		$ 181.76

For March.

Donations:	I Will Rebekah Lodge No. 733	$ 16.82	
	Mrs. S. H. Debus	3.00	
			19.82
Collections:	Catherine Hoefer, freight	$ .50	
	Castleton Sub. Lodge No. 553, funeral expense, Bro. Wright	47.50	
	J. T. North, telephone	.25	
			48.25
Farm:	Stock service		1.00
	Total for month to maintenance		$ 69.07

For April.

Donations:	Onarga Rebekah Lodge No. 437	$ 15.00	
	Silver Star Rebekah Lodge No. 399	5.00	
	Rebekah District Assembly No. 16	6.35	
			26.35

Collections:	Ethel Mitchell, telegram.....$	.25	
	J. T. North, phone.....	1.00	
	Columbia Sub. Lodge No. 21, funeral expense, Bro. W. W. Thompson..	52.62	
	Home Sub. Lodge No. 416, funeral expense, V. T. Hull.....	47.50	
			101.37
Farm:	Stock service .....$	1.00	
	Asparagus	8.10	
	Rhubarb	5.00	
			14.10
	Total for month to maintenance.....$		141.82
For May.			
Donations:	28th Dist. Reb. Assembly.....$	5.00	
	28th Dist. free will offering.....	8.55	
	Calumet Rebekah Lodge No. 350....	10.00	
	Ideal Rebekah Lodge No. 75.....	5.00	
	Marionetta Reb. Lodge No. 347.....	5.00	
	Vlast Rebekah Lodge No. 165.....	5.00	
	Reynold Sub. Lodge No. 734.....	10.00	
	22d Dist. Reb. Assembly.....	5.00	
	23d Dist. Reb. Assembly.....	5.00	
	31st Dist. Reb. Assembly.....	5.00	
	21st Dist. Reb. Assembly.....	5.00	
			68.55
Collections:	Goethe Sub. Lodge No. 229, funeral expense, Frank Fischer.....$	57.34	
	Aledo Sub. Lodge No. 236, funeral expense, Frank Owen.....	47.50	
	St. Clair Sub. Lodge No. 119, funeral Addison Pyle	47.50	
			152.34
Farm:	Stock service .....$	2.00	
	Asparagus	9.00	
	Rhubarb	5.91	
	Old iron	6.38	
			23.29
	Total for month to maintenance.....$		244.18
For June.			
Donations:	Pekin Rebekah Lodge No. 224.....$	10.00	
	Oriental Reb. Lodge No. 272.....	10.00	
	25th Dist. Reb. Assembly.....	15.00	
	Memento Reb. Lodge No. 125 for room No. 140.....	12.00	

	Chicago Enc. No. 10. for room 104..	$ 25.00	
	Ashton Reb. Lodge No. 497.....	5.00	
			77.00
Collections:	None.		
Farm:	Stock service	$ 2.00	
	Asparagus	5.10	
	One heifer calf.....	18.00	
	One bull calf.....	37.50	
			62.60
	Total for month to maintenance.....		$ 139.60
For July.			
Donations:	Avondale Reb. Lodge No. 271.....		5.00
Collections:	J. T. North, phone messages.....	$ .65	
	Cheltenham Sub. Lodge No. 113, funeral expense, John Heigle.....	100.00	
	Champaign Sub. Lodge No. 333, funeral expense, William Richter....	49.40	
	Helvetia Sub. Lodge No. 480, funeral expense, William Hirth.....	52.30	
	Kewanee Sub. Lodge No. 128, funeral expense, John Church.....	55.66	
			258.01
	John H. Sikes, Grand Secretary, interest on endowment funds		1,012.12
Farm:	Stock service	$ 3.00	
	Three heifer calves.....	75.00	
			78.00
	Total for month to maintenance.....		$ 1,353.13
For August.			
Donations:	Nothing.		
Collections:	Columbia Sub. Lodge No. 21, funeral expense, Adam Pier.....	$ 68.64	
	J. T. North, phone messages.....	1.05	
	Depha Lawrence, phone message....	.60	
	James Ivy, phone message.....	.40	
			70.69
Farm:	Stock service	$ 1.00	
	Sale of barrels.....	3.00	
			4.00
	Total for month to maintenance.....		$ 74.69

For September.

Donations:	Nothing.		
Collections:	Prosperity Sub. Lodge No. 782, funeral expense, Herman Benzak....$	47.50	
	E. R. Sayler, Fuller & Fuller acct..	1.75	
	Mrs. John Latas, spectacles.....	2.00	
	Hazeldale Sub. Lodge No. 410, funeral J. T. Roan.....	51.84	
	Hoffnung Sub. Lodge No. 353, paid by Campbell Dodds Co., funeral G. Burkhart	54.38	
	C. A. Kinkaid, for Mrs. Trowbridge.	78.00	
	G. L. warrant No. 18,153, returned..	46.25	
	Trust fund check No. 27, for maintenance of members.....	408.50	
			690.22
	E. F. Verry, G. L. Treas., interest on endowment .....$	225.00	
	E. F. Verry, G. L. Treas., same.....	330.00	
			555.00
Farm:	Stock service .....$	1.00	
	One lot junk.....	18.75	
	Two dinners, to laborers.....	.50	
	Three bull calves.....	75.00	
	Stock service	1.00	
			96.25
	Total for month to maintenance.....$		1,341.47
	Trustees' trust account check No. 28, for endowment fund..		368.35
	Trustees' check account check No. 29, for G. L. trust acct.		270.55
	Totals for month's receipts.....$		1,980.37
	Maintenance .....$	1,341.47	
	Grand Lodge Trust account.....	270.55	
	Endowment	368.35	

SUMMARY OF RECEIPTS BY MONTHS.

1913.		
November.	Report for October, 1913.....$	126.67
December.	Report for November, 1913.....	121.52
1914.		
January.	Report for December, 1913.....	384.03
February.	Report for January, 1914.....	153.37
March.	Report for February, 1914.....	181.76

April.	Report for March, 1914	$ 69.07	
May.	Report for April, 1914	141.82	
June.	Report for May, 1914	244.18	
July.	Report for June, 1914	139.60	
August.	Report for July, 1914	1,353.13	
September.	Report for August, 1914	74.69	
October.	Report for September, 1914	1,341.47	
			$ 4,331.31
October 7, 1914.	For G. L. trust account from John Latas		270.55
October 7, 1914.	For Endowment Fund—		
	From William Hirth, deceased	$ 2.00	
	From Mariam Brockett, deceased	122.75	
	From Thomas Hubbard, deceased	84.50	
	From A. W. Winberg, deceased	32.30	
	From Charles Schilg, deceased	3.80	
	From Vernon T. Hull, deceased	8.00	
	From Adam Young, deceased	15.00	
	From A. J. Beal, bequest	100.00	
			368.35
	Total		$ 4,949.21

The above being received from the following sources:

Donations	$ 578.07	
Collections other than interest	1,828.58	
Interest on endowment	1,567.12	
Proceeds from farm	356.54	
		$ 4,330.31
From members for G. L. Truct account		270.55
For Endowment Fund		368.35
Total		$ 4,949.21

DISBURSEMENTS.

Vouchers Issued November 5, 1913.

Voucher.		Amount.
6159	Big Four El. Co., meal	$ 1.80
6160	Phil G. Wolinerg, blacksmithing	16.50
6161	Cudahy Packing Co., soap—laundry	24.93
6162	White & Hansen, plumbing	38.76
6163	Sawen, Jones Co., dry goods	19.16
6164	Mattoon Refrigerator Co., ice	25.00

6165	Pitkin Printing Co., stationery	$ 16.50
6166	S. G. Auer, shoes	25.65
6167	Dr. T. A. Bryan, house physician	50.00
6168	Andrews Bros., lumber and cement	91.00
6169	Campbell Schilling Co., funeral M. Schafer and express	55.38
6170	Thompson & Bratton, dry goods	48.81
6171	Schlicker Bros., furniture	83.85
6172	Henry Shaw, shoes	9.50
6173	Kelley & Son, groceries	6.17
6174	Campbell Schilling Co., funeral Jennie Bolen	48.24
6175	Cokendolpher & Co., dry goods	3.79
6176	Chicago Engineering Supply Coo., supplies, heating plant	79.32
6177	W. J. Carter, M. D., service for Mrs. Franke	10.00
6178	Coles Co. Tel. & Tel. Co., service, September	6.70
6179	Edwards Bradford Co., coal	71.68
6180	O. B. Furry, barbering	46.10
6181	Flint, Eaton & Co., drugs	67.66
6182	Forest Creamery Co., butter	152.76
6183	J. I. Holcomb Co., insecticides	20.50
6184	H. W. Johns Manville Co., asbestos coverings	36.00
6185	Loose Wiles Co., cakes and crackers	22.90
6186	S. C. Scott, repairs, spectacles and watches	12.55
6187	Miller & Hart, meats and cheese	200.63
6188	A. H. Adler, clothing	80.91
6189	Frank C. Holmes, alcohol	11.00
6190	T. J. Overman, meats	179.45
6181	Hulman & Co., groceries and tobacco	515.17
6192	Klohr Bros., bread, $93.83; groceries, $8.55	102.43
6193	J. T. North, pay roll, $667.00; contingent, $349.44	1,016.44
6194	Ellen S. Franke, allowance	4.00
6195	Wm. M. Groves, board meeting	6.05
6196	M. W. Staples, board meeting	6.15
6197	Chas. E. Boyer, board meeting	11.00
6198	J. W. Yantis, board meeting	3.90
	Total	$ 3,228.34
	Total maintenance $ 3,224.34	
	Total Grand Lodge Trust 4.00	
	$ 3,228.34	

Vouchers Issued December 3, 1913.

Voucher.		Amount.
6199	Hulman & Co., groceries, $286.00; tobacco, $22.96	$ 309.02
6200	Mattoon Clear Water Co., water Oct. and Nov.	107.81

6201	Mattoon Refrigerator Co., ice	$ 25.00
6202	Phil G. Wolinug, blacksmithing	$ 7.45
6203	Thatcher Bros., laundry, repairs	2.80
6204	St. Louis Shoe Shop, repairs	6.15
6205	S. C. Scott, watch and spectacle repairs	4.85
6206	S. G. Auer, shoes	8.30
6207	A. H. Adler, clothing	58.06
6208	Standard Oil Co., laundry supplies	7.50
6209	Sam Goldstein, repairs	4.25
6210	Forest Creamery Co., butter	155.86
6277	Miller & Hart, meats, $130.08; cheese, $16.04	146.12
6212	Cokendolpher & Co., dry goods	19.49
6213	Chicago Engineering Supply Co., supplies for engine	17.18
6214	Dodge Grove Cemetery, care of graves	16.00
6215	Armour & Co., soap for laundry	19.53
6216	Cudahy Packing Co., laundry supplies	9.24
6217	National Biscuit Co., crackers	2.80
6218	Frank C. Holmes, alcohol	3.00
6219	O. B. Furry, barbering	37.20
6220	J. R. Gourley, harness repairs and supplies	15.64
6221	Geo. Kaelbyer, electric supplies	22.74
6222	Truax, Greene & Co., truss and hospital supplies	3.56
6223	Edwards Bradford Co., coal	70.70
6224	Central Ill. Pub. Service Co., service Oct.	84.06
6225	Ed. F. Ritter, drugs	26.10
6226	J. E. Pearse, house supplies	23.74
6227	Louis Katz & Son, clothing	79.38
6228	White & Hansen, plumbing	43.55
6229	Loose Wiles & Co., crackers and cakes	11.71
6230	Geo. B. Swan, hardware	62.05
6231	Thompson & Bratton, dry goods	17.28
6232	T. J. Overman, meats	177.19
6233	Pearse's Bazaar, house supplies	10.31
6234	Andrews Bros., lumber & cement	190.83
6235	Klohr Bros., bread, $93.96; groceries, $7.65	101.61
6236	A. L. Yantis, service on report	10.00
6237	J. T. North, pay roll, $690.48; contingent, $357.57	1,048..05
6238	Mrs. Ellen Franke, allowance	4.00
6239	L. M. Kagy, board meeting	5.25
6240	W. M. Groves, board meeting	7.05
6241	Chas. E. Boyer, board meeting	11.00
6243	E. R. Sayler, board meeting	5.65
6243	J. W. Yantis, board meeting	5.95
	Total	$ 3,005.01

Total maintenance	$ 3,001.01
Total Grand Lodge Trust	4.00
	$ 3,005.01

Vouchers Issued January 7, 1914.

Voucher.		Amount.
6244	Ed. F. Ritter, drugs, $18.75; sundries, $4.36	$ 23.11
6245	Hulman & Co., groceries, $224.20; tobacco, $40.08	264.28
6246	National Biscuit Co., crackers and cakes	16.17
6247	J. E. Pearse, house supplies	10.57
6248	J. G. Schrock, house supplies	7.28
6249	Edwards, Bradford Co., coal	405.16
6250	Fry Bros. & Co., laundry supplies	21.65
6251	Thompson & Bratten, dry goods	45.50
6252	Sawen, Jones & Co., house supplies	2.12
6253	O. B. Weber, hardware, farm supplies	5.35
6254	Phil G. Wolnung, blacksmithing	18.90
6255	F. A. Thompson & Co., disinfectants	31.50
6256	Truax Green & Co., hospital supplies	6.09
6257	S. G. Auer, shoes	7.05
6258	Hirsch Co., millinery	8.00
6259	Coles Co. Tel. & Tel. Co., service Oct. and Nov.	18.00
6260	Loose, Wiles & Co., crackers and cakes	15.36
6261	Phillips Bros., printing reports	88.50
6262	Forest Creamery Co., butter	172.80
6263	O. B. Furry, barbering	38.10
6264	Mattoon Refrigerator Co., ice	25.00
6265	Campbell-Schilling Co., funeral A. W. Wineberg	47.50
6266	Campbell-Schilling Co., funeral Frank Owen	47.50
6267	Campbell-Schilling Co., funeral Lewis McKinnis	49.20
6268	Campbell-Schilling Co., funeral Adam Young	47.50
6269	Campbell-Schilling Co., funeral Lewis Hartman	47.50
6270	Dr. R. J. Coultas, optical supplies and medicine	7.25
6271	A. H. Adler, clothing	41.25
6272	Miller & Hart, meats, $130.25; groceries, $8.04	138.29
6273	Frank C. Holmes, 1 gal. alcohol	3.00
6274	McCusker & Albert, groceries	12.60
6275	T. J. Overman, meats	175.66
6276	Andrews Bros., lumber	12.43
6277	Flint Eaton & Co., drugs	33.60
6278	White & Hansen, plumbing	62.52
6279	Klohr Bros., groceries, $5.46; bread, $104.59	110.05
6280	Central Ill. Pub. Service Co., exchange on apparatus	20.00
6281	Central Ill. Pub. Service Co., November, $112.82; December, $121.68	234.50

6282	J. T. North, pay roll, $692.08; contingent, $249.98		$ 942.06
6283	Ellen S. Franke, allowance		4.00
6284	Jno. H. Camlin Co., insurance		120.00
6285	American Surety Co., bond, J. T. North		2.50
6286	J. W. Yantis, secretary, salary		50.00
6287	C. E. Boyer, board meeting		11.50
6288	J. W. Yantis, board meeting		3.95
	Total		$ 3,454.85
	Total maintenance	$ 3,450.85	
	Total Grand Lodge Trust	4.00	
		$ 3,454.85	

Vouchers Issued February 4, 1914.

Voucher.		Amount.
6289	American Surety Co., bond of Secretary	$ 5.00
6290	Hulman & Co., groceries, $208.66; tobacco, $23.84	232.50
6291	J. E. Pearse, house supplies	13.71
6292	Truax, Greene & Co., hospital supplies	6.18
6293	Schlicker Bros., furniture	53.52
6294	Flint, Eaton & Co., drugs	21.65
6295	Geo. Kaelberer, lamps and merchandise	34.23
6296	Cudahy Packing Co., laundry supplies	13.59
6297	J. T. Holcomb Co., mops and brushes	10.50
6298	Empire Oil Co., oil and engine supplies	24.25
6299	Dr. C. E. Conner, dental work	5.00
6300	Edwards, Bradford Co., coal	336.70
6301	Loose-Wiles Co., crackers and cakes	16.05
6302	St. Louis Shoe Shop, repairs	1.95
6303	Harry A. Schrock, electric work	9.32
6304	Standard Oil Co., oil	7.00
6305	Phil S. Wolning, blacksmithing	17.95
6306	Thatcher Bros., engine supplies	1.50
6307	Armour & Co., laundry supplies	77.44
6308	C. H. Hansen & Co., name plate	1.00
6309	Forest Creamery Co., butter	146.21
6310	Ill. Pub. Service Co., light for December	122.63
6311	Campbell-Schilling Co., funeral Bro. Hubbard	67.96
6312	Campbell-Schilling Co., funeral Bro. Hitchcock	47.50
6313	Dr. T. A. Bryan, house physician, to Jan. 1, 1914	50.00
6314	Coles Co. Tel. Co., service	10.00
6315	T. J. Overman, meats	204.70
6316	Mattoon Refrigerator Co., ice	12.50
6317	Mattoon Clear Water Co., services Dec. and Jan.	97.35

6318	Frank C. Holmes, two gal. alcohol	$ 6.00
6319	Ed F. Ritter, drugs, $6.90; sundries, $1.80	8.70
6320	S. G. Auer, shoes	4.50
6321	Cokendolpher & Co., dry goods	31.71
6322	Geo. B. Swan, hotel range and hardware	400.30
6323	O. B. Furry, barbering	47.45
6324	Miller & Hart, meats, $138.58; cheese, $16.56	155.14
6325	McCusker & Albert, groceries	43.95
6326	White & Hansen, plumbing	57.94
6327	Klohr Bros., bread, $102.63; groceries, $11.02	113.65
6328	J. T. North, pay roll, $730.49; contingent, $225.94	956.43
6329	Ellen S. Franke, allowance	4.00
6330	W. M. Groves, board meeting	7.05
6331	E. R. Sayler, board meeting	4.50
6332	Chas. E. Boyer, board meeting	11.00
6333	J. W. Yantis, board meeting	3.95
	Total	$ 3,504.16
	Total maintenance $ 3,500.16	
	Total Grand Lodge Trust 4.00	
	$ 3,504.16	

Vouchers Issued March 4, 1914.

6334	Fuller & Fuller, drugs	$ 37.11
6335	St. Louis Shoe Shop, repairs	3.30
6336	Central Ill. Pub. Service, light for February	124.79
6337	Mattoon Refrigerator Co., ice	12.50
6338	Mattoon Clear Water Co., water	60.26
6339	S. G. Auer, shoes	9.50
6340	Andrews Bros., lumber	2.65
6341	Howe's Shoe Store, shoes	12.15
6342	Geo. B. Swan, house supplies	10.65
6343	S. C. Scott, spectacles and repairs	8.75
6344	Jno. R. Gourley, harness repairs, supplies	14.26
6345	Phil G. Wolineg, blacksmithing	15.10
6346	Coles Co. Tel. & Tel. Co., service	7.20
6347	Forest Creamery Co., butter	134.25
6348	Edwards Bradford Co., coal	254.31
6349	Fry Bros. & Co., laundry supplies	27.63
6350	Miller & Hart, meats and cheese	136.87
6351	Hulman & Co., groceries and tobacco	301.73
6352	Loose-Wiles Co., crackers and cakes	19.93
6353	McCusker & Albert, groceries	4.90
6354	Louis Katz & Son, clothing	18.90

6355	Revere Rubber Co., engine supplies	$ 3.28
6356	T. J. Overman, meats	163.08
6357	Klohr Bros., bread, $86.90; groceries, $21.25	108.15
6358	J. T. North, pay roll, $721.14; contingent, $240.96	962.10
6359	John Hayes, eggs and cabbage	6.75
6360	Owings Drug Coo., drugs	4.90
6361	Adlers & Co., clothing	39.04
6362	Ellen S. Franke, allowance	4.00
6363	L. M. Kagy, board meeting	5.95
6364	E. R. Sayler, board meeting	4.25
6365	J. W. Yantis, board meeting	3.85
6366	Chas. E. Boyer, board meeting	11.00
	Total	$ 2,533.09
	Total maintenance	$ 2,529.09
	Total Grand Lodge Trust	4.00
		$ 2,533.09

Vouchers Issued April 9, 1914.

Voucher.		Amount.
6367	Hulman & Co., groceries, $268.26; tobacco, $42.45	$ 310.66
6368	John Hayes, groceries	20.87
6369	Dr. R. J. Coultas, optical supplies	5.00
6370	A. H. Adler, clothing	53.80
6367	White & Hansen, plumbing repairs	211.42
6372	Fuller & Fuller, drugs	31.08
6373	Ed F. Ritter, drugs, $10.35; merchandise, $21.65	32.00
6374	Ill. Pub. Service Co., light for March	87.75
6375	Mattoon Refrigerator Co., ice	25.00
6376	Phil G. Wollung, blacksmithing	13.25
6377	Sawen Jones & Co., dry goods	7.70
6378	Andrews Bros., lumber and cement	23.46
6379	S. G. Auer, shoes	27.40
6380	Campbell-Dodds Co., funeral W. J. Wright	47.50
6381	Campbell-Dodds Co., funeral W. W. Thompson	51.76
6382	Mattoon Clear Water Co., service for March	47.35
6383	Cokendolpher & Co., dry goods	15.36
6384	Thatcher Bros., engine supplies	5.40
6385	Standard Oil Co., laundry supplies	7.00
6486	J. E. Pearse, house supplies	24.77
6387	Thompson & Bratton, dry goods	36.68
6388	E. G. Taylor, house supplies	3.48
6389	Mattoon Implement Co., farm machinery	35.00
6390	Miller & Hart, meats, $129.37; groceries, $12.92	142.29
6391	F. A. Thompson, house supplies	13.37

6392	Geo. B. Swan, hardware	$ 8.05
6393	Frank C. Holmes, alcohol	6.00
6394	McCusker & Albert, groceries	38.10
6395	Big Four El. & Mill Co., feed	3.15
6396	Edwards & Bradford, coal	226.10
6397	Forest Creamery Co., butter	153.90
6398	I. B. Furry, barbering, Feb. and March	79.85
6399	J. I. Holcomb, brushes and mops	23.50
6400	Jno. R. Gourley, harness repairs	27.55
6401	Loose-Wiles Co., crackers and cakes	16.03
6402	R. W. Knowling, spectacles and repairs	4.50
6403	S. C. Scott, watch repairs	2.85
6404	Coles Co. Tel. & Tel. Co., February service	5.85
6405	T. J. Overman, meats	194.07
6406	Klohr Bros., bread, $93.52; groceries, $16.25	109.77
6407	J. T. North, pay roll, $705.76; contingent, $296.70	1,002.46
6408	J. W. Yantis, secretary, salary	50.00
6409	Ella W. Reeve, board meeting	8.16
6410	Dora L. North, ex. to Lincoln	3.50
6411	Mae E. Crowell, board meeting	16.00
6412	Arletta Lopp, board meeting	10.80
6413	W. M. Groves, board meeting	10.30
6414	Chas. E. Boyer, board meeting	24.00
6415	E. R. Sayler, board meeting	5.25
6416	J. W. Yantis, board meeting	18.75
6417	Ellen S. Franke, allowance	4.00
	Total	$ 3,331.84

Total maintenance	$ 3,327.84
Total Grand Lodge Trust	4.00
	$ 3,331.84

Vouchers Issued May 6, 1914.

Voucher.		Amount.
6418	Hulman & Co., groceries, $285.45; tobacco, $28.64	$ 314.09
6419	Mattoon Clear Water Co., water for May	45.72
6420	Mattoon Refrigerator Co., ice	50.00
6421	Andrews Bros. & Co., lumber	29.22
6422	Coles Co. Tel. & Tel. Co., service, March and April	15.25
6423	Sawen Jones & Co., millinery	4.00
6424	Cudahy Packing Co., laundry supplies	18.38
6425	Phil G. Wollung, blacksmithing	4.60
6426	St. Louis Shoe Shop, repairs	5.20
6427	J. R. Pearse, house supplies	10.17
6428	Ill. Pub. Service Co., service in April	77.49

6429	G. J. Overman, meats	$ 190.83
6430	F. A. Thompson & Co., deodorizer	8.50
6431	Patterson, Sargent Co., house supplies	13.34
6432	Pittkin Printing Co., stationery	16.00
6433	Geo. B. Swan, hardware	14.65
6434	McCusker & Albert, groceries	46.90
6435	Truax, Greene & Co., trusses	7.99
6436	Miller & Hart, meats, $141.05; groceries, $8.92	148.97
6437	Frank C. Holmes, hospital supplies	8.50
6438	Loose-Wiles Co., crackers and cakes	15.96
6439	S. C. Scott, spectacles and watch repairs	3.10
6440	S. G. Auer, shoes	15.65
6441	J. I. Holcomb, brushes, etc	14.75
6442	Fry Bros. & Co., laundry supplies	5.10
6443	Armour & Co., laundry supplies	39.87
6444	Thompson & Bratton, dry goods	39.73
6445	Harry A. Schrock, electric supplies	4.60
6446	Ed F. Ritter, drugs	8.24
6447	Forest Creamery Co., butter	111.54
6448	Mattoon Implement Co., farm machinery	2.50
6449	White & Hansen, plumbing	68.05
6450	Big Four Mill Co., meal	1.80
6451	R. W. Noling, spectacles	4.00
6452	Campbell-Dodds Co., funeral Bro. Pyle	47.50
6453	Campbell-Dodds Co., funeral Bro. Fisher	57.34
6454	Campbell-Dodds Co., funeral Bro. Hull	47.50
6455	Fuller & Fuller Co., drugs	61.45
6456	Klohr Bros., bread, $90.26; groceries, $15.71	105.97
6457	J. T. North, pay roll, $716.21; contingent, $83.32	799.53
6458	Ellen S. Franke, allowance	4.00
6459	W. M. Groves, board meeting	7.05
6460	E. R. Sayler, board meeting	5.65
6461	L. M. Kagy, board meeting	5.95
6462	C. E. Boyer, board meeting	11.00
6463	J. W. Yantis, board meeting	19.00
6464	Owings Drug Co., drugs	18.40
6465	A. H. Adler, clothing	78.07
	Total	$ 2,634.10

Total maintenance	$ 2,630.10
Total Grand Lodge Trust	4.00
Total	$ 2,634.10

Vouchers Issued June 4, 1914.

Voucher.		Amount.
6466	Hulman & Co., groceries, $306.42; tobacco, $20.00....$	326.42
6467	A. H. Adler & Co., clothing.....	88.00
6468	John Hayes, groceries and eggs.....	91.35
6469	J. E. Pearse, house supplies.....	17.81
6470	Loose-Wiles Co., cakes and crackers.....	11.00
6471	Mattoon Clear Water Co., service for May.....	48.57
6472	White & Hansen, plumbing.....	57.30
6473	Central Illinois Public Service Co., service for May..	69.98
6474	Phil G. Woliung, blacksmithing.....	7.25
6475	Mattoon Refrigerator Co., ice.....	25.00
6476	S. G. Auer, shoes.....	25.75
6477	Louis Katz & Son, clothing.....	41.85
6478	T. J. Overman, meats.....	207.37
6479	George B. Swan, hardware.....	30.30
6480	Cokendolpher & Co., dry goods.....	49.38
6481	S. C. Scott, house supplies.....	11.85
6482	McCusker & Albert, groceries.....	45.30
6483	O. B. Furry, barbering, April, $46.10; May, $38.35....	84.45
6484	Frank C. Holmes, brandy.....	20.10
6485	J. W. Harris, chicken feed.....	3.75
6486	Forest Creamery, butter.....	141.68
6487	A. C. Loomis, concrete work.....	30.85
6488	Miller & Hart, meats, $139.77; cheese, $11.62.....	151.39
6489	Thompson & Bratton, dry goods and house supplies..	60.94
6490	Sam Goldstein, shoe repairing.....	13.00
6491	Pittkin Printing Co., printing stationery.....	16.00
6492	F. A. Thompson & Co., disinfectants.....	17.00
6493	Andrews Bros., lumber.....	4.63
6494	Rudy & Son, vegetables.....	4.90
6495	Ed F. Ritter, house supplies.....	6.73
6496	Fuller & Fuller, drugs.....	44.47
6497	Klohr Bros., groceries, $35.16; bread, $100.23.....	135.39
6498	Ellen S. Franke, allowance.....	4.00
6499	J. T. North, pay roll, $709.37; contingent, $54.08.....	763.45
6500	E. R. Sayler, board meeting.....	5.50
6501	C. E. Boyer, board meeting.....	11.00
6502	J. W. Yantis, board meeting.....	9.90
6503	W. M. Groves, board meeting.....	8.00
	Total .....$	2,691.67
	Total maintenance .....$ 2,687.67	
	Total Grand Lodge Trust..... 4.00	
	Total .....$ 2,691.67	

Vouchers Issued July 2, 1914.

Voucher.		Amount.
6504	Hulman & Co., groceries, $311.03; tobacco, $12.92....	$ 323.95
6505	Mattoon Refrigerator Co., ice.....	75.00
6506	Big Four Elev. and Mill Co., feed.....	7.90
6507	Miller & Hart, meats, $145.65; cheese, $10.18.....	155.83
6508	Campbell-Schilling Co. (Wm. H. Richter).....	49.40
6509	Campbell-Schilling Co. (Wm. Hirth).....	52.30
6510	Campbell-Schilling Co. (J. C. Church).....	55.66
6511	T. A. Bryan, house physician.....	50.00
6512	Fry Bros., laundry supplies.....	33.99
6513	Forest Creamery Co., butter.....	135.81
6514	J. I. Holcomb Mfg. Co., brushes and mops.....	23.00
6515	National Biscuit Co., crackers and cakes.....	4.77
6516	Loose-Wiles Co., crackers and cakes.....	6.78
6517	Standard Oil Co., laundry supplies.....	15.10
6518	Fuller & Fuller, drugs.....	39.24
6519	Harry A. Schrock, electric supplies.....	4.70
6520	Coles Co. Tel. & Tel. Co., service in May.....	7.95
6521	Sawen-Jones Co., dry goods, $31.50; millinery, $4.00..	35.50
6522	Joseph S. Hayes, groceries.....	39.88
6523	O. B. Furry, barbering.....	38.50
6524	Thompson & Bratton, dry goods.....	20.48
6525	S. G. Auer, shoes.....	12.45
6526	Ed F. Ritter, house supplies.....	7.88
6527	J. E. Pearse, house supplies.....	11.37
6528	George B. Swan, hardware.....	10.95
6529	T. J. Overman, meats.....	189.04
6530	Klohr Bros., bread, $88.36; groceries, $27.60.....	115.96
6531	Mattoon Clear Water Co., water for June.....	35.37
6532	Illinois Public Service Co., light for June.....	61.29
6533	J. T. North, pay roll, $703.14; contingent, $98.50.....	801.64
6534	R. J. Coultas, optical supplies.....	15.50
6535	Charles E. Boyer, board meetings.....	26.00
6536	E. R. Sayler, board meetings.....	13.60
6537	C. S. Harris, board meetings.....	9.00
6538	J. W. Yantis, board meetings.....	4.95
6539	Ellen S. Franke, allowance.....	4.00
6540	J. W. Yantis, Secretary's salary.....	50.00
	Total	$ 2,544.64

Total maintenance	$ 2,540.64	
Total Grand Lodge Trust.....	4.00	
Total	$ 2,544.64	

Vouchers Issued August 11, 1914.

Voucher.		Amount.
6541	John H. Camlin, insurance	$ 64.00
6542	Hulman & Co., tobacco, $30.84; groceries, $265.06	295.90
6543	E. W. C. Smith, part payment on light plant	325.00
6544	Owings Drug Co., drugs	18.70
6545	T. A. Bryan, house physician	50.00
6546	J. E. Pearse, house supplies	8.72
6547	F. A. Thompson & Co., disinfectants	16.00
6548	Illinois Public Service Co., service for July	43.16
6549	Germo Mfg. Co., disinfectants	21.75
6550	Louis Katz & Son, clothing	45.23
6551	T. J. Overman, meats	192.59
6552	Mattoon Clear Water Co., water for July	36.35
6553	Mattoon Refrigerator Co., ice	75.00
6554	Armour & Co., laundry supplies	26.01
6555	Ed F. Ritter, house supplies	24.35
6556	Phil G. Woliung, blacksmithing	11.25
6557	Gus Schlecher, mattresses	41.45
6558	Big Four Elev. and Mill Co., feed	6.50
6559	George B. Swan, hardware	7.05
6560	Joseph S. Hayes, eggs, $29.00; groceries, $3.65	32.65
6561	W. H. Epington, blacksmithing	13.75
6562	Campbell-Schilling Co., funeral Joseph Hiegel	47.50
6563	Campbell-Schilling Co., funeral John T. Roan	51.84
6564	Campbell-Schilling Co., funeral Adam Pier	68.64
6565	C. W. Harris, seeds and feed	105.15
6566	Harry E. Goar, repairing roof and gutter	58.88
6567	O. B. Furry, barbering	46.75
6568	S. C. Scott, supplies and specs	10.85
6569	S. G. Auer, shoes	17.10
6570	White & Hansen, plumbing and repairs	18.25
6571	Sam Goldstein, shoe repairs	8.45
6572	National Biscuit Co., crackers and cakes	11.14
6573	Andrews Bros., lumber and cement	27.97
6574	A. H. Adler, clothing	133.68
6575	Dr. C. E. Comer, dentistry	11.50
6576	Coles County Tel. & Tel. Co., service for June	9.05
6577	Cudahy Packing Co., laundry supplies	67.47
6578	Miller & Hart, meats, $170.25; cheese, $10.62	180.87
6579	McCusker & Albert, groceries	46.15
6580	Fuller & Fuller, drugs	21.55
6581	Forest Creamery Co., butter	119.68
6582	Klohr Bros., bread, $87.21; groceries, $34.58	121.79
6583	J. T. North, pay roll, $699.52; contingent, $124.54	824.06

6584	Ellen S. Franke, allowance	$ 4.00
6585	Merchants Transfer Co., moving generator	35.00
6586	W. M. Groves, board meeting	17.80
6587	C. E. Boyer, board meeting	11.00
6588	E. R. Sayler, board meeting	5.05
6589	C. S. Harris, board meeting	9.00
6590	J. W. Yantis, board meeting	9.85
6591	Ed T. Lampitt, first payment Hospital building	1,007.00
	Total	$ 4,462.43

Total maintenance	$ 3,451.43
Total Grand Lodge Trust	4.00
Building	1,007.00
Total	$ 4,462.43

Vouchers Issued September 10, 1914.

Voucher.		Amount
6592	Deal & Ginzel, architects, first payment	$ 400.00
6593	Mattoon Refrigerator Co., ice	50.00
6594	George B. Swan, hardware	5.25
6595	Mattoon Clear Water Co., water for August	35.42
6596	St. Louis Shoe Shop, repairing	3.00
6597	Central Illinois Public Service Co., light for August	62.95
6598	George Kaelbarer, light fixtures	41.88
6599	S. G. Auer, shoes	25.05
6600	Pennington Co., grave markers	100.00
6601	John R. Gourley, harness and repairs	8.35
6602	Andrews Bros., sash, glass, etc	7.60
6603	Thompson & Bratton, dry goods	83.20
6604	Standard Oil Co., laundry	9.20
6605	Hulman & Co., groceries, $264.36; tobacco, $58.44	322.80
6606	S. C. Scott, watch repairing	2.90
6607	A. H. Adler, clothing	123.32
6608	Owings Drug Co., drugs	6.30
6609	Cokendolpher & Co., dry goods	6.92
6610	Ed F. Ritter, drugs	19.13
6611	Campbell & Schilling, funeral Gus Burkhart	54.38
6612	Campbell & Schilling, funeral W. B. Pittman	47.50
6613	Campbell & Schilling, funeral D. P. Whiting	71.44
6614	J. E. Pearse, house supplies	2.34
6615	Fuller & Fuller, drugs, $38.78; hosp. supplies, $22.75	61.53
6616	Forest Creamery Co., butter	143.13
6617	Coles County Telephone Co., service for July	13.70
6618	Harry A. Schrock, light fixtures	7.15
6619	O. B. Furry, barbering	37.70

6620	Memorial Hospital, service Bro. Burkhart	$ 19.75
6621	Miller & Hart, meats	163.65
6622	National Biscuit Co., crackers	4.78
6623	Mattoon Imp. Co., McCormick mower	45.00
6624	Edwards Bradford, coal	46.25
6625	T. J. Overman, meats	204.98
6626	Klohr Bros., bread, $89.80; groceries, $16.61	106.41
6627	E. R. Sayler, pay roll, $693.11; contingent, $114.54	807.65
6628	Ellen S. Franke, allowance	4.00
6629	W. M. Groves, board meeting	7.05
6630	C. E. Boyer, board meeting	12.00
6631	C. S. Harris, board meeting	9.00
6632	J. W. Yantis, board meeting	3.25
	Total	$ 3,185.91

Total maintenance	$ 2,781.91
Total Grand Lodge trust	4.00
Building	400.00
Total	$ 3,185.91

Vouchers Issued October 7, 1914.

Voucher.		Amount.
6633	Illinois Public Service Co., light for September	$ 67.32
6634	Dr. T. A. Bryan, to October, house physician	50.00
6635	Joseph S. Hayes, groceries	39.62
6636	A. H. Adler, clothing	28.10
6637	G. S. Adair, repairing boilers	30.72
6638	S. G. Auer, shoes	15.90
6639	Andrews Bros., lumber, cement, etc	86.20
6640	Chicago Engineer Supply Co., engine repairs	12.79
6641	Cokendolpher & Co., dry goods	6.49
6642	Christian's Book Store, supplies	5.90
6643	Dr. C. E. Comer, dental work	5.50
6644	Cudahy Packing Co., laundry supplies	31.05
6645	Dodge Grove cemetery, removal of bodies	10.00
6646	Big Four Elev. and Mill Co., feed	11.60
6647	W. H. Ethington, horseshoeing	8.50
6648	Edwards Bradford Co., coal	63.00
6649	Frank Adam Elec. Co., electric switches	18.36
6650	O. B. Furry, barbering	36.20
6651	Fuller & Fuller, drugs	59.42
6652	Forest Creamery Co., butter	107.76
6653	Coles Co. Tel. & Tel. Co., service for September	8.10
6654	J. A. Goetz, labor, cement, etc	129.56
6655	Geneva Optical Co., spectacles	2.97

6656	Hulman & Co., tobacco, $29.12; groceries, $390.94....	$ 420.06
6657	J. I. Holcomb Co., brushes and mops.....	24.40
6658	A. L. Ide & Sons, inspection of engine.....	2.10
6659	A. L. Ide & Sons, repairs for electric engine and motor	189.60
6660	Klohr Bros., bread, $88.20; groceries, $6.40.....	94.60
6661	Mattoon Refrigerator Co., ice.....	50.00
6662	Mattoon Clear Water Co., service for September.....	42.62
6663	McCusker & Albert, groceries.....	2.25
6664	Miller & Hart, groceries, $11.81; meats, $144.52.....	156.33
6665	National Biscuit Co., crackers and cakes.....	20.98
6666	T. J. Overman, meats.....	201.32
6667	Owings Drug Co., drugs.....	12.58
6668	Pittkin Printing Co., letter heads and envelopes.....	27.00
6669	J. E. Pearse, house supplies.....	44.74
6670	Sawen-Jones Co., dry goods.....	1.25
6671	Scott & Woolen, shoes.....	4.55
6672	S. C. Scott, watch repairs and spectacles.....	7.80
6673	Sharp & Smith, artificial eye.....	3.50
6674	Standard Oil Co., laundry supplies.....	28.25
6675	Thompson & Bratton, dry goods.....	62.47
6676	Phil G. Woling, blacksmithing.....	13.75
6677	White & Hansen, plumbing and repairs.....	16.58
6678	R. W. Noling, spectacles.....	2.50
6679	Woolworth Co., towels.....	2.40
6680	E. R. Sayler, pay roll, $731.25; contingent, $366.70....	1,097.95
6681	Ed F. Lampitt, part of second payment.....	3,594.86
6682	Ellen S. Franke, allowance.....	4.00
6683	W. M. Groves, board meeting.....	7.05
6684	C. S. Harris, board meeting.....	10.50
6685	C. E. Boyer, board meeting.....	11.00
6686	H. G. Carmack, board meeting.....	4.50
6687	J. W. Yantis, board meeting.....	11.75
6688	Ella W. Reeve, board meeting.....	8.00
6689	Mae E. Crowell, board meeting.....	16.50
6690	Arletta Lopp, board meeting.....	4.16
6691	Dora L. North, board meeting.....	4.50
6692	J. W. Yantis, Secretary, salary.....	50.00
	Total	$ 7,091.46

Total maintenance	$ 3,492.60	
Building	3,594.86	
Total Grand Lodge Trust.....	4.00	
Total	$ 7,091.46	

SUMMARY OF DISBURSEMENTS.

1913.		
For October bills	$ 3,228.34	
For November bills	3,005.01	
For December bills	3,454.85	
1914.		
For January bills	3,504.16	
For February bills	2,533.09	
For March bills	3,331.84	
For April bills	2,634.10	
For May bills	2,691.67	
For June bills	2,544.64	
For July bills	4,462.43	
For August bills	3,185.91	
For September bills	7,091.46	
		$ 41,667.50
To Endowment fund, sent Grand Treasurer	$ 368.35	

RECAPITULATION.

Receipts.

Balance on hand last report	$ 8,626.98	
Grand Lodge appropriation, maintenance	30,000.00	
Grand Lodge appropriation for building	5,000.00	
Interest on Endowment fund	1,567.12	
Donations	578.07	
Collections	1,828.58	
Farm	356.54	
For Grand Lodge trust account	270.55	
		$ 48,227.84
Endowment fund	$ 368.35	

Disbursements.

Maintenance	$ 36,617.64	
Building	5,001.86	
Grand Lodge trust account	48.00	
		41,667.50
Balance in all funds		$ 6,560.34
The above covers the following funds:		
Maintenance	$ 5,033.53	
Grand Lodge trust account	654.55	
Organ fund	846.45	
Chapel fund	25.81	
		6,560.34

GRAND LODGE TRUST ACCOUNT.

Balance on hand October 1, 1913	$ 432.00	
Trustees' check for John Latas	270.55	
		$ 702.55
Paid out from above fund:		
For allowance to Ellen S. Franke		48.00
Balance in fund		654.55
		$702.55
The above balance is to the credit of the following:		
Ellen S. Franke	$ 384.00	
John Latas	270.55	
		$ 654.55

BOARD OF TRUSTEES TRUST ACCOUNT.

Balance on hand October 1, 1913	$ 218.12	
Received additions from members	1,850.44	
		$ 2,068.56
Paid out from above fund:		
Allowance to members	$ 76.00	
Maintenance of members	408.50	
To Grand Lodge trust account for Latas	270.55	
To Endowment fund for deceased members	268.35	
To Endowment fund, A. J. Beard bequest	100.00	
		1,123.40
Balance in Trustees trust account		$ 945.16
The above balance is to the credit of the following:		
William Richter	$ 11.85	
John H. Deem	3.31	
Anna Kindt	399.00	
John Fornier	30.00	
Regina Schaller	301.00	
		$ 945.16

The following is an itemized statement of the Contingent Expense Account paid each month by the Superintendent and submitted to the Board of Trustees with the monthly pay rolls:

October, 1913.

Sept. 8 and 19.	Two messages to Ethel Mitchell	$ 1.36
Sept. 9.	I. C. R. R., freight on drugs	.36
Oct. 1.	L. P. Pattin, 30 dozen eggs	8.40
3.	A. J. Kirkpatrick, 10 bushels apples	13.45

4.	L. P. Pattin, 30 dozen eggs.....$	8.40	
6.	F. W. Noll, chickens.....	6.00	
6.	G. C. Weigle, chickens.....	6.10	
8.	The Empire Oil Co., oil.....	8.00	
9.	I. C. Kimmel, labor.....	5.25	
6.	Pearse's Bazaar, wire	.15	
6.	A. L. Haynes, for croc.....	.70	
4.	Western Union Co., telegrams.....	1.04	
11.	American Ex. Co., express on farm sup.	.60	
11.	L. P. Pattin, 30 dozen eggs.....	8.40	
12.	C., C., C. & St. R. R., freight on coal..	28.50	
13.	Am. Ex. Co., express on butter.....	.72	
15.	C.,C.,C. & St. L. R.R., demurrage on cars	8.00	
15.	Am. Express Co., express on butter.....	.72	
15.	L. P. Pattin, 30 dozen eggs.....	8.40	
17.	C., C., C. & St. L. R. R., freight on furn.	7.91	
17.	George Rudy, alfalfa hay.....	174.43	
18.	L. P. Pattin, 50 dozen eggs.....	15.30	
18.	Roy Sutton, labor.....	1.67	
21.	I. C. R. R., freight on drugs.....	.29	
21.	C., C., C. & St. L. R. R., same on mops.	.39	
21.	Am. Express Co., express on stationery.	.55	
25.	James H. Harris, inspection engine.....	13.45	
25.	L. P. Pattin, 30 dozen eggs.....	9.30	
29.	L. P. Pattin, 30 dozen eggs.....	9.60	
1.	Postoffice rent	1.00	
16.	I. C. Armentrout, ledger.....	1.00	
		——————$	349.44

November, 1913.

Oct. 25.	American Exp. Co., express on butter..$	.60	
29.	C.C.C.& St.L.R.R.,frt. on furnace and sup.	1.54	
31.	Same, freight on coal.....	30.72	
Nov. 2.	I. C. R. R., freight on brushes.....	.57	
3.	Am. Ex. Co., express on butter.....	.72	
4.	Western Union Tel. Co., telegrams.....	1.78	
4.	W. F. Randolf, apples.....	7.50	
5.	L. P. Pattin, 30 dozen eggs.....	9.90	
5.	Buffalo Bazaar, grapefruit.....	.90	
6.	Chris. C. Stover, masonry work.....	15.00	
6.	Am. Ex. Co., express on report.....	.25	
7.	O. H. Rush, painting five rooms.....	10.35	
8.	L. P. Pattin, 60 dozen eggs.....	19.80	
8.	I. C. R. R., freight on eng. rep.....	.47	
11.	Halley Jeffries, nursing 14 days.....	24.00	

13.	Am. Ex. Co., express on butter.....$	.72	
13.	Otto Cassedy, shredding corn.....	29.40	
13.	O. H. Rush, painting.....	9.85	
14.	A. E. Martin, labor.....	1.50	
14.	A. T. Bryan, express on water.....	.55	
14.	Mollie Martin, for cooking.....	3.00	
21.	Am. Ex. Co., express.....	.40	
22.	Walter Ingle, labor.....	1.00	
24.	Am. Ex. Co., express on butter.....	.48	
26.	H. Mills, digging wells.....	75.00	
26.	L. P. Pattin, eggs.....	12.00	
26.	Harry Gore, repairs.....	.75	
29.	L. P. Pattin, eggs.....	6.00	
29.	C. C. C. & St. L. R. R., freight on coal.	56.76	
29.	J. T. North, expense of Brothers and Sisters to Grand Lodge.....	36.06	
			357.57

December, 1913.

Nov.29.	Am. Ex. Co., express on mdse.....$	.25	
29.	I. C. R. R., freight on soda.....	.90	
29.	Two keys to postoffice box.....	.40	
Dec. 2.	Am. Ex. Co., express on butter.....	.72	
4.	Mary Williams, assistant cook.....	1.12	
4.	C. C. C. & St. L. R. R., freight on coal.	31.32	
6.	L. P. Pattin, 30 dozen eggs.....	12.00	
8.	I. C. R. R., freight on drugs.....	.28	
9.	I. C. R. R., freight on fruit.....	.25	
9.	I. F. Jeffries, labor of C. Jeffries.....	7.50	
10.	L. P. Pattin, 30 dozen eggs.....	12.00	
11.	C. C. C. & St. L. R. R., freight on coal.	30.42	
12.	Same, freight on coal.....	28.68	
13.	L. P. Pattin, 30 dozen eggs.....	12.00	
13.	Am. Ex. Co., express on butter.....	.72	
15.	I. C. R. R., freight on fruit.....	.25	
16.	F. C. Barger, 5 bushels apples.....	5.00	
17.	Lafe Daily, labor.....	3.00	
18.	Am. Ex. Co., express on fruit.....	.22	
18.	C. C. C. & St. L. R. R., freight on coal.	26.46	
19.	Same, freight on coal.....	25.50	
20.	Same, freight on mdse.....	.15	
20.	I. C. R. R., freight on fruit.....	.49	
20.	C. C. C. & St. L. R. R., freight on laundry supplies	.60	
20.	L. P. Pattin, 30 dozen eggs.....	12.00	

21.	I. C. R. R., freight on drugs.....$	.26	
22.	J. C. Armentrout, env. and letter file...	1.00	
24.	Charles Webb, labor, shredding corn...	4.00	
27.	L. P. Pattin, 60 dozen eggs.....	19.20	
27.	Same, rabbits	.75	
31.	Same, rabbits	4.00	
31.	Same, chickens	6.96	
31.	Gill R. Capen, discs.....	.60	
31.	Harry Schrock, exchange of irons.....	.50	
31.	Am. Ex. Co., express on butter.....	.48	
			249.98

January, 1914.

Jan. 1.	Am. Ex. Co., express on butter.....$	.72	
2.	W. W. Simpson, twine.....	.55	
7.	Am. Ex. Co., express on monthly report	.25	
7.	American Express Co., express.....	.25	
7.	C. C. C. & St. L. R. R., freight on lime.	.40	
8.	Same, freight on brushes.....	.32	
9.	Same, freight on fruit.....	.25	
10.	L. P. Pattin, 30 dozen eggs.....	10.20	
12	Am. Ex. Co., express on reels.....	.45	
12.	Rent on postoffice box.....	1.00	
13.	Am. Ex. Co., express on butter.....	.72	
13.	Mattoon Clear Water Co., new meter..	75.00	
15.	C. C. C. & St. L. R. R., freight on coal.	29.58	
18.	Same, freight on coal.....	28.50	
18.	Illinoic Central R. R., freight on soda..	1.35	
19.	Same, freight on drugs.....	.25	
20.	Same, freight on oil.....	1.54	
20.	L. P. Pattin, 30 dozen eggs.....	10.50	
23.	C. C. C. & St. L. R. R., freight on coal.	29.46	
23.	C. L. Morgan, apples.....	2.20	
24.	L. P. Pattin, 30 doz. eggs.....	10.20	
25.	Am. Ex. Co., express on reels.....	.65	
29.	Same, express on butter.....	.35	
29.	A. L. Haynes, bananas.....	.45	
29.	G. Burkhart, solder.....	.10	
29.	A. J. Kirkpatrick, apples.....	10.50	
31.	L. P. Pattin, 30 dozen eggs.....	10.20	
			225.94

February, 1914.

Jan. 17.	West. Union Tel. Co., Hyde Pk. Lodge.$	1.56	
21.	Same, to Raleigh, Ill.....	.35	

29.	L. A. Haynes, bananas	$ .45	
31.	Harry E. Gore, solder	.60	
Feb. 2.	Am. Ex. Co., express on butter	.81	
3.	L. P. Pattin, for eggs	9.25	
3.	C. C. C. & St. L. R. R., freight on coal.	31.26	
3.	Claude Anderson, one dozen brooms	3.60	
5.	Am. Ex. Co., express on report	.21	
6.	C. C. C. & St. L. R. R., freight on laundry supplies	.40	
7.	L. P. Pattin, 60 dozen eggs	18.00	
10.	Joe Hayes, groceries	12.24	
13.	Hugh Mills, balance on well	15.00	
14.	L. P. Pattin, 30 dozen eggs	10.50	
14.	Same, rabbits	4.50	
14.	Am. Ex. Co., express on butter	.35	
14.	Hayes Transfer Co., removing boiler	7.50	
17.	Beef bouillon for sick	.35	
18.	L. P. Pattin, 30 dozen eggs	10.50	
19.	C. C. C. & St. L. R. R., freight on coal.	48.81	
19.	C. L. Morgan, apples	3.50	
21.	L. P. Pattin, 30 dozen eggs	9.00	
23.	J. T. North, garden seeds	9.65	
25.	C. L. Morgan, apples	3.37	
26.	Am. Ex. Co., express on mdse	.44	
27.	Am. Ex. Co., express on butter	1.08	
27.	E. H. Tremble, dishes	4.95	
28.	C. C. C. & St. L. R. R., freight on coal.	29.88	
28.	J. C. Armentrout, ledger	.85	
28.	Andy Scammahorn, labor	2.00	
			240.96

March, 1914.

Feb. 28.	C. C. C. & St. L. R. R., freight on drugs.	$ .61	
28.	Am. Ex. Co., express on butter	.41	
28.	J. C. Armentrout, stationery	.80	
Mar. 4.	Am. Ex. Co., express on butter	.84	
5.	Same, express on monthly report	.21	
6.	E. H. Tremble, cups	.60	
13.	West. Union Tel. Co., two messages	.71	
13.	Am. Ex. Co., express on butter	.81	
14.	C. L. Morgan, eight bushels apples	11.00	
14.	L. P. Pattin, 30 dozen eggs	9.00	
14.	Claude Anderson, one dozen brooms	3.60	
14.	Town collector, taxes	117.72	
18.	L. P. Pattin, 60 dozen eggs	16.80	

18.	J. L. Morgan, apples and turnips.....$	5.00	
20.	L. P. Pattin, 60 dozen eggs.....	12.00	
23.	J. L. Morgan, apples.....	2.40	
24.	Same, apples	5.00	
25.	Kirkpatrick, oranges and radishes.....	5.25	
25.	C. C. C. & St. L. R. R., freight on brush	.32	
27.	Am. Ex. Co., express on butter.....	.31	
28.	Same, express on butter.....	.68	
28.	Goldsmith & Burkowitz, lemons.....	.60	
28.	Harry Schrock, fuse plugs.....	.75	
28.	Haynes Grocery, garden seeds.....	.50	
28.	Mrs. Popham, 10 gallons buttermilk....	1.60	
31.	C. C. C. & St. L. R. R., freight on coal	96.90	
31.	Beef bouillon, for sick.....	.38	
31.	A. Scammahorn, labor.....	2.00	
			296.70

April, 1914.

Apr. 1.	Beef bouillon, for sick.....$	.37	
3.	A. C. R. Bloomstrom, eggs.....	3.90	
4.	Am. Ex. Co., express on butter.....	.30	
4.	C. C. C. & St. L. R. R., freight on fruit.	.42	
7.	Am. Ex. Co., express on butter.....	.57	
7.	Western Union Tel. Co., telegrams.....	1.41	
11.	Claude Anderson, brooms.....	3.60	
13.	A. J. Kirkpatrick, sweet potatoes.....	3.00	
15.	I. C. R. R., freight on drugs.....	.75	
15.	O. L. Rush, painting and paint.....	50.60	
16.	Am. Ex. Co., express on butter.....	.30	
17.	Same, express on butter.....	.80	
20.	Same, express	.33	
21.	R. C. Brown, ice cream.....	2.90	
21.	F. W. Woolworth, bowls.....	1.00	
23.	C. C. C. & St. L. R. R., freight on laundry supplies	.44	
24.	Am. Ex. Co., express on drugs.....	.37	
25.	A. C. R. Bloomstrom, eggs.....	3.78	
28.	Am. Express Co., express on mdse.....	.31	
30.	A. G. R. Bloomstrom, eggs.....	2.97	
30.	J. W. Harris, for shorts.....	1.50	
30.	Andy Schammahorn, labor.....	2.00	
30.	A. G. R. Bloomstrom, eggs.....	1.70	
			83.32

May, 1914.

Apr.25.	I. C. R. R., freight on paint	$ .38	
May 2.	Am. Express Co., express on butter	.28	
2.	Same, express on mdse	.25	
4.	Same, express on butter	.69	
7.	Same, express on report	.21	
9.	Same, express on drugs	.25	
9.	A. G. R. Bloomstrom, eggs	1.90	
9.	Loose-Wiles Co., crackers	2.75	
12.	Am. Ex. Co., express on butter	.70	
13.	E. H. Tremble, creamers	2.23	
15.	Claude Anderson, brooms	3.60	
15.	Am. Ex. Co., express on rug	.44	
15.	I. C. R. R., freight on drugs	.25	
16.	William Bensley, labor	1.75	
20.	A. G. R. Bloomstrom, eggs	2.72	
20.	A. L. Kirchgraber, pepper plants	.40	
23.	Am. Ex. Co., express on butter	1.42	
27.	Same, express on stationery	.30	
29.	Claude Anderson, brooms	3.60	
30.	A. G. R. Bloomstrom, eggs	2.86	
30.	Andy Scammahorn, labor	2.00	
31.	Mary Spidell, nursing in March	3.50	
31.	J. C. Armentrout, carbon and tablets	1.55	
31.	Thatcher Bros., engine repairs	2.75	
31.	Western Union, telegram	.46	
31.	Mr. Hartsell, pepper plants	1.20	
31.	Mrs. Popham, buttermilk and eggs	2.35	
31.	A. G. R. Bloomstrom, eggs	2.29	
31.	Roush & Ebardt, painting	11.00	
			54.08

June, 1914.

June 5.	Am. Ex. Co., express on butter	$ .68	
5.	Same, express on report	.21	
8.	A. G. R. Bloomstrom, eggs	1.40	
8.	Sawen & Jones Co., mdse	2.91	
11.	L. P. Pattin, eggs	5.70	
13.	A. G. R. Bloomstrom, eggs	1.50	
13.	Western Union, telegrams	2.14	
13.	R. W. Grossman, veterinary	3.00	
11.	I. C. R. R., freight and drugs	.38	
15.	Am. Ex. Co., express on butter	.31	
15.	Vernon Ellenor, picking cherries	.50	
17.	Am. Ex. Co., express on butter	.50	

19.	C. C. C. & St. L. R. R., freight on brushes..$	.32	
20.	Same, freight on laundry supplies.....	1.23	
20.	W. E. Wallrip, corn.....	22.78	
20.	J. W. Gillman, nursing.....	30.00	
22.	Mrs. C. C. Popham, eggs and buttermilk	5.15	
27.	L. P. Pattin, 60 dozen eggs.....	10.80	
27.	Claude Anderson, brooms.....	3.60	
28.	R. W. Noling, spectacles.....	2.00	
28.	Postoffice box rent.....	1.00	
28.	O. B. Webber, sprays and wicks.....	1.60	
28.	Am. Express Co., express on butter....	.52	
28.	Same, express on drugs.....	.27	
			98.50

July, 1914.

July 2.	A. L. Haynes, cantaloupe.....$	.60	
3.	R. C. Brown, ice cream.....	2.50	
3.	C. L. Hayward, veterinary service.....	3.50	
3.	Cokendolpher & Co., dry goods.....	2.48	
3.	Am. Express Co., express on reports....	.21	
5.	Same, express on butter.....	.25	
6.	Same, express on butter.....	.51	
7.	J. H. Chamberlain, labor.....	1.50	
7.	Ben Rury, labor.....	2.00	
7.	John Marshall, exp. to Streator.....	5.00	
9.	Woolworth, dishes	1.20	
9.	Loose-Wiles Co., cookies.....	6.24	
9.	A. L. Kirchgrabber, plants.....	4.40	
11.	O. L. Rush, labor and material.....	6.45	
12.	I. C. R. R., freight on drugs.....	.25	
15.	Am. Express Co., express on butter....	.28	
16.	Same, express on butter.....	.50	
21.	Claude Anderson, brooms.....	3.60	
25.	C. L. Ames, labor	3.00	
27.	Wm. Drishell, baling straw.....	10.92	
27.	J. M. Williams, threshing.....	8.62	
27.	E. H. Tremble, dishes	5.00	
28.	Omar McDonal, labor	6.20	
28.	Am. Ex. Co., express on butter.....	.52	
30	Am. Ex. Co., express on varnish.....	.56	
30.	Davis Godden, apples	1.40	
30.	Mollie Martin, labor	9.33	
30.	Claude Godden, apples	2.40	
31.	C. L. Beal, eggs	6.00	
31.	Gus Weigle, oats cutting	7.00	

31.	Western Union, telegrams	$ .60	
31.	W. E. Waltrip, corn	21.53	
			124.54

August, 1914.

Aug. 3.	Am. Ex. Co., express on butter	.87	
4.	W. W. Simpson, twine	.60	
4.	Mattoon Motor Co., cable	2.10	
4.	C. L. Beal, eggs	6.00	
6.	Claude Anderson, brooms	3.60	
6.	C. L. Morgan, apples	3.50	
7.	Edith Hildreth, melons	2.30	
7.	J. W. Gillam, extra nursing	9.00	
7.	C. L. Beal, eggs	6.00	
7.	W. C. Roth, hat, Mrs. Kirst	2.00	
7.	W. C. Waltrip, corn	9.00	
8.	Otis Crosby, labor	1.98	
12.	Am. Ex. Co., express on report	.21	
13.	Western Union, telegrams	2.58	
14.	C. L. Beal, eggs	6.00	
15.	C. L. Morgan, apples	2.70	
15.	Am. Ex. Co., express on butter	.76	
17.	Ill. C. R. R., freight on drugs	.72	
18.	C. L. Morgan, peaches	1.35	
20.	Daisy Axtell, labor	1.68	
21.	C. L. Beal, eggs	12.00	
21.	C. L. Moorgan, apples	6.45	
27.	C. L. Beal, eggs	12.00	
27.	Mrs. Popham, buttermilk	.60	
27.	Am. Ex. Co., express on butter	.49	
27.	City Book Store, stationery	.25	
27.	C. A. Hughes, fruit	.25	
29.	Molly Martin, labor	5.33	
29.	Lee Y. Tyler, night man	6.67	
29.	Sawin Jones Co., hat, Mrs. Franke	4.00	
29.	Henry Shaw, repairing shoes	1.00	
29.	R. C. Brown, ice cream	2.15	
29.	Rider's Store, lemons	.40	
			114.54

September, 1914.

Sept. 2.	Two bushels apples	2.50	
2.	Mr. Waltrip, corn	22.80	
2.	Mr. Kirkpatrick, 2½ bushels peaches	4.38	
2.	Am. Ex. Co., express on electric meter	.59	

2.	Three dozen lemons .....$	.35
2.	Ill. Cent. R. R., freight	.25
5.	Tomatoes	1.00
5.	Labor on picture show.....	1.00
5.	Pen points and stationery	1.60
7.	Am. Ex. Co., express on butter	.62
7.	Mending harness	.25
7.	Mrs. Beals, eggs	13.20
8.	McBrown, cutting corn for silo.....	12.00
8.	Mr. Cassidy, filling silo.....	25.50
8.	Alva Wall, engine foundation.....	.75
8.	Stamps	1.00
8.	Mr. Woodward, 4 lbs. butter	1.20
8.	Mr. Woodward, apples.....	2.80
8.	Paint brush	.10
8.	R. Willet, labor	2.00
8.	Hubbard, labor	2.00
9.	Mr. Cole, tuning piano	2.50
9.	Bananas	.30
9.	Jello	.50
9.	Walnuts, meats	.30
11.	Blank book	.35
12.	Mr. Martin, labor	1.50
12.	Mr. Beals, eggs.....	14.40
12.	Am. Ex. Co., express on report.....	.21
12.	C. C. C. & St. L. R. R., freight on brushes	.33
15.	Anderson, one doz. brooms	3.60
15.	Woodward, 8 lbs. butter.....	2.00
15.	Woodward, 15 doz. eggs.....	3.30
15.	Martin, 2 bushels peaches.....	1.50
15.	Celery	.20
15.	I. C. R. R., freight on oil.....	.25
17.	H. Debuhr, 30 dozen eggs.....	6.90
17.	H. Debuhr, five bushels apples.....	4.50
17.	Mr. Beals, 90 dozen eggs.....	21.60
19.	Mr. Martin, 9½ lbs. butter.....	2.85
19.	Mr Barnes, labor	5.63
19.	Roy West, labor	5.63
21.	Am. Ex. Co., express	.44
22.	P. O. box rent	1.00
23.	Elmer Parker, cutting corn	16.20
25.	Am. Ex. Co., express on printed matter..	.49
25.	I. C. R. R., freight on drugs.....	.45
25.	I. C. R. R., freight on butter	.74
28.	Am. Ex. Co., express on supplies.....	.67

28.	Idella Martin, 10 lbs. butter.....$	3.00	
29.	Melons	1.20	
30.	C. C. C. & St. L. R. R., freight on engine	26.88	
30.	C. C. C. & St. L. R. R., freight on coal..	141.39	
			366.70

DONATIONS OF PROPERTY RECEIVED DURING THE YEAR.

October, 1913.

John E. Jennings, Grand Master—One-half gross playing cards.

Hulman & Co.—Twenty-five quarts canned fruit.

Chicago Association—Two bed spreads, four sheets, two dresser scarfs, one pair curtains, four pair pillow cases, six towels for room No. 26.

Mystic Star Rebekah Lodge No. 291—One body Brussels rug 7x9, four sheets, two pair pillow cases, one bed spread for room No. 66.

November, 1913.

Sewing Circle of Superior Rebekah Lodge No. 18—One comfort, one bed spread, two pair sash curtains, two sheets, two pair pillow cases, one pair towels, two dresser scarfs for room No. 34.

Weta Doan, member of Elizabeth Rebekah Lodge No. 720—One corset, one pair walking shoes, one jersey jacket, two shoulder shawls, six house dresses, seven waists, nine dressing sacques, one flannelette gown, four worsted dress skirts, four suits underwear, four ladies' wraps, one pair ladies' mittens, one kimona.

Lenta Rebekah Lodge No. 698—Two rugs.

Evergreen Rebekah Lodge No. 30—One quilt to be used in Bro. Long's room.

Crescent Rebekah Lodge No. 609—Two comforts.

Mystic Star Rebekah Lodge No. 291—One body Brussels rug, one bed spread, four sheets, two pair pillow cases, two dresser scarfs for room No. 66.

Avondale Subordinate Lodge No. 871, Egle Subordinate Lodge No. 402, and White City Lodge No. 878, furnished room No. 20 with the following—Two gilt beds, two pair springs, two mattresses, two rocking chairs, one arm chair, one dresser, one commode, one chiffonier, one stand, one pair curtains, two bed spreads, eight sheets, four pillow cases, four dresser scarfs, one body Brussels rug 9x12.

December, 1913.

Bement Rebekah Lodge No. 688—Eight dresser scarfs, six pillow cases, six sheets, thirteen napkins.

Pittsfield Lodge No. 90—One barrel of apples.

True Rebekah Lodge No. 455—Fourteen quarts canned fruit.

Past Noble Grands' Club of Progress Rebekah Lodge No. 141—One box oranges, two boxes apples, one keg assorted grapes.

Mound Rebekah Lodge No. 129—Two men's shirts, eleven yards percale, two pair towels, two dozen handkerchiefs, three pair men's hose, three pair ladies' hose, two spools thread, two yards muslin, ten and one-half yards gingham, one pair suspenders, one comb.

Centralia Rebekah Loodge No. 596—One handkerchief neatly tied with ribbon for each member, also a gift tied separately for each member, showing that much thought and time had been given to the preparation on this splendid donation, which brought so much joy to the members.

Pontiac Rebekah Lodge No. 4—Forty-six quarts canned fruit, twelve glasses jelly.

Sewing Circle of Lilla Rebekah Lodge No. 63—Four pair pillow cases, four towels, six handkerchiefs, two yards muslin for room furnished by Lilla Rebekah Lodge.

Miriam Rebekah Lodge No. 16—One comfort.

Sewing Circle of W. H. Day Rebekah Lodge No. 328—Six jabots, six ties, six mufflers, six aprons.

Morning Star Rebekah Lodge No. 349—Two comforts.

John J. Jennings, P. G. M.—One barrel apples.

Rhoda Rebekah Lodge No. 167—One barrel apples.

Ceres Rebekah Lodge No. 42—One pair trousers, one suit clothes for men, one jabot, four aprons, one towel, four pair suspenders, one muffler, five calendars, four men's handkerchiefs, three ladies' handkerchiefs, one pin cushion, one lady's tie, one collar, one pair men's socks, one tie, two pair ladies' hose, ten pipes, ten packages smoking tobacco.

Richardson Rebekah Lodge No. 620—Fifty-three quarts fine fruit.

Hegewisch Star Rebekah Lodge No. 444—Six ladies' flannelette gowns, two dozen handkerchiefs for men.

Streator Rebekah Lodge No. 468—Percale for twenty-nine dressing sacques.

Vesta Sewing Circle Rebekah Lodge No. 29—Two and one-half dozen handkerchiefs, one for each Sister and one for the Matron.

Parthenia Rebekah Lodge No. 229—A splendid gift for each member in the Home.

Crescent Rebekah Lodge No. 609—One quilt.

Neoga Subordinate Lodge No. 347—Thirty quarts of fruit, one glass of jelly.

McLeansboro Rebekah Lodge No. 687—Four jabots, one lady's comb, one dusting cap, one pair wool socks, three aprons, one handkerchief, one shirt, two collars, two and one-half yards calico.

Humbolt Rebekah Lodge No. 704—One comfort.

Della Rebekah Lodge No. 330—Twenty-three quarts canned fruit.

Woodland Park Lodge No. 825—Two comforts.

Cambridge Rebekah Lodge No. 517, Epworth League, sent cards to each member in the Home.

Browning Rebekah Lodge No. 157—Thirty quarts fruit, seven quarts marmalade, two glasses jelly.

Past Grand Society of Good Samaritan Rebekah Lodge No. 140—Two comforts.

Parthenia Rebekah Lodge No. 229—One quilt, one comfort.

Anchor Rebekah Lodge No. 84—Four linen cushions, six dresser scarfs, sixteen sheets, ten pair pillow cases.

Evelyn Colfax Rebekah Lodge No. 168—One comfort, three undershirts for men, five ladies' aprons, one muffler, six ties, two jabots, six handkerchiefs, one pair cuff buttons, four pair stockings, six pair socks, one quart corn relish, five pints jelly, two pints preserves, one pair pillow cases, one pint strawberries.

Wisdom Rebekah Lodge No. 485—Sixteen quarts fruit, one pint jelly.

Swedish Olive Rebekah Lodge No. 00—One comfort.

Madie Rebekah Lodge No. 518—Three comforts.

Anna Rebekah Lodge No. 262—One quilt, two rugs, two aprons, five pair ladies' hose, one pair men's socks by Laura Mitchell, one corset cover by Mrs. A. H. Bellons.

Wicker Park Subordinate Lodge No. 281—Subscription to Saturday Evening Post, Collier's Weekly, Review of Reviews, for 1914, also twenty-four books, latest addition.

Tower Rock Rebekah Lodge No. 74—One quilt, eight pair ladies' hose, four pair men's hose, four handkerchiefs, six aprons, two undershirts, two waists.

Sewing Circle Advance Lodge No. 405—One hundred and twenty pair men's socks, twenty-one aprons, four handkerchiefs.

Superior Rebekah Lodge No. 18—One pair wool blankets, twelve sheets, two counterpanes, six pair pillow cases, six bath towels, six pair hand towels, thirty aprons, one comfort for room No. 34, thirty aprons, one for each Sister in the Home and one for Matron.

Hurst Rebekah Lodge No. 664—One quilt, three comforts, two petticoats.

Sewing Circle Society Minnehaha Lodge No. 77—Twelve wash cloths, seven hand towels, six bath towels.

Kankakee Rebekah Lodge No. 64—One air ladies' shoes, one pair bed slippers, one sofa pillow, two collars, five aprons, one embroidered apron, one undershirt, one muffler, four ties, four pair men's socks, two pair ladies' hose, kid curlers, fancy hair pins, four jabots, two handkerchiefs.

Golden Rule Rebekah Lodge No. 27—One package stationery and envelopes, eight ties, two ladies' shoulder shawls, three pair ladies' hose, one pair men's socks, one sofa pillow, five gingham aprons, four percale aprons, two pair bed slippers, one ribbon jabot, four black silk collars with jabots, one white collar, three sets dominoes, twenty-four quarts fruit, five quarts preserves, five glasses jelly, one bottle Chilli sauce.

Oden Rebekah Lodge No. 546—Thirty quarts fruit, eight glasses jelly.

Bethel Rebekah Lodge No. 253—Twelve sheets, six pair pillow cases, six towels, one pair curtains.

Triple Tie Rebekah Lodge No. 498—Two small rugs.

Alberta Rebekah Lodge No. 237—Twenty-seven quarts fruit, two glasses jelly, one pint strawberry jam.

Sewing Circle Maywood Rebekah Lodge No. 376—Thirty-two aprons, one hundred and fifteen handkerchiefs.

Maple Leaf Rebekah Lodge No. 369—One quilt.

Maple City Rebekah Lodge No. 420—Two suits men's underwear, three percale aprons, one gingham apron, one towel, one comfort, six quarts cherries, three quarts peaches.

Beulah Rebekah Lodge No. 256—Two comforts, four pair ladies' hose, one hand comb, one sideboard scarf, five ladies' handkerchiefs, two gingham aprons, one white fancy apron, two pair towels, one fancy towel, one stand cover, three pair bath towels, one pair pillow cases, one bed spread, one chair cushion, one box quilt pieces.

Rock River Rebekah Lodge No. 635—Twenty colored handkerchiefs for men, five white handkerchiefs, two dozen linen handkerchiefs for ladies, six pair blankets, one hand-made handkerchief for lady, one dresser scarf, one set collars and cuffs for lady, twelve pair towels, one hand-embroidered calendar, three beautiful centerpieces for Rockford room.

Harriet Scoville Rebekah Lodge No. 295—Two pictures, four copies Mothers' Magazine, twenty-nine aprons, one stereoscope and pictures, six four-in-hand ties, ten bow ties, seven pipes, one comfort, twelve linen handkerchiefs for men.

Mary B. Stevens Rebekah Lodge No. 495—Three handkerchiefs, five yards gingham, five yards toweling, one box candy, five bath towels, thirteen hand towels, four wash cloths, four yards curtain material, three pair hose, one dresser scarf.

La Grange Suburban Rebekah Lodge No. 750—Thirty-three glasses jelly, fifteen quarts fruit.

Sinai Rebekah Lodge No. 36—One bed spread, three sheets, three pair pillow cases, two cushion tops, one pair curtains, one stand cover, two dresser scarfs for room No. 62, twelve handkerchiefs for family.

Fairy Rebekah Lodge No. 751—Thirty quarts fruit.

Victoria Rebekah Lodge No. 178—One comfort, four quilts, two pin cushions, one match-holder with thermometer, one hand embroidered stand cover, one dresser scarf for room No. 123, also twenty-six tea towels for kitchen. Thanks.

Mite Society of Rockford Rebekah Lodge No. 31—Seven men's shirts, two dozen pair men's socks, two dozen handkerchiefs.

Purity Rebekah Lodge No. 81—One large moquette rug, one small rug, one pair curtains, two dresser scarfs, one pair towels, one bed spread, two sheets, six pair pillow cases for room 70.

February, 1914.

Chicago Lodge No. 130—Six sofa pillows.

Austin Rebekah Lodge No. 182—One sofa pillow, two sofa covers.

Vlast Rebekah Lodge No. 165—One embroidered sofa pillow.

Brother and Sister Charles Johnson, members of Alvah Rebekah Lodge No. 638—Five cushions and ten cushion tops.

Wide Awake Busy Bee, of Galva, Ill.—Ten hand-made dresser scarfs, eleven pair Swiss curtains..

Elva Rebekah Lodge No. 658—Nine cushions, one cushion cover.

Goethe Rebekah Lodge No. 749—Two sofa pillows.

Old Folks' and Orphans' Home German Society of Sophia Rebekah Lodge No. 96—Ten cushions, four head rests, four cushion covers, one pair slippers.

March, 1914.

Mrs. S. Turner—One sofa pillow.

Deering Rebekah Lodge No. 207—Twenty-five beautiful cushions, twenty-five extra cushion covers.

Varnell Rebekah Lodge No. 296—One comfort, six towels, three dresser scarfs, one bath towel, one handkerchief, one pair hose, one fancy jabot, six aprons, three tea towels, one pair pillow cases.

Pride of Egypt Rebekah Lodge No. 509—One quilt.

La Grand Rebekah Lodge No. 750—Seven percale aprons, seven gingham aprons, four ladies' collars, three jabots.

Peotone Rebekah Lodge No. 106—Three comforts.

Lincoln Rebekah Lodge No. 762—Eight beautiful cushions, eight extra cushion covers.

April, 1914.

West Moreland Rebekah Lodge No. 607—Two cushions.

Mrs. M. Johnson, Chicago—Two cushions.

Dove Rebekah Lodge No. 12—Thirty-one quarts fruit.

Deering Rebekah Lodge No. 207—One cushion.

Central Park Rebekah Lodge No. 301—Five cushions, two extra covers.

Eclipse Rebekah Lodge No. 127—Seven cushions, seven extra covers.

Olive Branch Lodge No. 15, Star Encampment No. 17—One mattress, one velvet rug 7x9, one pair curtains, one bed spread, four sheets, two pair pillow cases for room No. 113.

Shelby Lodge No. 274—One velvet rug 7x9, one bed spread, one pair curtains, four sheets, two pair pillow cases, dresser scarfs for room No. 129.

First Swedish Lodge No. 479—One velvet rug 7x9, one pair curtains, one bed spread, four sheets, two pair pillow cases, dresser scarfs for room No. 131.

May, 1914.

Westfield Rebekah Lodge No. 287—One quilt.

Silver Link Rebekah Lodge No. 404—Nine cushions, nine extra covers.

C. H. Fisher, of Shelbyville, ninety-six packages of smoking tobacco.

Max Oppenheimer, Chicago—One case straw hats.

Unknown Donor—Box fancy cakes.

East Knox Rebekah Lodge No. 561—Five wash dresses, one black and one navy blue tailored suits, one kimona, one bath robe, one silk shoulder cape, two ladies' coats, two black skirts, four wash skirts, six aprons, one white shirtwaist, one corset, one night dress, one shopping bag, two shoulder shawls, two suits underwear, three dress skirts, three silk waists, one pair slippers, five pair hose, five pair gloves, seven fancy collars, two jabots, two belts, one sunbonnet, three dressing sacques, sixteen handkerchiefs, one white linen dress.

Geneva Rebekah Lodge No. 177—One comfort.

June, 1914.

Auxiliary, Rock River Rebekah Lodge No. 635—Seventeen sheets, twelve pair men's hose, twelve pair ladies' hose, twelve towels, one pair pillow cases.

Anna F. Fucik, Deputy Vlast Rebekah Lodge No. 165—One sofa pillow, one extra cover.

Champaign Lodge No. 333—One suitcase, two night shirts, one dress shirt, two pair pants, two suits underwear, one hat, four handkerchiefs, four pair hose, one vest.

July, 1914.

Della Rebekah Lodge No. 330—Two comforts.

Harriet Scoville Rebekah Lodge No. 293—One rug, one pair curtains, four sheets, two pair pillow slips, two pillows, one bed spread, two blankets, two hand towels, two bath towels, two dresser scarfs for room No. 137.

Pontiac Rebekah Lodge No. 4—One velvet rug 9x12, for room No. 101.

Egypt's Help Rebekah Lodge No. 666—One quilt.

August, 1914.

Mr. and Mrs. Leroy Gardner—One quilt, one comfort, one pair pillow cases, one sheet.

Excelsior Lodge No. 22—One body Brussels rug for room No. 130.

By Unknown Friend—Forty-eight Saturday Evening Posts.

September, 1914.

Pocahontas Rebekah Lodge No. 59 and Advance Rebekah Lodge No. 405, of Joliet—One dozen aprons.

Fox River Rebekah Lodge No. 532, Carpentersville—Two comforts.

MEMBERSHIP.

The following is a list of the members admitted since the Home opened, April 1, 1899:

1899.

May 11, Stephen Hess, Feurbach 499, Danville.
May 16, Daniel Becker, Freeport 239, Freeport.
May 20, James E. Thompson, Olive Branch 15, Canton.
May 23, Bluett Bain, Vesta 340, Vienna.
May 23, Spencer Pickett, Excelsior 22, Chicago.
May 26, C. T. Herbert, Irving Park 190, Chicago.
May 26, Jane Herbert (wife), Irving Park, Chicago.
June 21, Julia C. Sullivan, Queen of the Lakes 212, Chicago.
June 22, Robert C. Newell, Lacon 88, Lacon.
June 29, James W. Kinney, Ark 16, Beardstown.
July 6, William N. Long, Taylorville 413, Taylorville.
July 20, Catherine J. Hauptman, Orphans' Home R. 8, Lincoln.
Aug. 1, Timothy Roberts, McLean 206, Lexington.
Aug. 1, Sarah J. Roberts (wife), Lexington.
Aug. 11, Daniel Michael, Oregon 94, Oregon.
Sept. 15, P. John Ek, Kane 47, Elgin.
Oct. 26, Joseph Pugh, Amity 132, Murphysboro.
Oct. 30, Harriet Souders, Edith 173, Champaign.
Nov. 20, Mrs. A. T. Gilbert, Blue Bell 460, Chicago.

Nov. 21, R. L. Scott, Fort Clark 109, Peoria.
Nov. 29, A. D. Gray, Clear Creek 712, Trilla.
Dec. 12, William Halley, Cicero 217, Chicago.
Dec. 12, Johanna Halley (wife), Chicago.

1900.

Jan. 5, Rev. G. D. Kent, Jeptha 100, Clayton.
Jan 5, Carrie A. Kent (wife), Clayton.
Jan. 15, Thomas S. James, S. Chicago 696, S. Chicago.
Jan. 15, Mary James (wife), S. Chicago.
Jan. 15, John Buckheit, Adams 365, Quincy.
Jan. 27, Alexander T. Thompson, Charter Oak 258, Bunker Hill
Mch. 20, Edward Stevens, Remembrance 77, Bloomington.
Mch. 22, Stephen Cooper, Lynnville 356, Lynnville.
Mch. 22, Peter Fuss, Hancock 71, Warsaw.
Apr. 4, Joseph Saverly, Coles County 260, Mattoon.
May 24, James D. Davidson, Union 9, Chicago.
May 24, Amelia Davidson (wife), Chicago.
May 25, William Hartman, Garden City 389, Chicago.
June 1, Malinda Fuss, Angelica 51, Warsaw.
June 1, Benjamin F. Long, Toledo 355, Toledo.
June 1, Mary Long (wife), Toledo.
June 21, Charles Hinze, Mozart 345, Lincoln.
June 21, Norman N. Davis, Quincy 12, Quincy.
Aug. 28, Eliza T. Judd, Golden Rule 27, Quincy.
Nov. 17, Margaret Ramsey, Urbana 139, Urbana.
Dec. 11, William H. Hodges, Danville 69, Danville.
Dec. 11, Sarah Hodges (wife), Danville.

1901.

Mch. 30, Thomas Maneeley, Friendship 24, Rushville.
May 29, William G. Thomas, Enterprise 369, Belleville.
May 31, John Q. Norman, Arrow 386, Harrisburg.
June 3, Andrew Jackson, Viola 638, Minier.
July 1, Joseph Maffett, Kickapoo 90, Charleston,
Aug. 1, Daniel B. Lee, Hickory Grove 230, Rochelle.
Aug. 1, John N. Gramlich, Salem 123, Petersburg.
Sept. 16, George Walsh, Golden Rule 374, East St. Louis.
Sept. 23, Thos. Sanders, Charter Oak 258, Bunker Hill.
Oct. 23, Henry Ebert, Celestial 186, Decatur.
Dec. 5, William W. Thompson, Columbia 21, Peoria.
Dec. 24, Louis A. Masker, Saxon 68, Virginia.

1902.

Feb. 5, Albert Stoll, Lily of the West 407, Chicago.
Mch. 20, Amos Kemp, Remembrance 77, Bloomington.
Mch. 22, John T. Grimm, Kankakee 386, Kankakee.
Apr. 8, J. W. Stover, Herrin 430, Herrin.

May 3, Mrs. A. F. McKean, Humboldt Park 658, Chicago.
Sept. 25, Dr. Henry Venne, Washington 665, Chicago.
Sept. 29, J. P. Crawford, Chrisman 541, Chrisman.
Oct. 6, John Craig, Carlinville 107, Carlinville.
Oct. 6, George Shafer, Bushnell 322, Bushnell.
Oct. 6, Catherine Shafer (wife), Bushnell.
Oct. 6, Jennie Crabtree (wife), Winchester.
Oct. 6, Louis Dieke, Lily of the West 407, Chicago.
Oct. 28, John Tipton, Saybrook 460, Saybrook.
Oct. 31, Geo. W. Gates, Pawnee 441, Pawnee.
Nov. 24, James Murison, Woodlawn 325, Chicago.
Dec. 16, H. F. Goodyear, Alexander 224, Cairo.
Dec. 23, Adam Koenig, Neilson 25, Troy.
Dec. 28, William Lane, Home 416, Chicago.

1903.

Jan. 26, Charles Brett, Nonpareil 331, Chicago.
Feb. 7, George F. Coates, Union 9, Chicago.
Mch. 4, Reuben Falconer, Sanhedrin 739, Collison.
Mch. 12, W. N. Roper, Amicita 83, Naples.
Mch. 22, Joseph Partington, Amity 132, Murphysboro.
Apr. 4, Sarah T. Trowbridge, Maroa 314, Maroa.
May 26. H. S. Hitchcock, Hyde Park 722, Chicago.
May 26, Mary J. Hitchcock, Elgive R. 194, Chicago.
June 4, E. H. Simmons, Bond 775, Smithboro.
July 17, A. N. Phillipson, Shelby 274, Moweaqua.
Oct. 4, M. P. Michaelson, Norden 669, Chicago.
Oct. 26, Nancy Gist, New Hope 63, Blandinsville.
Oct. 30, William Parker, Pioneer 70, Winchester.
Oct. 30, Anna Parker (wife), Winchester.
Dec. 22, E. H. Warley, Herald 777, Arrowsmith.

1904.

Jan. 5, Christian Strohm, Harmonia 221, Chicago.
Jan. 26, John C. Reed, Kane 47, Elgin.
May 2, Dorothea Marwarhe, Eureka 58, Chicago.
May 10, James Owen, Pike 73, Griggsville.
June 20, David Gray, Sumner 249, Sumner.
Oct. 28, W. H. Welch, Home 416, Chicago.
Oct. 29, Jane Vance, Edgar 91, Paris.
Dec. 20, Thomas J. Tribble, Franklin 121, Franklin.
Dec. 29, John D. Helm, Neilson 25, Troy.

1905.

Jan. 31, Marie Ledger, Thusnelda 43, Chicago.
Mch. 18, Amos J. Fulk, Decatur 65, Decatur.
Mch. 18, J. J. Lake, Kenney 557, Kenney.
Mch. 23, H. Peters, Robert Blum 58, Chicago.

May 31, Adam Pier, Western 225, Peoria.
July 13, J. S. Sanders, Oregon 94, Oregon.
Aug. 1, H. B. Webster, Arcanus 102, Elmwood.
Aug. 24, George M. Willey, Woodland Park 825, Chicago.
Aug. 24, Hattie Willey, Chicago.
Oct. 8, William Hirth, Helvetia 480, East St. Louis.
Oct. 16, David W. Hisey, Kansas 633, Kansas.
Dec. 13, Joseph P. Crawford, Chrisman 541, Chrisman.
Dec. 24, John Vaughan, Madison 43, Collinsville.

1906.

Jan. 9, Nathan E. Heflin, Milmine 276, Milmine.
Jan. 11, Christopher Gibson, Prosperity 782, Kensington
Mch. 22, Conrad Simmen, Lily of the West 407, Chicago
May 4, Fletcher T. Pool, Jackson 781, Vergennes.
May 8, Louis Mueller, Uhland 305, Bloomington.
May 11, John McMahon, Acme 707, Mt. Olive.
June 20, Joseph Smith, Coles County 160, Mattoon.
June 28, William B. Hill, Sangamon 6, Springfield.
July 7, William C. Martin, Union 9, Chicago.
July 8, John A. Cowper, Park 645, Chicago.
July 9, George L. Herrick, Dixon 39, Dixon.
July 11, John Griffith, Granite City 852, Granite City.
July 4, Adam Sands, Wildey 5, Galena.
Aug. 28, Mrs. Miriam Brockett, Columbia 21, Peoria.
Sept. 12, Lucia M. Beard, Edina 391, Danvers.
Oct. 4, Harman Bunn, Danvers 845, Danvers.
Oct. 23, Talitha C. Stratton, Eden R. 118, Windsor.
Nov. 25, Louisa W. Woodman, Bushnell 332, Bushnell.
Dec. 23, Jonas Smith, Van Buren 875, Chicago.
Dec. 24, Chas. A. Lewis, Irene 72, Versailles.

1907.

Jan. 23, Chas. S. Cross. Social 140, Rockford.
May 2, Frederick W. Jockey, Jackson 178, Vergennes.
May 2, Julia A. Jockey, Deborah R. 306, Vergennes.
May 9, Addison Pyle, St. Clair 119, Lebanon.
July 2, Alonzo P. Radley, Anchor 510, Paw Paw.
July 15, Thomas Meyer, Mokena 34, Peru.
July 18, Catharn Schafer, Victor R. 385, Bushnell.
July 18, Vitallas Smith, Bible Grove 273, Bible Grove.
July 22, Josephine A. Kellog, Excelsior 22, Chicago.
July 24, Franz Fischer, Goethe 329, Chicago.
Aug. 1, Henry Dietz, Hoffnung 353, Chicago.
Aug. 9, Bernard Schneider, Hutten 398, Chicago.
Aug. 9, Ernestine Schneider, Hutten 398, Chicago.
Aug. 13, Elizabeth Tuffley, Myrtle R. 256, Moline.

Aug. 15, Margaret Fischer, Goethe 329, Chicago.
Aug. 26, Julius Poerschman, Tranquil 193, Oquawka, Ill.
Sept. 9, William Bennie, Scott 702, Bluffs.
Oct. 11, Hugh A. Campbell, Quincy 12, Quincy.
Oct. 17, Jacob Rost, Pocahontas 117, Pocahontas.
Nov. 6, Henry Williams, Union 9, Chicago.

1908.

Jan. 15, Edward T. Smith, Duane 11, Chicago.
Jan. 21, Geo. W. Anderson, Joppa 135, Joppa.
Jan. 29, J. A. Carr, Mercer 210, Keithsburg.
Feb. 11, Benj. K. Kern, J. R. Scroggs 372, Orangeville.
Feb. 14, Irene Jones, Una R. 473, Chicago.
Mch. 12, William H. Wilson, Hutton 692, Hutton.
Apr. 20, Catherine H. Richter, Hoffnung 353, Chicago.
Apr. 22, Mary A. Benning, Cook Co. 90, Chicago.
Apr. 23, Laura A. Anderson, L. L. Morrison R. 647, Chicago.
Apr. 30, David W. Jones, Wataga 598, Wataga.
May 28, Rudolph Bandelow, Robert Blum 58, Chicago.
July 2, Lucy Campbell, Golden Rule R. 27, Quincy.
July 2, Wm. Dieter, Hebron 19, Equality.
Aug. 28, James Poling, Waubonsie 45, Aurora.
Aug. 29, Josephine A. Kellog, Excelsior 22, Chicago.

1909.

Jan. 14, Henry M. Sears, Camp Point 215, Camp Point.
Jan. 16, Mrs. Temperance Gunn, Rosedale 371, Kinmundy.
Feb. 21, Albert R. Sweet, Kane 47, Elgin.
Feb. 22, Mrs. Clara M. Clark, Elite R. 2, Chicago.
Mch. 1, Wm. M. Baldwin, Coles County 260, Mattoon.
Mch. 6, Wm. A. Boyer, Wyoming 244, Wyoming.
Mch. 13, Wm. S. Briscoe, Remembrance 77, Bloomington.
Mch. 15, John W. Brooks, Woodlawn Park 825, Chicago.
Mch. 15. Mrs. Sadie Brooks, Woodlawn Park 825, Chicago.
Mch. 18, James Hoey, Covenant 48, Pekin.
Mch. 18, Mrs. Sarah A. Wilson, Welcome R. 28, Rock Falls.
Mch. 18, Samuel A. Wilson, Advance 590, Rock Falls.
Mch. 22, Edward O. McClaren, Astoria 112, Astoria.
Mch. 22, Henry W. Franke, Kemper 596, Nameoki.
Mch. 23, John C. McAllister, Urania 243, Jacksonville.
Mch. 24, Z. T. Pemberton, Erie 38, Carlyle.
Mch. 27, Mrs. S. Eggert, Germania 45, East St. Louis.
Apr. 8, John L. Fournier, Williamsville 363, Williamsville.
Apr. 13, Henry M. Kettering, Remembrance 77, Bloomington.
Apr. 14, Robert Williamson, Neilson 25, Troy.
May 22, John S. Stevenson, Welcome 770, Pleasant Plains.
June 5, Mrs. Ellen S. Smallwood, Ark 16, Beardstown.

June 21, Wm. Deising, New Chicago 506, Chicago.
June 29, Fred Gunzenheiser, Siloam 207, Delavan.
July 11, Paul Mangus, Guiding Star 319, Chicago.
July 11, John Thomas, Northern Light 544, Chicago.
July 26, Thaddeus S. Stone, Chosen Friends 86, Metropolis.
July 26, Martha J. Stone, Welcome R. 28, Metropolis.
Aug. 23, John Patzelt, Robert Blum 58, Chicago.
Aug. 27, Charles H. Duncan, Bushnell 322, Bushnell.
Aug. 28, John C. Rolle, Harmonia 221, Chicago.
Sept. 13, Joseph L. Roark, Coles County 260, Mattoon.
Nov. 19, Henry Stender, William Tell 219, Joliet.
Nov. 30, William Brimmer, Harmonica 221, Chicago.
Dec. 11, Joseph Maloney, Atlas 261, Chicago.
Dec. 15, Marion Boget, Sandwich 212, Sandwich.
Dec. 16, D. S. McGurthy, Decatur 65, Decatur.
Dec. 20, William Schild, Columbia 21, Peoria.
Dec. 20, Samuel Garbet, Colchester 714, Colchester.
Dec. 21, W. F. Richards, Fithian 489, Fithian.
Dec. 31, John Latas, Monticello 847, Chicago.

1910.

Jan. 5, Thomas Hubbard, Monmouth 577, Monmouth.
Jan. 5, W. W. Love, Catlin 538, Catlin.
Jan. 14, Oliver Butterfield, Cambridge 199, Cambridge
Jan. 24, H. W. Franke, Kemper 596, Kemper.
Jan. 24, Mrs. E. S. Franke, Kemper 596, Kemper.
Mch. 3, George Hansen, Southwestern 484, Chicago.
Apr. 18, Morgan Hedges, Newman 469, Newman.
Apr. 18, Mrs. E. Hedges, Newman 469, Newman.
Apr. 25, Marie Rolle, Harmonia 221, Chicago.
May 9, Otto Germann, Palm 467, Chicago.
May 11, F. K. Waller, Browns 758, Browns.
May 23, C. Longstreet, Waubonsie 45, Aurora.
May 23, Mrs. I. Longstreet, Waubonsie 45, Aurora.
June 15, John F. Watson, Mt. Olive 114, Salem.
June 16, John Kirst, Southwestern 484, Chicago.
June 16, Mrs. A. Kirst, Southwestern 484, Chicago.
June 23, Charles Gibke, Lily of the West 407, Chicago.
June 24, Benjamin Rudy, Oakwood 564, Oakwood.
June 30, John P. Foss, Chicago 55, Chicago.
June 30, Mrs. H. L. Foss, Chicago 55, Chicago.
July 9, James F. Allen, Quincy 12, Quincy.
July 27, Charles Schilg, Guttenburg 380, Spring Valley.
July 28, E. Adams, Adams 365, Quincy.
Aug. 3, Mrs. A. Latas, Monticello 847, Chicago.
Aug. 13, Mrs. Mary Lind, Pride of Lake City R. 495, Chicago.

Aug. 15, Mrs. L. Haegele, Lily of the West 407, Chicago.
Sept. 9, A. B. Ware, Okaw 117, Shelbyville.
Sept. 17, W. H. Snider, Olive 98, Clinton.
Sept. 19, James Warren, Kickapoo 90, Charleston.
Nov. 17, Minta B. Huntington, Galena 346, Galena.
Dec. 15, William Hoefer, New Chicago 506, Chicago.

1911.

Jan. 21, J. C. Mitchell, Woodlawn Park 825, Chicago.
Feb. 11, James Hoey, Covenant 48, Pekin.
Feb. 14, B. M. Hunsaker, Southern 241, Jonesboro.
Feb. 16, J. P. Rasmussen, Home 416, Chicago.
Mch. 23, W. S. Tandy, Lincoln 204, Chicago.
Apr. 13, Frank Ryden, Atlas 261, Chicago.
Apr. 24, S. W. Huffcut, Atlanta 116, Greenup.
Apr. 25, D. B. Fowler, Richland 180, Olney.
May 3, John Hanch, Praha 231, Chicago.
May 26, J. P. Holmes, Dongola 343, Dongola.
June 18, Geo. Coffman, Illini 4, Jacksonville.
June 20, Carl F. Schmidt, Palm 467, Chicago.
June 22, Jesse Gustin, Edgar 91, Paris.
June 29, M. Ferro, Coal City 519, Coal City.
July 14, Lillian Bostain, Mound City 322, Mound City.
July 27, J. B. Saville, Covenant 48, Pekin.
Aug. 16, Frank S. Cooper, Lake City 42, Chicago.
Aug. 20, Mary E. French, Kickapoo 90, Charleston.
Aug. 27, Jacob Austin, Home 416, Chicago.
Sept. 16, Joseph Satorious, Adams 375, Quincy.
Sept. 29, Margaret Hunsaker, Southern 241, Jonesboro.
Sept. 30, Axel Anderson, Norden 699, Chicago.
Oct. 7, Louis Hartman, Deering 717, Chicago.
Oct. 17, James S. Topping, Fidelity 576, Windsor.
Oct. 21, John B. Heigle, Cheltenham 113, Chicago.
Nov. 2, John H. Deem, Geff 655, Jeffersonville.
Dec. 5, Mathias Schaeffer, Robert Blum 58, Chicago.
Dec. 12, Joseph McCollister, LaPlace 787, LaPlace.
Dec. 18, Samuel Ney, Naperville 81, Naperville.
Dec. 28, Herman Hobben, Tazewell 144, Washington.

1912.

Jan. 11, Jerry Singley, Green Valley 308, Green Valley.
Jan. 25, Manlius T. Johnson, Unity 310, Mt. Sterling.
Feb. 9, Mrs. Mary Ross, Charleston R. 66, Charleston.
Feb. 15, Benj. D. Fowler, Richland 180, Olney.
Mch. 1, Richard Partridge, Rose 409, Carman.
Mch. 14, James Collins, Litchfield 724, Litchfield.
Mch. 14, Joseph B. Walker, Elkville 830, Elkville.

Mch. 21, John Schroeder, Lily of the West 407, Chicago.
Mch. 26, Sarah Griffin, Pomona 798, Pomona.
Mch. 26, Young Griffin, Pomona 798, Pomona.
May 16, Adam R. Young, Table Grove 726, Table Grove.
May 16, E. E. Potter, Litchfield 724, Litchfield.
May 16, John Marshall, Edina 391, Streator.
May 16, Mary A. Heigle, Cheltenham 113, Chicago.
May 18, Wm. Henry Hubbard, Cook Co. 240, Chicago.
May 18, Aurora Hubbard, Cook Co. 240, Chicago.
May 20, Edward H. Thompson, Fort Clark 109, Peoria.
June 13, Adam Schneider, Clark 3, Greenville.
June 18, Julius Meyers, Dixon 39, Dixon.
July 21, Sarah Ann Brown, American R. 188, Chicago.
July 26, Varnan T. Hull, Home 416, Chicago.
Aug. 14, Wiley E. Hodges, Fort Clark 109, Peoria.
Aug. 22, Peter Reitz, Harmonia 221, Chicago.
Aug. 28, George M. Wright, Castleton 553, Castleton.
Sept. 12, Gustav N. Burkhardt, Hoffnung 353, Chicago.
Sept. 30, A. W. Winberg, First Swedish 479, Chicago.
Oct. 8, John Calvin Church, Kewanee 128, Kewanee.
Oct. 18, Erick Henningsen, Wicker Park 281, Chicago.
Oct. 22, Sarah Smith, Coles County 260, Mattoon.
Nov. 13, W. C. Honeyset, Avondale 871, Chicago.
Nov. 18, Elzie Roan, Hazel Dell 285, Hazel Dell.
Dec. 17, John Thomas Roan, Hazel Dell 410, Hazel Dell.

1913.

Jan. 3, Frank G. Owen, Aledo 236, Aledo.
Jan. 7, Morgan Baker, Union 9, Chicago.
Jan. 7, Elizabeth Baker, Union 9, Chicago.
Jan. 7, John H. Blatter, John G. Potts 561, Chicago.
Jan. 19, Hudson H. Campbell, DeKalb 155, DeKalb.
Jan. 19, Andrew J. Ricketts, Ohio 311, Ohio.
Jan. 28. John Maloney, Lincoln 204, Lincoln.
Feb. 6, Steven E. Burnes, Cambridge 199, Cambridge.
Feb. 14, Joseph B. Samples, Ava 672, Ava.
Mch. 18, Nason J. Williams, St. Clair 119, Lebanon.
Mch. 19, H. B. Thompson, Brocton 297, Brocton.
May 12, Anna Kindt, Fortschritt 271, Chicago.
May 16, Larkin Brownlee, Brocton 297, Brocton.
May 20, Jennie Bolin, Milton 277, Milton.
May 23, Commodore P. Hamilton, Claton 311, Sparland.
June 3, Josephine Hoyt, Carbondale 220, Carbondale.
June 14, David B. Walters, Maroa 314, Maroa.
July 17, William P. Pittman, Tennesee 520, Chicago.
Aug. 6, Arthur A. Scofield, Peace 428, Princeton.

Aug. 29, Regina Schaller, Humbolt 286, Mascoutah.
Sept. 20, Louis McKinnis, Decatur 65, Decatur.
Sept. 23, Herman Benzak, Prosperity 782, Chicago.
Sept. 26, Thomas A. Bottomley, Edna 391, Streator.
Sept. 26, Nile P. Ekstrom, First Scandinavian 446, Galesburg.
Sept. 26, John H. Deem, Geff 655, Jeffersonville.
Sept. 27, D. P. Whiting, Veritas 478, Galesburg.
Sept. 28, Mary L. Stark, Eldorado 308, Eldorado.
Oct. 21, Wm. Hankinson, White Heath 968, White Heath.
Oct. 22, Mary Fairbanks, Calumet 350, Blue Island.
Oct. 28, Wiley E. Hodges, Fort Clark 109, Peoria.
Nov. 11, Wm. Liddell, Carterville 703, Carterville.
Nov. 11, Walter R. Skinner, Warren 160, Monmouth.
Nov. 11, Charlotte Skinner, Warren 160, Monmouth.
Nov. 16, Emil C. Waller, Sycamore 105, Sycamore.
Nov. 16, Mary A. Waller, Sycamore 105, Sycamore.
Nov. 17, Abram L. Patterson, Lovington 593, Lovington.
Dec. 3, Laura A. Harper, Silver Link 404, Chicago.

1914.

Jan. 4, Olaf J. Svedman, Norden 699, Chicago.
Jan. 14, Oliver Butterfield, Cambridge 199, Cambridge.
Feb. 3, John W. Jarrett, Ava 672, Ava.
Feb. 7, Steven Bendixon, Home 416, Chicago.
Feb. 21, Mary E. Small, Blue Bell R. 460, Chicago.
Feb. 22, Charles Heldt, Remembrance 77, Bloomington,
Feb. 22, Albert R. Brooker, South Chicago 696, Chicago.
Feb. 28, Auroria Hubbard, Cook County 240, Chicago.
Apr. 5, John Classen, Silurian 449, Grafton.
May 21, John Thurkow, Robert Blum 58, Chicago.
May 25, Wm. H. Richter, Champaign 333, Chicago.
June 17, Sarah E. Jarrett, Ava 672, Ava.
June 30, John Lee Magill, Illini 4, Jacksonville.
June 30, Sol. Meyer, Star 75, Morris.
Aug. 24, Henrietta R. Barr, Ottawa 41, Ottawa.
Aug. 26, Silas W. Huffcut, Atlanta 116, Greenup.
Oct. 6, John Hausser, Helvetia 480, East St. Louis.
Oct. 6. Christian Hausser, Helvetia 480, East St. Louis.

Voluntary Withdrawals.

1900.

Jan. 3, Mrs. T. A. Gilbert.
Feb. 10, Thomas James.
Feb. 10, Mary James.
June 14, Malinda Fuss.
June 25. Peter Fuss.

1901.
Feb. 18, Jane Herbert.
Aug. 25, John Q. Norman.

1903.
Jan. 14, Geo. W. Shafer.
Jan. 14, Catherine Shafer.
Mch. 17, John T. Grimm.
May 28, James Murison.

1905.
July 28, J. P. Crawford.
Sept. 12, Wm. Hartman.
Sept. 28, Hattie Willey.

1907.
Aug. 10, Fred W. Jockey.
Aug. 10, Julia A. Jockey.

1908.
Feb. 4, Catherine Shafer.
May 18, Josephine A. Kellog.

1909.
Jan. 5, W. H. Wilson.
Apr. 10, I. S. Troutman.
Nov. 2, H. W. Franke.
Nov. 2, Mrs. E. S. Smallwood.

1910.
Mch. 15, Mrs. C. M. Clark.
Apr. 21, Mrs. L. Anderson.
Aug. 2, Morgan Hedges.
Aug. 2, Mrs. E. Hedges.
Aug. 2, F. W. Jockey.
Aug. 2, Mrs. J. A. Jockey.
Sept. 10, James Hoey.
Sept. 12, Ernst Adams.
Oct. 10, Oliver Butterfield.

1911.
Jan. 21, J. C. Mitchell.
Apr. 24, S. W. Huffcut.
Apr. 25, D. B. Fowler.
June 29, M. Ferro.
Dec. 1, Anna Parker.
Dec. 11, Lucia M. Beard.

1912.
Jan. 23, J. A. Carr.
Apr. 15, Joseph Moffett.
July 9, Joseph McCollister.

Oct. 8, John Deem.
Oct. 8, Wm. Henry Hubbard.
Oct. 8, Aurora Hubbard.
Nov. 5, Wiley E. Hodges.
Dec. 8, Benjamin D. Fowler.
1913.
Mch. 7, Sarah F. Brown.
Nov. 15, Joseph L. Roark.
1914.
June 4, E. E. Potter.
July 6, Axel Anderson.
Sept. 1, Silas V. Huffcut.

Committed to Asylum.

1901.
Nov. 15, Spencer Pickett.
1904.
Dec. 23, James Owen.
1905.
Oct. 22, John C. Reed. Died, Jan. 6, 1906.
1908.
June 3, John Abram Cowper.
1909.
Feb. 16, Temperance Gunn.
1910.
Feb. 15, John Thomas.
Aug. 18, Mrs. M. Brockett.
1911.
Mch. 28, N. N. Davis. Died, Apr. 4, 1911.
1912.
Jan. 3, Wm. C. Martin. Died, Apr. 11, 1912.
Jan. 27, Edward T. Smith. Died, Feb. 20, 1912.
July 1, Bernard Schneider.
Sept. 30, Adam Pier.

Discharged.

1900.
Dec. 11, Johanna Halley.
1901.
Sept. 15, Wm. Halley.
1902.
Jan. 10, Louis Dieke.
1903.
Mch. 25, Jennie Crabtree.

1907.
Feb. 28, Joseph Partington.

Expelled.

1908.
Dec. 8, J. M. Gramlich.
1910.
Aug. 15, J. W. Stover.

Deaths.

Joseph Pugh .....November 2, 1899
Jacob Savely .....May 29, 1900
Harriet Souders .....August 27, 1900
Daniel Michael .....November 25, 1900
C. T. Herbert .....February 14, 1901
Margaret Ramsey .....July 22, 1901
Sarah Hodges .....December 19, 1901
Richard Scott .....December 30, 1901
A. D. Gray .....March 26, 1902
Abigail McKean .....June 27, 1902
T. T. Roberts .....August 20, 1902
John Craig .....November 28, 1902
Thomas N. Sanders .....December 30, 1902
Henry Ebert .....January 13, 1903
George Walsh .....February 10, 1903
Alexander Thompson .....March 12, 1903
Stephen Cooper .....March 19, 1903
Mrs. Sarah J. Roberts .....April 8, 1903
Eliza T. Judd .....July 25, 1903
William N. Long .....September 20, 1903
William Roper .....February 21, 1904
M. P. Michaelson .....March 7, 1904
W. G. Thomas .....May 12, 1904
Dr. Henry Venne .....July 14, 1904
Amelia Davidson .....August 25, 1904
Rev. G. D. Kent .....December 27, 1904
Dorothea Marwarhe .....February 7, 1904
Robert Crabtree .....March 21, 1905
R. C. Newell .....March 21, 1905
Marie Ledger .....May 31, 1905
James E. Thompson .....July 28, 1905
A. J. Fulk .....July 30, 1905
J. D. Davidson .....August 17, 1905
Charles Brett .....September 6, 1905
G. M. Willey.....September 15, 1905
Daniel B. Lee .....February 2, 1906
Daniel Becker .....February 10, 1906

David Gray .....February 19, 1906
Christopher Gibson .....March 23, 1906
Mary Long .....July 22, 1906
George L. Herrick .....August 3, 1906
H. F. Goodyear .....October 29, 1906
David W. Hisey.....December 1, 1906
Geo. W. Gates .....February 24, 1907
Louisa W. Woodman .....March 12, 1907
Reuben Falconer .....April 20, 1907
E. H. Warley.....June 8, 1907
John Buckheit .....August 28, 1907
W. H. Welch .....September 8, 1907
Harman Bunn.....September 16, 1907
Louis A. Masker.....November 5, 1907
Talitha C. Stratton.....December 3, 1907
William Lane .....December 14, 1907
Vitallas Smith.....February 2, 1908
Jonas Smith .....February 10, 1908
Joseph P. Crawford .....February 21, 1908
Carrie A. Kent .....March 19, 1908
Edward Stevens .....March 29, 1908
Nancy Gist .....April 7, 1908
Nathan E. Hefflin.....May 1, 1908
Charles Hinze.....July 9, 1908
James W. Kinney .....August 15, 1908
Julius Poerschman .....August 3, 1908
William Bennie .....October 3, 1908
Christian Strohm .....December 26, 1908
John Tipton .....December 5, 1908
A. R. Sweet .....March 1, 1909
Z. T. Pemberton .....June 4, 1909
Thomas Maneeley .....July 9, 1909
Job Tuffley .....August 14, 1909
John Griffith .....September 8, 1909
Julia C. Sullivan .....November 28, 1909
Mrs. M. Fischer .....December 4, 1909
H. M. Sears .....December 23, 1909
J. S. Stevenson .....January 15, 1910
Wm. Brimmer .....February 1, 1910
W. S. Briscoe .....February 8, 1910
R. Williamson .....February 28, 1910
James Poling .....March 4, 1910
A. P. Radley .....April 16, 1910
Mrs. S. A. Wilson .....April 23, 1910
S. A. Wilson .....April 30, 1910

E. H. Simmons .....May 1, 1910
J. Rost .....July 14, 1910
C. A. Lewis .....July 15, 1910
D. S. McGurthy .....August 3, 1910
W. H. Snider .....September 22, 1910
E. O. McLaren .....September 29, 1910
Mrs. I. Longstreet .....October 4, 1910
B. F. Kern .....June 17, 1911
J. P. Holmes .....July 22, 1911
H. A. Campbell .....August 10, 1911
Josephine Kellog.....August 14, 1911
A. Jackson .....August 31, 1911
Mrs. Lucy Campbell .....September 15, 1911
James S. Topping .....October 21, 1911
Frank S. Cooper.....October 30, 1911
James Warren .....November 3, 1911
Wm. Parker .....November 7, 1911
Mary E. French .....November 8, 1911
Henry Williams .....November 27, 1911
J. C. McAllister .....January 5, 1912
W. M. Baldwin .....January 21, 1912
Jas. F. Allen .....February 14, 1912
Benj. Hunsaker .....March 17, 1912
Mary Ross .....March 21, 1912
Joseph T. Smith .....April 15, 1912
Henry Dietz.....May 24, 1912
P. John Ek .....June 16, 1912
David W. Jones.....June 20, 1912
John P. Foss .....August 19, 1912
Jos. Satorious.....September 6, 1912
William Hodge .....October 13, 1912
A. N. Phillipson .....October 23, 1912
Anna Eggart .....November 7, 1912
W. W. Love .....November 27, 1912
Morgan Baker .....January 30, 1913
Stephen Hess .....February 18, 1913
Marie Rolle .....February 27, 1913
Henry Peters .....February 12, 1913
James Collins .....February 13, 1913
Hannah Foss .....February 18, 1913
Herman Hobben .....April 18, 1913
Karl C. Beese .....June 26, 1913
Joseph B. Samples .....July 31, 1913
Matthias Schaefer .....August 17, 1913
Jennie Bolen .....September 14, 1913

Jno. H. Sikes.

Grand Secretary,

Springfield.

LIBRARY
OF THE
UNIVERSITY OF ILLINOIS

Adam R. Young .....October 25, 1913
Louis Hartman .....October 30, 1913
Louis McKinnie .....November 21, 1913
Frank B. Owen .....December 18, 1913
A. W. Winberg .....December 20, 1913
H. S. Hitchcock .....January 7, 1914
John C. Rolle .....January 11, 1914
Thomas Hubbard .....January 22, 1914
George H. Wright.....February 20, 1914
Charles Schilg.....March 11, 1914
W. W. Thompson.....March 25, 1914
Addison Pyle.....April 19, 1914
Frank Fischer.....April 24, 1914
Varnum T. Hull.....April 25, 1914
William H. Hirth.....June 2, 1914
John Calvin Church.....June 8, 1914
William H. Richter.....June 22, 1914
John B. Hiegel.....June 30, 1914
Nancy J. Vance.....July 10, 1914
John T. Roan.....July 22, 1914
William H. Pittman.....August 7, 1914
Gustav H. Burkhardt.....August 14, 1914
D. P. Whiting.....August 18, 1914
Harman Benzak.....September 4, 1914
William M. Dieter.....October 1, 1914

PRESENT MEMBERSHIP OF THE HOME.

Name.	Lodge.	No.	Location.	Age.
Bluett Bain	Vesta	340	Vienna	93
Catherine J. Hauptman	Orphans' Home R.	8	Lincoln	81
Benj. F. Long	Toledo	355	Toledo	85
Albert Stoll	Lily of the West	407	Chicago	76
Adam Koenig	Neilson	25	Troy	87
George F. Coates	Union	9	Chicago	85
Sarah T. Trowbridge	Maroa	314	Maroa	85
Mary J. Hitchcock	Elgiva R.	194	Chicago	75
Thomas J. Tribble	Franklin	121	Franklin	77
J. D. Helm	Neilson	25	Troy	81
J. J. Lake	Kenney	557	Kenney	82
J. S. Sanders	Oregon	94	Oregon	89
H. B. Webster	Arcanus	102	Elmwood	82
John Vaughan	Madison	43	Collinsville	72
John Q. Norman	Arrow	386	Harrisburg	82
Conrad Simmen	Lily of the West	407	Chicago	68
Louis Mueller	Uhland	305	Bloomington	82
Fletcher Pool	Jackson	781	Vergennes	80
John McMahon	Acme	707	Mt. Olive	67
Wm. B. Hill	Sangamon	6	Springfield	61
Adam Sands	Wildey	5	Galena	93
Chas. S. Cross	Social	140	Rockford	84
Thomas Meyer	Mokena	34	Peru	69
Ernstine Schneider	Hutten	398	Chicago	69
Elizabeth Tuffley	Myrtle	256	Moline	77
Geo. W. Anderson	Joppa	135	Joppa	79
Irene Jones	Una R	473	Chicago	77
Catherine H. Richter	Hoffnung	353	Chicago	69
Mary A. Benning	Cook Co.	90	Chicago	71
R. Bandelow	Robt. Blum	58	Chicago	75
Wm. A. Boyer	Wyoming	244	Wyoming	80
J. W. Brooks	Woodlawn Park	825	Chicago	83
Mrs. Sadie Brooks	Woodlawn Park	825	Chicago	72
L. J. Fournier	Williamsville	363	Williamsville	68
H. M. Kettering	Remembrance	77	Bloomington	59
Wm. Deising	New Chicago,	506	Chicago	84
Fred Gunzenheiser	Siloam	207	Delavan	66
Paul Magnus	Guiding Star	319	Chicago	64
T. S. Stone	Chosen Friends	86	Metropolis	79
Mrs. T S. Stone	Chosen Friends	86	Metropolis	54
John Patzelt	Robt. Blum	58	Chicago	79
Chas. H. Duncan	Bushnell	322	Bushnell	65
Henry Stender	William Tell	219	Joliet	78
Joseph Maloney	Atlas	261	Chicago	65
Marion Boget	Sandwich	212	Sandwich	63
William Schild	Columbia	21	Peoria	79
W. F. Richards	Fithian	489	Fithian	54
John Latas	Monticello	847	Chicago	88
Augusta Latas	Monticello	847	Chicago	58
H. W. Franke	Kemper	596	Kemper	53
Ellen S. Franke	Kemper	596	Kemper	53
George Hansen	Southwestern	484	Chicago	72
Otto Germann	Palm	467	Chicago	79
F. K. Waller	Browns	758	Browns	66
C. Longstreet	Waubonsie	45	Aurora	70
John F. Watson	Mt. Olive	114	Salem	85
John Kirst	Southwestern	484	Chicago	76
Mrs. A. Kirst	Southwestern	484	Chicago	67
Charles Gibke	Lily of the West	407	Chicago	77
Benjamin Rudy	Oakwood	564	Oakwood	63
Mrs. Mary A. Lind	Pride of Lake City R.	495	Chicago	49
Mrs. L. Haegele	Lily of the West	407	Chicago	77
A. B. Ware	Okaw	117	Shelbyville	72
Minta B. Huntington	Galena	346	Galena	79
William Hoefer	New Chicago	506	Chicago	70
J. P. Rasmussen	Home	416	Chicago	69
James Hoey	Covenant	48	Pekin	62
W. S. Tandy	Lincoln	204	Lincoln	80
Frank Ryden	Atlas	261	Chicago	67

Name.	Lodge.	No.	Location.	Age.
John Hanch	Praha	231	Chicago	58
George Coffman	Illini	4	Jacksonville	71
Jesse Gustin	Edgar	91	Paris	87
Carl F. Schmidt	Palm	467	Chicago	77
Lillian Bostain	Mound City	322	Mound City	69
Joseph B. Saville	Covenant	48	Pekin	77
Jacob Austin	Home	416	Chicago	65
Margaret Hunsaker	Southern	241	Jonesboro	68
Samuel Ney	Naperville	81	Naperville	63
Jerry Singley	Green Valley	308	Green Valley	62
Manlius Johnson	Unity	310	Mt. Sterling	71
Richard Partridge	Rose	409	Carman	69
Joseph B. Walker	Elkville	830	Elkville	80
John Schroeder	Robert Blum	58	Chicago	71
Sarah Griffin	Pomona	798	Pomona	67
Young Griffin	Pomona	798	Pomona	71
John Marshall	Edina	391	Streator	76
Mary A. Heigle	Cheltenham	113	Chicago	86
Edward H. Thompson	Fort Clark	109	Peoria	65
Adam Schneider	Clark	3	Greenville	69
Julius Meyers	Dixon	39	Dixon	87
Peter Reitz	Harmonia	221	Chicago	83
Erik Henningsen	Wicker Park	281	Chicago	68
Elsie Roan	Hazel Dell	285	Hazel Dell	62
Sarah Smith	Coles Co	260	Mattoon	77
W. C. Honeysett	Avondale	871	Chicago	65
Elizabeth Baker	Union	9	Chicago	78
John Blatter	John G. Potts	561	Chicago	75
Hudson H. Campbell	DeKalb	155	DeKalb	57
Andrew J. Rickets	Ohio	311	Ohio	61
John Maloney	Lincoln	204	Lincoln	62
Steven E. Burns	Cambridge	199	Cambridge	61
Mason J. Williams	St. Clair	119	Lebanon	66
H. B. Thompson	Brocton	297	Brocton	64
Anna Kindt	Fortschritt	271	Chicago	79
Larkin Brownlee	Brocton	297	Brocton	61
Commodore P. Hamilton	Clayton	312	Sparland	66
David B. Walter	Maroa	314	Maroa	86
Josephine A. Hoyt	Carbondale R.	220	Carbondale	63
Arthur A. Schofield	Peace	428	Princeton	61
Regina Schaller	Humbolt	286	Mascoutah	71
Thomas A. Bottomley	Edna	391	Streator	58
Nile P. Ekstrom	1st Scandinavian	446	Galesburg	76
John H. Deem	Geff	655	Jeffersonville	72
Mary L. Stark	Eldorado	308	Eldorado	64
Wm. Hankinson	White Heath	968	White Heath	61
Mary Fairbanks	Calumet	350	Blue Island	71
Wiley E. Hodges	Fort Clark	109	Peoria	56
Wm. Liddell	Carterville	703	Carterville	77
Walter R. Skinner	Warren	160	Monmouth	65
Charlotte Skinner	Warren	160	Monmouth	71
Emil C. Waller	Sycamore	105	Sycamore	78
Mary A. Waller	Sycamore	105	Sycamore	71
Abram L. Patterson	Lovington	593	Lovington	65
Laura A. Harper	Silver Link	404	Chicago	88
Olaf J. Svedman	Norden	699	Chicago	74
Oliver Butterfield	Cambridge	199	Cambridge	63
John M. Jarrett	Ava	672	Ava	74
Steve Bendixon	Home	416	Chicago	69
Mary B. Small	Blue Bell R.	460	Chicago	74
Charles Heldt	Remembrance	77	Bloomington	76
Albert R. Brooker	South Chicago	696	Chicago	55
Auroria Hubbard	Cook Co	240	Chicago	67
John Classen	Silurian	449	Grafton	74
John Thurkow	Robert Blum	58	Chicago	76
Sarah E. Jarrett	Ava	672	Ava	68
John Lee Magill	Illini	4	Jacksonville	77

Name.	Lodge.	No.	Location.	Age.
Sol Meyer	Star	75	Morris	67
Henrietta R. Barr	Ottawa	41	Ottawa	80
John Hausser	Helvetia	480	East St. Louis	75
Christian Hausser	Helvetia	480	East St. Louis	72

Membership October 1, 1913.

Brothers		112
Sisters		29
Total		141
Admitted, Brothers	10	
Admitted, Sisters	9	
		28
		169
Died, Brothers	24	
Died, Sisters	1	
Withdrawn, Brothers	4	
		29
		140

Total Present Membership.

Brothers	103	
Sisters	37	
		140

CONCLUSION.

We desire to thank all who have contributed toward making the members of the Home happy and have aided the Trustees and management in the performance of their duties.

There have been many visitations the past year, and those who came to view the Home and Farm have expressed themselves as more than repaid for their time and expense. We wish that many more could come with a desire to really learn of the good the Order is doing through the instrumentality of this Home.

The Advisory Board has been of much assistance. At each of their meetings they have assigned their visitation work and every room and member was visited by one of the Advisory Board, and

they report cleanliness, plenty of bedding, good and well prepared food and happy members.

We desire to especially thank Grand Secretary Sikes and the Odd Fellows Herald for courtesies extended.

Fraternally submitted, in F., L. and T.,

W. M. GROVES,
CHARLES E. BOYER,
CHARLES S. HARRIS,
H. G. CORMICK,
J. W. YANTIS.

REPORT OF THE GRAND SECRETARY.

To the Grand Lodge of the State of Illinois, I. O. O. F.:

I herewith submit my report as your Secretary for the year ending November 1, 1914.

While Odd Fellowship has been progressive in this jurisdiction during the past year, our net gain in membership has not been as large as in some previous years.

Business conditions enter very largely into the growth and activity of the Order, and they have not been entirely satisfactory.

Very few Subordinate Lodges, however, are either delinquent or dormant and there are many evidences that the winter season will bring activity in Odd Fellowship.

I am persuaded that our Brothers are honestly and faithfully endeavoring to obey the command of our Order, viz.: "To visit the sick, relieve the distressed, to bury the dead and educate the orphan." The Order is taking a higher place in the estimation of the world as its work and worth to humanity are known. The value of Odd Fellowship is measured by the good that we are able to do, and the future of Odd Fellowship depends upon the fidelity with which each member plays his part in the great drama of life.

STATISTICS.

Subordinate Lodges	988
Subordinate membership	105,062
Net gain in membership	2,531
Rebekah Lodges	769
Rebekah membership	57,088
Net gain in membership	2,900

To the Officers and Members of Subordinate Lodges, I. O. O. F., in the Grand Jurisdiction of Illinois—Greeting.

The following is a summary of returns from Subordinate Lodges, March 31, 1914, and of the Rebekah Lodges, December 31, 1913:

SUBORDINATE LODGES.

Term ending March 31, 1914.

Number of Lodges at last report	991
Instituted during the year	2

Surrendered charters and consolidated		5
Number of Subordinate Lodges March 31, 1914		988

MEMBERSHIP.

Membership at last report		102,531
Initiated	6,949	
Admitted by card	1,332	
Reinstated	672	8,953
First total		111,484

DEDUCT.

Withdrawn by card	1,170	
Resigned	108	
Suspended	65	
Dropped for non-payment of dues	3,987	
Expelled	111	
Deceased	981	6,422
Membership March 31, 1914		105,062
Number of rejections		234
Number of Past Grands		23,122
Number of brothers relieved		7,653
Number of weeks benefits paid		50,928
Number of widowed families relieved		312

RELIEF.

Paid for relief of brothers	$170,354.02
Paid for relief of widowed families	4,957.48
Paid for education of orphans	1,968.37
Paid for Orphans' Home	40,000.00
Paid for Old Folks' Home	37,000.00
Paid for special relief	25,014.16
Paid for burying deceased	84,507.21
Total relief	$363,801.24

RECEIPTS.

Receipts for dues	$518,411.54
Receipts from initiations and degrees	122,445.99
Receipts from interest and rents	204,577.55
Receipts from other sources	130,462.21
Total receipts	$975,897.29
Total expenditures	838,577.76
Net worth of Subordinate Lodges in Illinois	3,296,371.95

REBEKAH LODGES.

Term ending December 31, 1913.

Number of Lodges	745
Instituted during the year	27
Surrendered charters during the year	3
Number of Rebekah Lodges December 31, 1913	769

MEMBERSHIP.

	Bros.	Sisters.	Total.
Members per last report	16,072	38,116	54,188
Initiated	2,134	4,914	7,048
Admitted by card	167	494	661
Reinstated	153	342	495
First total	18,526	43,866	62,392

DEDUCT.

Withdrawal by card	221	595	816
Resigned	47	151	198
Suspended	15	27	42
Dropped for non-payment of dues	1,361	2,478	3,839
Expelled	12	5	17
Deceased	120	272	392
Second total	1,776	3,528	5,304
Membership December 31, 1913	16,750	40,338	57,088
Number of applicants rejected			94
Number of Past Noble Grands			10,146

RECEIPTS.

Assets December 31, 1912	$ 87,865.99
Receipts from dues	61,662.33
Admissions	9,235.35
Rent	1,902.57
From other sources	20,250.49
Total	$180,916.73

DISBURSEMENTS.

Paid for relief of members	$ 2,822.70
Paid for relief of widows	674.50

Paid for relief of orphans	1,530.63
Paid for education of orphans	657.20
Special relief	4,002.89
Paid for expenses for the year	75,397.49
Total	$ 85,085.41
Assets December 31, 1913	$ 95,831.32

In order to give a better idea of what the Order is doing in the matter of membership, I here give the annual net gain or loss for the past ten years:

SUBORDINATE LODGES.

Year.	Gain.
1905	3,039
1906	4,674
1907	4,364
1908	4,412
1909	2,534
1910	4,610
1911	4,786
1912	5,064
1913	2,205
1914	2,531
Total	38,219

REBEKAH LODGES.

Year.	Gain.
1905	1,737
1906	1,626
1907	2,596
1908	3,034
1909	1,315
1910	1,305
1911	3,533
1912	3,785
1913	3,346
1914	2,900
Total	25,177

TABLE OF AVERAGES, SUBORDINATE LODGES, ILLINOIS.

Average membership per Lodge in Illinois, 106.3+.

Average amount of relief paid by the Order for each day in 1913-4, $996.71+.

The number of brothers who received benefits was one in every 13.71.

Average amount received by each sick brother, $22.25.

Average cost per member to pay sick benefits, $1.62+.

Average duration of sickness, 6 weeks, 4 days+.

Average duration of sickness if spread over the entire membership, 3 days, 9 hours, 25 minutes.

Average amount paid by each member for maintenance of Orphans' and Old Folks' Homes, $0.732+.

Ratio of deaths, 9.3+ in 1,000.

Average amount of funeral benefits and expenses paid for each death, $88.38+.

Total average receipts per member, $9.28+.

Average cost per member for relief and charity, $3.46+.

Average excess of receipts over expenditures, $1.30+.

Average assets per member, the total being $3,296,371.95, is $31.37+.

SICK BENEFITS.

In order to view the work of the Order intelligently, I have compiled a table below showing the membership of the Order, the number of weeks' benefits paid, and the average number of days' sickness per member for twenty years.

Year.	Membership.	Weeks' sickness	Av. days' sickness, per member.
1895	50,544	23,115	3.2
1896	51,720	26,048	3.5
1897	51,425	26,459	3.6
1898	50,928	25,800	3.5
1899	51,863	29,402	4.0
1900	54,416	28,959	3.7
1901	56,819	31,039	3.8
1902	60,088	33,120	3.8
1903	63,716	33,379	3.7
1904	66,843	36,368	3.8
1905	69,882	37,108	3.7
1906	74,556	37,876	3.7
1907	78,920	38,533	3.4
1908	83,332	42,307	3.5
1909	85,866	42,474	4.5
1910	90,476	43,089	3.3

1911	95,262	48,131	3.5
1912	100,326	49,417	3.8
1913	102,531	47,667	2.1
1914	105,062	50,928	3.4
Twenty years	1,444,575	731,219	71.5
Yearly average	72,229	36,561	3.8

Receipts.

From November 1, 1913, to November 1, 1914.

By sale of Grand Lodge supplies		$ 6,439.65
Charter fees (profit)		63.45
Orphans' Home—		
Received from Grand Treasurer, interest on Endowment Funds	$ 1,555.93	
Received from donations and other sources	3,279.80	
Received from farm products	2,338.81	
		7,174.54
Old Folks' Home—		
Received from Grand Treasurer, interest on Endowment Funds	$ 1,567.12	
Received from donations and other sources	2,407.65	
Received from farm products	356.54	
		4,331.31
Aged Odd Fellows' Fund		75.23
Old Folks' Home Endowment Account, repayment bonds and mortgages		9,500.00
Old Folks' Home Endowment Account, donations		2,434.05
Orphans' Home Endowment Account, repayment bonds and mortgages		8,500.00
Orphans' Home Endowment Account, donations		2,241.55
Orphans' Home Building Fund		65.90
Rebate Account		116.08
Donations to Peace Monument Fund		300.50
Special relief		116.03
Old Folks' Home Trust Account		270.55
Springfield bonus, Grand Secretary's building		5,000.00
Capitation tax for 1914		102,068.50
Total receipts		$148,697.34

Disbursements.

		Appropriations.	Disbursements.
Appropriation for mileage and per diem		$ 12,000.00	
Mileage and per diem, session 1913			$ 12,049.22
Appropriation, Grand Master's salary		1,200.00	
Grand Master's salary for 1913			1,200.00
Appropriation, Grand Master's clerk and stenographer		1,200.00	
Grand Master's clerk and stenographer			1,200.00
Appropriation, Grand Master's office expenses (estimated)		600.00	
Grand Master's office expenses, 1913			600.00
Appropriation, Grand Secretary's salary		2,500.00	
Grand Secretary's salary for 1914			2,500.00
Appropriation, Grand Secretary's clerk and stenographer		1,720.00	
B. L. Carver, bookkeeper	$ 1,000.00		
Mabel Gillespie, stenographer	720.00		
			1,720.00
Appropriation, Grand Secretary's office expenses		3,000.00	
Grand Secretary's office expenses for 1914—			
Express	$ 65.54		
Postage	1,134.00		
Rent	844.50		
Light	27.64		
Telephone and telegraph	116.06		

Janitor		48.00	
Insurance		143.40	
Sundries		562.54	
			2,941.68
Appropriation for Grand Secretary, stationery		2,000.00	
Grand Secretary's stationery, circulars, letters, etc			1,217.51
Appropriation for Grand Treasurer's salary		100.00	
Grand Treasurer's salary for 1914			100.00
Appropriation, Official Visitations, Special Deputies and Schools of Instruction		2,000.00	
Official Visitations, Special Deputies, Schools of Instruction			1,681.42
Appropriation, expenses of Committees		1,000.00	
Finance	$ 344.54		
Judiciary and Appeals	277.24		
Printing	53.80		
Building	53.00		
Special	20.00		
			748.58
Appropriation, printing Grand Officers' Reports		1,000.00	
Printing 1,500 copies Grand Officers' Reports 1913			616.10
Appropriation for printing Daily Journals		500.00	
Printing 1,500 copies Daily Journal for 1913			270.00
Appropriation for printing Journal of Proceedings		2,000.00	
Printing 2,500 copies Journal of Proceedings, 1913			1,619.60
Appropriation, Sovereign Grand Lodge tax		150.00	
Sovereign Grand Lodge tax, 1914			150.00
Appropriation for editing Grand Lodge Journals		200.00	
Editing Grand Lodge Journal (Owen Scott)			200.00
Appropriation, Grand Secretary's expenses to Sovereign Grand Lodge		100.00	
Grand Secretary's expenses to Sovereign Grand Lodge			85.00
Old Folks' Home appropriation—Grand Lodge appropriation		30,000.00	
Old Folks' Home warrants drawn—vouchers 6159 to 6692			36,617.64
Old Folks' Home building fund—			
Balance in fund	$ 1.86		
Grand Lodge appropriation	7,000.00		
		7,001.86	
Warrants drawn against Old Folks' Home building fund			5,001.86
Warrants drawn against Ellen S. Franke trust fund			48.00
Appropriation for Orphans' Home		40,000.00	
Orphans' Home warrants drawn—vouchers 6058 to 6623			43,806.78
Appropriation, Grand Lodge Session, sundries		500.00	
H. J. Reeziger, Minute Clerk		30.00	
Ray Garrett, Stenographer		17.50	
H. R. Carley, Messenger		10.00	
Owen Scott, Proofreader		25.00	
J. W. Jackson, Chairman Mileage and Per Diem Committee		15.00	
Fred D. Silloway, Assistant Grand Secretary		30.00	
M. Blumle, Custodian		15.00	
Dan Myers, Messenger		15.00	
Sven Windrow, Grand Lodge Reporter		15.00	
Fred Wilde, Assistant Grand Guardian		10.00	
A. L. Yantis, Assistant Grand Guardian		10.00	
Ellis Henderson, Assistant Grand Guardian		10.00	
T. B. Fultz, Assistant Grand Guardian		10.00	
W. F. Payne, Assistant Grand Guardian		10.00	
			222.50
Bills allowed by Grand Lodge—			
Payment Past Grand Master Jewels presented		56.00	
Payment Sovereign Grand Lodge Journals		75.00	
Payment Honorable Veteran Jewels—donated		620.00	
John B. Goodwin, Grand Secretary, Grand Lodge supplies for inventory		5,178.25	
Remitted to Lily of the West Lodge No. 407, allowed by Grand Lodge		349.88	
			6,279.13
Warrant drawn for Peace Monument Fund			300.50
Special relief by the Grand Master—			
Donation to W. I. Ross, Rose Hill, Ill		153.53	
Donation to James A. Ozee, Saline Mines, Ill		70.00	
Donation for Jacob Livingston, Rantoul, Ill		120.00	
			343.53

Payment on lot, Grand Secretary's office building.....		6,000.00
Payment on Grand Secretary's office building.....		4,621.00
Endowment Investments—		
Orphans' Home—Balance due on mortgage purchased January, 1913	750.00	
Repayment interest collected.....	33.37	
Scott County Drainage District Bond	2,149.60	
Henry County land mortgage.....	5,206.26	
		8,139.23
Old Folks' Home—Scott County Drainage Bonds....	4,291.40	
Henry County Land Mortgage....	3,037.50	
		7,328.90
Total Disbursements		$147,608.18

GRAND TREASURER'S RECEIPTS.

Thomas B. Needles.

Nashville, Ill., Dec. 18, 1913.

RECEIVED FROM

Jno. H. Sikes, Grand Secretary, One Thousand Dollars for credit of Old Folks' Home Endowment Fund.
$1,000.00

Nashville, Ill., Dec. 24, 1913.

RECEIVED FROM

Jno. H. Sikes, Grand Secretary, Nineteen Hundred Dollars for credit of Old Folks' Home Endowment Fund.
$1,900.00.

Nashville, Ill., Dec. 24, 1913.

RECEIVED FROM

Jno. H. Sikes, Grand Secretary, Two Thousand Dollars, for credit of Orphans' Home Endowment Fund.
$2,000.00.

Nashville, Ill., Feb. 5, 1914.

RECEIVED FROM

Jno. H. Sikes, Grand Secretary, Thirty-five Hundred Dollars on account of Old Folks' Home Endowment Fund.
$3,500.00.

Nashville, Ill., Feb. 5, 1914.

RECEIVED FROM

Jno. H. Sikes, Grand Secretary, Thirty-five Hundred Dollars on account of Orphans' Home Endowment Fund.
$3,500.00.

Nashville, Ill., April 1, 1914.

RECEIVED FROM

Jno. H. Sikes, Grand Secretary, Five Hundred Dollars on account of Old Folks' Home Endowment Fund.
$500.00.

Nashville, Ill., April 1, 1914.

RECEIVED FROM

Jno. H. Sikes, Grand Secretary, Fifteen Hundred Dollars on account of Orphans' Home Endowment Fund.
$1,500.00.

Nashville, Ill., April 10, 1914.

RECEIVED FROM

Jno. H. Sikes, Grand Secretary, Fifteen Thousand Dollars, on account of General Fund of Grand Lodge, I. O. O. F. of Illinois.
$15,000.00.

Nashville, Ill., April 18, 1914.

RECEIVED FROM

Jno. H. Sikes, Grand Secretary, Fifteen Thousand Dollars, for credit of General Fund of the Grand Lodge of Independent Order of Odd Fellows of Illinois.
$15,000.00.

Nashville, Ill., April 24, 1914.

RECEIVED FROM

Jno. H. Sikes, Grand Secretary, Grand Lodge I. O. O. F. of Illinois, Fifteen Thousand Dollars, for the credit of the Grand Lodge, I. O. O. F. of Illinois.
$15,000.00.

Nashville, Ill., May 2, 1914.

RECEIVED FROM

Jno. H. Sikes Grand Secretary, the sum of Thirteen Thousand Sixty-seven and 40-100 Dollars, to be credited to the following accounts:

Aged Odd Fellows' Fund	$ 10.23
Old Folks' Home Fund	1,036.42
Old Folks' Home Endowment Fund	114.10
Orphans' Home Fund	3,323.82
Orphans' Home Endowment Fund	190.00
Orphans' Home Building Fund	65.90

Peace Monument Fund	300.50
Special Relief	58.53
General Fund, Grand Lodge, I. O. O. F.	7,967.90
Total	$13,067.40

Nashville, Ill., May 4, 1914.

RECEIVED FROM

Jno. H. Sikes, Grand Secretary, tthe sum of Five Thousand Dollars, placed to the credit of General Fund, I. O. O. F. of Illinois, bonus money pledged by Commercial Association toward erection of Grand Secretary's office.
$5,000.00.

Nashville, Ill., May 19, 1914.

RECEIVED FROM

Jno. H. Sikes, Grand Secretary, the sum of Fifteen Hundred Dollars, for credit of Orphans' Home Endowment Fund.
$1,500.00.

GRAND TREASURER'S RECEIPTS.

E. F. Verry.

Armington, Ill., Sept. 10, 1914.

RECEIVED FROM

Jno. H. Sikes, Grand Secretary, the sum of Two Thousand Dollars for credit of Orphans' Home Endowment Fund—repayment Jacob Doll mortgage.
$2,000.00.

Armington, Ill., Sept. 10, 1914.

RECEIVED FROM

Jno. H. Sikes, Grand Secretary, the sum of Forty-five Hundred Dollars, for credit of Old Folks' Home Endowment Fund—repayment Jacob Doll mortgage.
$4,500.00.

Armington, Ill., Oct. 9, 1914.

RECEIVED FROM

Jno. H. Sikes, Grand Secretary, I. O. O. F., Fifteen Thousand Dollars for account of General Fund, I. O. O. F. of Illinois.
$15,000.00.

Armington, Ill., Oct. 21, 1914.

RECEIVED FROM

Jno. H. Sikes, Grand Secretary, I. O. O. F., Fifteen Thousand Dollars for account of General Fund, I. O. O. F. of Illinois.
$15,000.00.

Armington, Ill., Nov. 2, 1914.

RECEIVED FROM

John H. Sikes, Grand Secretary, I. O. O. F., Thirty-three Thousand Seven Hundred Twenty-nine 94-100 Dollars, to be credited to the following accounts:

Aged Odd Fellows' Fund	$ 65.00
Old Folks' Home Account	3,294.89
Old Folks' Home Endowment Account	419.95
Orphans' Home Account	3,850.72
Orphans' Home Endowment Account	51.55
Special Relief	57.50
Old Folks' Home Trust Account	270.55
General Fund	25,719.78
Total	$33,729.94

STOCK ON HAND MAY 1, 1914.

	Stock on hand Nov. 1, 1913...	Bought.....	Total.....	Sold.....	On hand May 1, 1914...
Cards	766	800	1,566	747	819
Rituals	195	100	295	87	208
Odes	1,716	1,000	2,716	1,203	1,513
Transfer Certificates	592	500	1,092	934	158
Official Certificates	227	1,300	1,527	1,099	428
Question Books	50		50	32	18
Books of Form	69		69	30	39
Grand Lodge Cards	171		171	29	142
Funeral and Anniversary Ceremonies	1,004	50	1,054	356	698
Floor Work	79	50	129	52	77
Codes	588		588	19	569
Veteran Jewels	35	250	285	198	87
Busbee Digests	6	6	12	2	10
Degree Charts	15		15	4	11
Cipher Books	374	500	874	610	264
Odes with Music	113		113	42	71
Diplomas	20		20	2	18
Book of Odes	46		46	20	26
Deputy Grand Master's Jewel		1	1	1	
Veteran Buttons	20	25	45	22	23
Honorable Veteran Jewels.	25		25	17	8
Past Grand Masters' Jewels.		2	2	2	
Opening and Closing Ceremony	34		34		34
Sovereign G. L. Journals	23	*50	73	50	23
Charters and Borders	355		355	30	325
Unwritten Work	1		1		1
Grand Lodge Rituals	4		4		4

*Bought in 1913.

STOCK ON HAND MAY 1, 1914.

Cards	819	@	$ 0.20	$ 163.80
Rituals	208	@	2.00	416.00
Odes	1.513	@	.03	45.39
Transfer Certificates	158	@	.02	3.16

Official Certificates	428	@	.45	192.60
Question Books	18	@	1.00	18.00
Books of Form	39	@	.75	29.25
Grand Lodge Cards	142	@	.10	14.20
Funeral and Anniversary Ceremonies	657	@	.20	131.40
Funeral Ceremony (Rebekah)	41	@	.10	4.10
Floor Work	77	@	.30	23.10
Codes	569	@	1.80	1,024.20
Veteran Jewels	87	@	7.00	609.00
Busbee Digests	10	@	3.00	30.00
Degree Charts	11	@	2.00	22.00
Cipher Books	264	@	.25	66.00
Odes with Music	71	@	.08	5.68
Diplomas	18	@	.50	9.00
Book of Odes	26	@	.50	13.00
Veteran Buttons	23	@	1.00	23.00
Honorable Veteran Jewels	8	@	20.00	160.00
Opening and Closing Ceremony	34	@	.25	8.50
Sovereign G. L. Journals	23	@	1.50	34.50
Charters and Borders	325	@	.30	97.50
Unwritten Work	1	@	35.00	35.00
Grand Lodge Rituals	4	@	2.00	8.00
				$3,186.38

BUSINESS STATEMENT, MAY 1, 1914.

To stock on hand Nov. 1, 1913	$3,243.06	
To stock bought, S. G. L. supplies, Nov. 1, 1913, to May 1, 1914	*2,988.50	
By sale of Cards, 747 @ 25c		$ 186.75
Rituals, 87 @ $2.50		217.50
Odes, 1,203 @ 5c		60.15
Transfer Certificates, 934 @ 5c		46.70
Official Certificates, 1,099 @ 50c		549.50
Question Books, 32 @ $1.50		48.00
Books of Form, 30 @ $1.00		30.00
Grand Lodge Cards, 29 @ $1.00		29.00
Funeral and Anniversary Ceremonies, 356 @ 25c		89.00
Floor Work, 52 @ 40c		20.80
Codes, 19 @ $2.00		38.00
Veteran Jewels, 198 @ $8.00		1,584.00
Busbee Digests, 2 @ $3.50		7.00
Degree Charts, 4 @ $2.25		9.00
Cipher Books, 610 @ 50c		305.00

Odes with Music, 42 @ 10c		4.20
Diplomas, 2 @ 75c		1.50
Book of Odes, 20 @ 65c		13.00
Veteran Buttons, 22 @ $1.25		27.50
Deputy Grand Master's Jewel, 1 @ $5.00		5.00
Honorable Veteran Jewels, 17 @ $20.00		340.00
Past Grand Masters' Jewels, 2 @ $28.00		56.00
*Sovereign G. L. Journals, 50 @ $1.50		75.00
By stock on hand May 1, 1914		3,186.38
Profit on six months' business	697.42	
	$6,928.98	$6,928.98

*S. G. L. to Grand Lodge, $1.00 overpaid.

CASH STATEMENT MAY 1, 1914.

Receipts.		Disbursements.	
Cards	$ 186.75	Remitted to Grand Treasurer, T. B. Needles	$71,967.40
Rituals	217.50		
Grand Lodge Journals	1.50		
Odes	60.15		
Transfer Certificates	46.70		
Official Certificates	549.50		
Aged Odd Fellows' Fund	10.23		
Question Books	48.00		
Books of Form	30.00		
Grand Lodge Cards	29.00		
Funeral and Anniversary Ceremonies	89.00		
Floor Work	20.80		
Codes	38.00		
Veteran Jewels	1,584.00		
Busbee Digests	7.00		
Degree Charts	9.00		
Cipher Books	305.00		
Odes with Music	4.20		
Capitation Tax	49,125.00		
Diplomas	1.50		
Profit on New Charters	32.95		
Old Folks' Home	1,036.42		
Old Folks' Home Endowment	7,014.10		
Orphans' Home	3,323.82		
Orphans' Home Endowment	7,190.00		
Orphans' Home Building Tax	65.90		
Book of Odes	13.00		
Veteran Buttons	27.50		
Sovereign Grand Lodge Journals	75.00		
Rebate Account	50.85		
History of Homes	5.25		
Picture Books	1.25		
Pamphlets	8.50		
Past Grand Master's Jewels	56.00		
Deputy Grand Master's Jewel	5.00		
Honorable Veteran Jewels	340.00		
Peace Monument	300.50		
Special Relief	58.53		
	$71,967.40		$71,967.40

STOCK ON HAND NOVEMBER 1, 1914.

	Stock on hand May 1, 1914	Bought	Total	Sold	On hand Nov. 1, 1914
Cards	819	500	1,319	340	979
Rituals	208	6	214	68	146
Odes	1,513	700	2,213	721	1,492
Transfer Certificates	158	1,000†	1,158	516	642
Official Certificates	428	850	1,278	760	518
Question Books	18	10	28	11	17
Books of Form	39	25	64	23	41
Grand Lodge Cards	142		142	15	127
Funeral and Anniversary Ceremonies	698	*100 50	848	196	652
Floor Work	77		77	22	55
Codes	569		569	7	562
Veteran Jewels	87	150	237	176	61
Busbee Digests	10	6	16	4	12
Degree Charts	11		11	4	7
Cipher Books	264	200	464	221	243
Odes with Music	71		71	23	48
Diplomas	18		18		18
Book of Odes	26	25	51	19	32
Veteran Buttons	23		23	13	10
Honorable Veteran Jewels	8	20	28	14	14
Opening and Closing Ceremonies	34		34		34
Sovereign Grand Lodge Journals	23	4	27	‡2	25
Charters and Borders	325		325	42	283
Unwritten Work	1		1		1
Grand Lodge Rituals	4		4		4

Bought—†500 @ 15c; *50 @ 10c. Sold—‡2 to Grand Officers.

STOCK ON HAND NOVEMBER 1, 1914.

Cards	979	@	$ 0.20	$ 195.80
Rituals	146	@	2.00	292.00
Odes	1,492	@	.03	44.76
Transfer Certificates	642	@	.02	12.84
Official Certificates	518	@	.45	233.10

Question Books	17	@	1.00	17.00
Books of Forms	41	@	.75	30.75
Grand Lodge Cards	127	@	.10	12.70
Funeral and Anniversary Ceremonies	602	@	.20	120.40
Funeral Ceremony (Rebekah)	50	@	.10	5.00
Floor Work	55	@	.30	16.50
Codes	562	@	1.80	1,011.60
Veteran Jewels	61	@	7.00	427.00
Busbee Digests	12	@	3.00	36.00
Degree Charts	7	@	2.00	14.00
Cipher Books	243	@	.25	60.75
Odes with Music	48	@	.08	3.84
Diplomas	18	@	.50	9.00
Book of Odes	32	@	.50	16.00
Veteran Buttons	10	@	1.00	10.00
Honorable Veteran Jewels	14	@	20.00	280.00
Opening and Closing Ceremonies	34	@	.25	8.50
Sovereign Grand Lodge Journals	25	@	1.50	37.50
Charters and Borders	283	@	.30	84.90
Unwritten Work	1	@	35.00	35.00
Grand Lodge Rituals	4	@	2.00	8.00
Total				$3,022.94

BUSINESS STATEMENT NOVEMBER 1, 1914.

To stock on hand May 1, 1914	$3,186.38	
To stock bought S. G. L. supplies May 1 to November 1, 1914	2,190.75	
By sale of Cards, 340 @ 25c		$ 85.00
Rituals, 68 @ $2.50		170.00
Odes, 721 @ 5c		36.05
Transfer Certificates, 516 @ 5c		25.80
Official Certificates, 760 @ 50c		380.00
Question Books, 11 @ $1.50		16.50
Books of Forms, 23 @ $1.00		23.00
Grand Lodge Cards, 15 @ $1.00		15.00
Funeral and Anniversary Ceremonies, 196 @ 25c		49.00
Floor Work, 22 @ 40c		8.80
Codes, 7 @ $2.00		14.00
Veteran Jewels, 176 @ $8.00		1,408.00
Busbee Digests, 4 @ $3.50		14.00
Degree Charts, 4 @ $2.25		9.00
Cipher Books, 221 @ 50c		110.50

Odes with Music, 23 @ 10c		2.30
Book of Odes, 19 @ 65c		12.35
Honorable Veteran Jewels, 14 @ $20.00		280.00
Veteran Buttons, 13 @ $1.25		16.25
By stock on hand Nov. 1, 1914		3,022.94
Profit on six months' business	321.36	
	$5,698.49	$5,698.49

CASH STATEMENT NOVEMBER 1, 1914.

Receipts.		Disbursements.	
Cards	$ 85.00	Remitted to the Grand Treasurer	$76,729.94
Rutuals	170.00		
Odes	36.05		
Transfer Certificates	25.80		
Official Certificates	380.00		
Aged Odd Fellows' Fund	65.00		
Question Books	16.50		
Books of Forms	23.00		
Grand Lodge Cards	15.00		
Funeral and Anniversary Ceremonies	49.00		
Floor Work	8.80		
Codes	14.00		
Veteran Jewels	1,408.00		
Busbee Digests	14.00		
Degree Charts	9.00		
Cipher Books	110.50		
Odes with Music	2.30		
Capitation Tax	52,943.50		
Profit on New Charters	30.50		
Old Folks' Home	3,294.89		
Old Folks' Home Endowment Fund	3,551.55		
Orphans' Home	3,850.72		
Orphans' Home Endowment Fund	4,919.95		
Book of Odes	12.35		
Honorable Veteran Jewels	280.00		
Veteran Buttons	16.25		
Rebate Account	65.23		
History of Homes	5.00		
Special Relief	57.50		
Old Folks' Home Trust Account	270.55		
Springfield Bonus on Grand Secretary Bldg	5,000.00		
	$76,729.94		$76,729.94

HONORABLE VETERAN JEWELS.

Under instructions from the Grand Lodge of Illinois (See Journal 1907, page 430; Journal 1908, page 383) I have presented during the year, without expense, Honorable Veteran Jewels to the following Brothers, who have held continuous membership in the Order for fifty years or more. I also extended to each the congratulations of the Grand Lodge and best wishes for the future:

No. of Jewel.	Name.	No. of Lodge.	Location.	Initiated.
153	T. S. Stone.....	86	Metropolis	Nov. 14, 1863
154	C. A. Miller.....	14	St. Charles	Feb. 6, 1863
155	Frank Fisher	329	Chicago	Aug. 16, 1863
156	H. S. Street.....	174	Cowden	Dec. 28, 1863
157	L. W. Smith.....		Sterling	Card—
		548	Ohio	Sept. 5, 1853
				June 2, 1881
158	Louis Seeman	58	Chicago	Nov. 17, 1863
159	Isaac Strauss	95	Pittsfield	Feb. 5, 1864
160	C. F. Johnson.....	122	Vandalia	Feb. 13, 1864
161	Hy. T. Rockwell.....	14	St. Charles	Feb. 12, 1864
162	John P. Miller.....	197	Polo	Feb. 1, 1864
163	Martin Dolde, Sr....	262	Pontiac	Mch. 3, 1864
164	N. J. Pillsbury.....	262	Pontiac	Feb. 8, 1864
165	F. A. Sabin.....	3	Greenville	1859
		291	Anna	Card—
				Aug. 19, 1894
166	Geo. A. Ourviance...	25	Troy	Jan. 9, 1864
167	Wm. Gastfield	221	Chicago	May 20, 1863
		329	Chicago	Card—
				Mch. 23, 1866
168	Jno. Gasch	258	Bunker Hill	Apr. 1, 1864
169	George Arnold	294	Earlville	Apr. 16, 1864
170	Wm. H. Clark.....	70	Winchester	Apr. 22, 1864
171	Peter Reitz	221	Chicago	Mch. 30, 1864
172	Jacob Schnable	221	Chicago	Apr. 6, 1864
173	Jos. T. Miller.....	174	Sterling	May 23, 1864
174	M. C. Eames.....	214	Chicago	Dec. 23, 1856
175	F. W. Hoffman.....	5	Galena	May 24, 1864
		36	Quincy	Card—
				May 14, 1866
		365	Quincy	Card—
				Feb. 13, 1868
176	Wm. Snider	184	Abingdon	May 2, 1864
177	Chas. W. Parker....	184	Abingdon	Aug. 7, 1863
178	Jno. A. Brockway...	65	Decatur	July 12, 1864
179	Christ. Longstreet...	45	Aurora	July 13, 1864
180	Ernest Adam.....	12	Quincy	Sep. 17, 1861
		365	Quincy	Card—
				Feb. 13, 1868
181	W. D. Penner	265	Parkersburg	Rein.—
				Sept. 19, 1864
		77	Bloomington	Card—
				Mch. 8, 1865
182	W. C. Reno.....	309	Browning	Sept. 10, 1864
183	S. B. Dray.....	309	Browning	June 4, 1864

GRAND LODGE JOURNAL OF 1913.

The Grand Lodge Journal for the session of 1913 consisted of 601 pages.

To arrange copy, read proof, and index the Grand Lodge Journal, requires the entire time of a thoroughly competent person, whom we secured in the person of Bro. Past Grand Master Owen Scott.

TRUSTEES OF THE ORPHANS' AND OLD FOLKS' HOMES.

All bills allowed by the two Boards of Trustees are forwarded to me with an attached certificate signed by the President and Secretary of the Board and countersigned by the Grand Master. These bills and vouchers are kept on file in my office for future reference, and orders

on the Grand Treasurer are drawn for the several amounts. Upon these vouchers the Grand Master and myself have drawn orders on the Grand Treasurer for the sum of $41,667.50, to pay bills contracted by the Trustees of the Old Folks' Home, and the sum of $43,806.78, to pay bills contracted by the Directors of the Orphans' Home, making a total disbursement for these two charities of the sum of $85,474.28.

JUDICIARY AND APPEALS COMMITTEE.

As Secretary of the Judiciary and Appeals Committee, I report that four sessions of this committee were held, as provided by law, on the third Tuesdays of November, 1913, February, May and August, of the present year. At the November session one opinion was rendered and the By-Laws from 49 Subordinate and Rebekah Lodges were acted upon. At the February session two opinions were rendered and the By-Laws from 55 Subordinate and 13 Rebekah Lodges were acted upon. At the May session two opinions were rendered and the By-Laws from 58 Subordinate and 15 Rebekah Lodges were acted upon. At the August session three opinions were rendered and the By-Laws from 26 Subordinate and 24 Rebekah Lodges were acted upon.

JOHN COLLMAN.

Under instructions from the Grand Lodge found on page 64, Journal 1913, I addressed a communication to Bro. John Collman, of Walhalla Lodge No. 574, I. O. O. F., located at Blue Island, extending to him the sincere appreciation of the Order on account of the will which he has executed in favor of the Endowment Funds of the Orphans' and Old Folks' Homes. Brother Collman is now 73 years of age, and has been an earnest and enthusiastic Odd Fellow for many years.

THE HAGUE PEACE MONUMENT FUND.

Responding to a call for contributions to the Hague Peace Monument Fund, authorized by the Sovereign Grand Lodge, contributions from Lodges and individuals were received by the Grand Secretary, amounting to $300.50, which amount was remitted to the Sovereign Grand Lodge, as shown by the following receipt:

GRAND SECRETARY'S OFFICE BUILDING.

Pursuant to action had by the Grand Lodge, I. O. O. F., of Illinois, at its November session, 1913, (See Grand Lodge Journal, 1913, page 409) at which time it was decided to erect a fire-proof building in Springfield to be used as the Grand Secretary's office, at a cost not to exceed $20,000.00 and conditioned upon the payment of a bonus of

$5,000.00 by the citizens of Springfield, Grand Master Warren C. Darnall called a meeting of the Building Committee to meet in Springfield, Saturday, April 18, 1914.

The following members of the committee were present, viz.: Grand Master Warren C. Darnall; Grand Secretary Jno. H. Sikes; Grand Treasurer T. B. Needles; members of the Finance Committee, Geo. F. Koester, James Ewing Davis, P.G.M., and M. P. Berry, P.G.M.

In addition to the foregoing members of the Building Committee, the following Brothers attended this meeting, viz.: Deputy Grand Master W. H. Pease, Grand Warden Jno. J. Crowder.

Nine sites were submitted and viewed by the above members of the Grand Lodge. After careful deliberation a location was selected at the northwest corner of the State House grounds, immediately across from and facing the State House. The location is very desirable, being a corner lot with ample street car service and within easy walking distance from the business section of the city.

An abstract of title was furnished and examined by Mr. B. L. Catron, an attorney of Springfield, who gave a legal opinion that the grantors held a good and sufficient title.

BONUS OF $5,000.00.

The bonus of $5,000.00 to be raised by the citizens of Springfield was paid to the Grand Secretary on the first day of May, 1914, and the same was remitted to Grand Treasurer T. B. Needles, as will be shown by his detailed financial statement.

It is due to the I. O. O. F. organizations of Springfield to say that $1,000.00 of the bonus money was contributed by the Odd Fellow organizations of this city, viz.: Sangamon Lodge No. 6, Teutonia Lodge No. 166, Springfield Lodge No. 465 and Prairie State Encampment No. 16.

WARRANTY DEED.

Following the decision made by the Building Committee the followwing deed was executed and witnessed by John S. Schnepp, notary public:

"THIS INDENTURE WITNESSETH, That the grantors, Frank R. Miller and Mary Miller, husband and wife, of the City of Springfield, in the County of Sangamon and State of Illinois, for and in consideration of the sum of Six Thousannd ($6,000.00) Dollars in hand paid, CONVEY and WARRANT to Grand Lodge of the State of Illinois of the Independent Order of Odd Fellows, the following described real estate, to-wit: The Southwest Part of Lot Six (6) in E. Iles' Addition of Out Lots to the City of Springfield, bounded as

follows: Beginning at the Southwest corner of said Lot six (6) and running thence North on the East line of Spring street One Hundred and Ten (110) feet; thence East, parallel with the North line of Monroe street, fifty (50) feet; thence South, parallel with the East line of Spring street, One Hundred and Ten (110) feet to the North line of Monroe street, and thence West on the North line of Monroe street fifty (50) feet to the place of beginning; reserving the East Two (2) feet of the above described premises for driveway purposes to be used jointly by the grantors and grantee, their heirs and assigns, for a period of Twenty years. An easement for said period of Twenty (20) years is also hereby granted over a strip of ground Six (6) feet in width adjoining said above described tract on the East side thereof, to be used jointly for driveway purposes by the grantors and grantee, their heirs and assigns. This deed is made subject to all taxes and assessments on said tract above described for the year 1914 and subsequent years. As a covenant running with the land and as a condition on which this deed is made, the grantee agrees that no building of any kind will be erected on the South Twenty (20) feet of the above described premises within Twenty years from this date; situated in the City of Springfield, in the County of Sangamon, in the State of Illinois, hereby releasing and waiving all rights under and by virtue of the Homestead Exemption Laws of this State.

Dated this 30th day of April, A. D. 1914.

FRANK R. MILLER, (Seal.)
MARY MILLER. (Seal.)

ARCHITECT.

Mr. Edward Furrow, architect, located at 429-430 Odd Fellows' Building, Springfield, Illinois, was selected by the committee as architect to prepare plans and specifications, and the following contract was entered into in the matter of preparing plans and superintending the construction of the building:

MEMORANDUM OF AGREEMENT WITH THE ARCHITECT.

To the Grand Lodge of the State of Illinois of the Independent Order of Odd Fellows:

For a compensation of two and one-half per cent (2½%) I agree to furnish preliminary sketches, complete working drawings and specifications and general superintendence of building operations for an office building to be located on the lot of the owner, northeast corner of Monroe and Spring streets, in Springfield, Illinois, to be erected for the GRAND LODGE OF THE STATE OF ILLINOIS OF THE INDEPENDENT ORDER OF ODD FELLOWS—a corporation—on terms

of payment as follows: One and one-half per cent of lowest bids for plans and specifications and one per cent for superintendence of construction.

In all transactions between yourselves and contractors, where acting as your agent, my duties and liabilities are to be those of an agent only. My pecuniary liability in connection with this building is not to exceed, in its total, the gross amount of my compensation. The amount of my compensation shall be reckoned on the total cost of the building, which cost shall not exceed $14,000.00.

Signed by

EDWARD FURROW,
Architect.

The Grand Lodge of the State of Illinois,
of the Independent Order of Odd Fellows, by
WARREN C. DARNALL,
Grand Master.

The Grand Lodge of the State of Illinois,
of the Independent Order of Odd Fellows, by
JOHN H. SIKES,
Grand Secretary.

Springfield, Illinois, May 19, 1914.

PLANS AND SPECIFICATIONS.

Mr. Edw. Furrow, architect, proceeded to execute plans and specifications for a fire-proof building, making the building as large and commodious as the appropriation would permit.

These plans, having been approved by the Building Committee, were submitted to contractors for bids. An attempt was made to secure bids from contractors in Chicago, Peoria and Danville, without success.

Grand Master Warren C. Darnall called a meeting of the Building Committee to be held in the Grand Secretary's office on July 18, 1914, at 10 o'clock A. M., for the purpose of opening bids on the plans and specifications which had previously been submitted.

The following members of the Building Committee were present, viz.: Grand Master Warren C. Darnall, Grand Secretary Jno. H. Sikes and members of the Grand Lodge Finance Committee, James Ewing Davis, P.G.M., and M. P. Berry, P.G.M. Three bids were received from the following contractors, viz.: H. A. Raney, H. B. Carley and Herman Hysler; the bids submitted being in the following language:

H. A. Raney, contractor, of Springfield, submitted the following:

"I have given the plans and specifications of the I. O. O. F. office building due consideration and propose to furnish material and labor

as per plans and specifications and complete same for the sum of fifteen thousand, three hundred and thirty-nine dollars ($15,339.00), using wood for front entrance door and frame in place of iron, deduct $390.00. Should the committee desire to reserve the plumbing, heating and vacuum cleaner, deduct for plumbing $522.00; heating, $790.00; vacuum cleaner, $355.00. Respectfully submitted, H. A. Raney."

Mr. H. B. Carley, contractor, of Springfield, submitted the following, viz.:

"I propose to build the Grand Secretary's building for the I. O. O. F. according to plans and specifications prepared by you, everything included for the sum of seventeen thousand, two hundred and twenty dollars ($17,220.00). Respectfully submitted, H. B. Carley."

Mr. Herman Heysler, contractor, of Springfield, submitted the following:

"I respectfully submit estimate on your proposed office building for the Grand Secy. I. O. O. F., according to plans and specifications, with the following exceptions, plumbing, heating, wiring, and elevator, for the sum of fifteen thousand, three hundred and twenty-two dollars, ($15,322.00). Very respectfully submitted, Herman Hysler."

After considering the bids the following motion was made by Brother Davis and unanimously adopted by the committee:

"I move the bid of Mr. Raney be accepted and the contract awarded to him, deducting from his figures the sum of $355.00 for the vacuum cleaner which we desire to leave out, and subject to any further changes we may desire to make as provided for in the plans and specifications."

BOND.

A satisfactory bond in the sum of seven thousand five hundred dollars ($7,500.00) having been executed by the contractor and approved by Grand Master Warren C. Darnall, the following contract was signed:

CONTRACT FOR BUILDING.

This contract and agreement made and entered into this 18th day of July, 1914, by and between Henry A. Raney, hereinafter called the Contractor, and the Grand Lodge of the State of Illinois of the Independent Order of Odd Fellows, a corporation, hereinafter called the Owner,

WITNESSETH: That the contractor and the owner for the consideration hereinafter named agree as follows:

(1) That the contractor will provide all the materials and perform all of the work for the construction and completion of the building known as the office building of the Grand Secretary of said Grand Lodge, the same being located on Lot 6, in E. Iles' addition of out-

lots to the City of Springfield, and being one hundred and ten (110) feet on Spring street and fifty (50) feet on Monroe street, on the northeast corner of Monroe and Spring streets, for the sum of fifteen thousand three hundred and thirty-nine dollars ($15,339.00), excepting therefrom the sum of three hundred and fifty-five dollars ($355.00) for a vacuum cleaner which has been excluded from said specifications, and it is further agreed that any further changes in said plans and specifications that the owners may desire to make shall be agreed upon by the said contractors and Edward Furrow, the architect of said building; said building to be completed as provided for my the plans and specifications made by Edward Furrow, the artichect, which plans and specifications are hereby made a part of this contract and the contractor aforesaid agrees to do said work to the satisfaction of the architect and according to the general conditions, specifications and drawings therefor.

The contractor agrees to complete the said work on or before the first day of January, 1915, and to pay or allow the owners as liquidated damages the sum of ten dollars ($10.00) per day after January 1, 1915, (Sundays and legal holidays not included) that the work remains uncompleted.

The owner hereby agrees to pay for said building as follows: Every two weeks after the work begins the architect shall make an estimate of the amount of material used and work performed and file the same with the Grand Secretary of said Order and eighty-five per cent (85%) of that amount shall be paid to the contractor upon the filing of said certificate and fifteen per cent (15%) of the amount of each estimate shall be retained and paid to the contractor upon the completion and acceptance of said building by the architect.

The contractor hereby agrees to give to the owner a good and sufficient bond in the sum of seven thousand five hundred dollars ($7,500.00) which bond shall be approved by Warren C. Darnall, Grand Master of said owner. Said bond to be conditioned for the faithful performance of all the obligations of said contractor and for the payment in full by him for all material and labor that enters into the construction of said building, and keep safe and harmless the said owner from all mechanics' and material-men's lien for material or labor furnished.

The Grand Lodge of the State of Illinois,
of the Independent Order of Odd Fellows, by

WARREN C. DARNALL,
Grand Master.

JOHN H. SIKES,
Grand Secretary.

(Seal.)

HENRY A. RANEY,
Contractor.

LAYING OF CORNER STONE.

The corner stone of the new office building to be used by the Grand Secretary was laid on September 18th, but no formal service was held at that time for the reason it did not seem to be convenient for the Grand Master and other Grand Officers to be present at the exact time when it was necessary to lay the stone. However, a copper box was placed in the corner stone containing the following list of articles, viz.: One Merrill's Code, one Grand Lodge Journal of 1913, one Chicago Odd Fellow, one Odd Fellows' Herald, one each of the Springfield daily papers, one Rebekah Journal, one Sovereign Grand Lodge Journal, one Book of Constitutions.

PROGRESS IN CONSTRUCTION.

The building is being constructed of stone, brick, tile, concrete and iron. Outside of the window frames and doors, there is practically no wood in the construction. Many delays have occurred as it seemed impossible to procure material at the proper time. The building, however, is progressing, as will be noted by those in attendance at this session of the Grand Lodge, and it is hoped that it will be ready for occupancy about the first of the year 1915.

The building has been pronounced by experts to be the best constructed of any building in Springfield, from the standpoint of a fire risk. Judged by the accumulation of records since the organization of the Order in Illinois, it is safe to predict that this building will answer the purpose of the Grand Lodge for at least a century.

ORPHANS' HOME ACCOUNT.

From November 1, 1913, to May 1, 1914.

1913.		
Nov. 10.	J. A. Lucas, Supt.	$ 153.40
Dec. 8.	J. A. Lucas, Supt.	260.15
1914.		
Jan. 12.	J. A. Lucas, Supt.	469.88
Feb. 7.	J. A. Lucas, Supt.	236.54
Mar. 6.	J. A. Lucas, Supt.	1,802.83
Apr. 7.	J. A. Lucas, Supt.	401.02
	Total	$3,323.82

OLD FOLKS' HOME ACCOUNT.

1913.		
Nov. 11.	J. W. Yantis, Sec.	$ 126.67
Dec. 9.	J. W. Yantis, Sec.	121.52

1914.

Jan. 12.	J. W. Yantis, Sec	384.03
Feb. 9.	J. W. Yantis, Sec	153.37
Mar. 9.	J. W. Yantis, Sec	181.76
Apr. 15.	J. W. Yantis, Sec	69.07
	Total	$1,036.42

ORPHANS' HOME ACCOUNT.

From May 1, 1914, to November 1, 1914.

1914.

May 13,	J. A. Lucas, Supt	$ 235.63
June 4.	J. A. Lucas, Supt	452.88
July 8.	J. A. Lucas, Supt	290.17
Aug. 5.	J. A. Lucas, Supt	1,368.28
Sept. 10.	J. A. Lucas, Supt	272.83
Oct. 10.	J. A. Lucas, Supt	1,230.93
		$3,850.72

OLD FOLKS' HOME ACCOUNT.

1914.

May 12.	J. W. Yantis, Secretary	$ 141.82
June 9.	J. W. Yantis, Secretary	244.18
July 8.	J. W. Yantis, Secretary	139.60
Aug. 14.	J. W. Yantis, Secretary	1,353.13
Sept. 16.	J. W. Yantis, Secretary	74.69
Oct. 15.	J. W. Yantis, Secretary	1,342.47
		$3,294.89

1913.	Name and No. of Lodge.	Orphans' Home Fund.	Old Folks' Home Fund.
Nov. 15.	Three Links 812.	$25.00	$25.00
	White City, 878.	10.00	
18.	Western Star, 1.	2.50	2.50
	Marion, 13.....	12.50	12.50
	Excelsior, 22...	5.00	5.00
	Des Plaines, 23.	2.50	2.50
	Friendship, 24..	15.00	15.00
	Powhan, 29....	50.00	30.00
	Fairfield, 32....	15.00	10.00
	Mokena, 34.....	23.75	23.75
	Erie, 38.....	5.00	5.00
	Dixon, 39.....	5.00	5.00
	Montgomery, 40.	10.00	10.00
	Lake City, 42..	5.00	5.00
	Memento, 44 ...	10.00	10.0
	Covenant, 48...	5.00	5.00
	Sparta, 52.....	6.00	6.00
	Robert Blum, 58	5.00	5.00

1913.	Name and No. of Lodge.	Orphans' Home Fund.	Old Folks' Home Fund.
	Golden Rod, 59.	10.00	10.00
	Star, 75.....	10.00	10.00
	Remembrance, 77	25.00	25.00
	Harvey, 80.....	5.00	5.00
	Edgar, 91.....	12.50	12.50
	Carlinville, 107.	5.00	5.00
	Suburban, 110..	5.00	5.00
	Astoria, 112....	5.00	5.00
	Crawford, 124...	10.00	10.00
	Emil Poles, 124.	2.00	
	Marcelline, 127.	10.00	10.00
	Kewanee, 128...	25.00	25.00
	West Salem, 137	5.00	5.00
	Tazewell, 144...	5.00	5.00
	Shawbeenee, 146	5.00	5.00
	Savanna, 164...	5.00	5.00
	Commercial, 165	10.00	10.00
	Teutonia, 166..	10.00	10.00

1913. Name and No. of Lodge.	Orphans' Home Fund.	Old Folks' Home Fund.
Pocahontas, 177.	5.00	5.00
Richland, 180..	2.50	2.50
Abingdon, 184..	5.00	5.00
Danby, 187....	10.00	10.00
Carmi, 189.....	10.00	10.00
Irving Park, 190	5.00	5.00
Colfax, 198.....	5.00	5.00
Juniata, 201...	2.50	2.50
McLean, 206....	5.00	5.00
Howard, 218....	5.00	5.00
Wm. Tell, 219...	5.00	5.00
Harmonia, 221..	5.00	5.00
Alexander, 224..	5.00	5.00
Sidell, 225.....	15.00	10.00
Illinois City, 229	5.00	5.00
Praha, 231.....	10.00	10.00
Aledo, 236.....	5.00	5.00
Fernwood, 238..	6.00	6.00
Cook County, 240	12.50	12.50
Southern, 241..	5.00	5.00
Sumner, 249...	12.50	12.50
Homer, 252....	5.00	5.00
Longview, 254..	5.00	5.00
Coles Co., 260..	5.00	5.00
Atlas, 261.....	25.00	25.00
Iris, 267.....	10.00	10.00
La Clyde, 270..	5.00	5.00
Charity, 284...	10.00	10.00
Kenwood, 288...	25.00	25.00
Livingston, 290.	10.00	10.00
Unity, 310	10.00	10.00
Macedonia, 315.	10.00	5.00
Tuscola, 316....	5.00	5.00
Reliance, 325...	5.00	5.00
Goethe, 329....	5.00	5.00
Champaign, 333.	10.00	10.00
Mason City, 337.	10.00	10.00
Dongola, 343...	10.00	10.00
New Century, 350	5.00	5.00
John Ericsson, 361	50.00	50.00
Brighton, 366...	5.00	5.00
Bardolph, 371..	5.00	5.00
Minonk, 377...	5.00	5.00
Arbeiter, 385....	2.50	2.50
Arrow, 386.....	5.00	5.00
Northwestern, 388	5.00	5.00
Kankakee City, 390	2.50	2.50
Edina, 391.....	5.00	5.00
Rome, 394.....	2.50	2.50
Waggoner, 404..	5.00	5.00
Kempton, 406...	5.00	5.00
Lily of the West, 407	12.50	12.50
Rose, 409.....	5.00	10.00
Marble City, 429	2.50	2.50
Galatia, 433....	25.00	25.00
Junction, 434...	5.00	5.00
Ramsey, 438....	3.00	2.00
Massac, 442...	5.00	5.00
First Scandinavian, 446....	....	10.00
Gresham, 448...	5.00	5.00
Mt. Pulaski, 454	28.75	28.75
Berwyn, 455....	5.00	5.00
W. A. Adams, 456	.10	.15
Elmer Lasrence, 456	.15	.10
F. E. Melugin, 456	.10	.15
W. J. McCoy, 456	.15	.10
H. E. Green, 456	.10	.15
O. C. Griswold, 456	.15	.10
Clifton Bennett, 456	.10	.15
John A. Gaar, 456	.15	.10
Alfred Stores, 456	.10	.15
W. D. M. Cone, 456	.15	.10
L. I. Gaar, 456	.10	.15
Arch Gaar, 456	.15	.10
Harry Ella, 456	.10	.15
E. N. Holland, 456	.15	.10
R. D. Bennett, 456	.10	.15
Pan American, 461	5.00	5.00
Springfield, 465.	12.50	12.50
Olympia, 477..	10.00	10.00
First Swedish, 479	10.00	10.00
Southwestern, 484	10.00	10.00
Manufacturers, 485	25.00	25.00
Morning Star, 489	2.50	2.50
Schuyler, 493..	2.50	2.50
Feuerbach, 499	5.00	5.00
Palmer, 501 ...	2.50	2.50
New Chicago, 506	12.50	12.50
Argus, 514	5.00	5.00
Golden Link, 517	25.00	25.00
Coal City, 519.	2.50	2.50
Woodlawn, 522.	2.50	2.50
Rising Sun, 531	3.50	3.50
New Baden, 539	5.00	5.00
Chrisman, 541 .	5.00	5.00
Northern Light, 544	5.00	5.00
Castleton, 553..	5.00	5.00
Grateful, 559 ..	5.00	5.00
John G. Potts, 561	10.00	10.00
Rogers Park, 562	9.00	9.00
Martin Larson, 562	15.00	
G. F. Steen, 562	5.00	
Aurora, 567 ..	2.50	2.50
Belleview, 569..	5.00	5.00
Badger Springs, 573	2.50	2.50
Bradford, 579..	5.00	5.00
Linne, 584	2.50	2.50
New Athens, 588	2.50	2.50
Advance, 590 ..	5.00	5.00
Dove, 600	5.00	5.00
Loyal, 601	25.00	25.00
Centennial, 603.	5.00	5.00
Standard, 607..	5.00	5.00
Herscher, 612 .	5.00	
Peabody, 613 .	5.00	5.00
Harry Lippman, 613	5.00	5.00
Marissa, 622 ..	5.00	5.00
New Burnside,		

1913.	Name and No. of Lodge.	Orphans' Home Fund.	Old Folks' Home Fund.
	625	5.00	5.00
	Orient, 626 ...	10.00	10.00
	Palacky, 630 ..	28.75	28.75
	Cable, 637	5.00	5.00
	Brighton Park, 639	2.50	2.50
	Elco, 643	5.00	
	Austin Park, 645	5.00	5.00
	Floral, 647 ...	3.00	3.00
	La Fayette, 657	5.00	5.00
	Humboldt Park, 658	5.00	5.00
	Monee, 660 ...	5.00	5.00
	Sheridan, 662 .	12.50	12.50
	Washington, 665	5.00	5.00
	East Peoria, 668	5.00	5.00
	Findlay, 671 ..	5.00	5.00
	Evanston, 673 .	12.50	12.50
	Braceville, 679	2.50	2.50
	Breese, 680 ...	3.85	3.85
	Cullom, 688 ..	5.00	5.00
	Kent, 689	10.00	10.00
	Norden, 699 ..	12.50	12.50
	Harvel, 706 ..	3.00	3.00
	Palatine, 708 .	5.00	5.00
	Owaneco, 709...	5.00	5.00
	Venice, 719 ...	5.00	5.00
	Modesto, 727 ..	5.00	5.00
	Bellmont, 729 .	5.00	5.00
	Olive Leaf, 738..	5.00	5.00
	Mt. Hope, 746 .	5.00	5.00
	Iron Link, 751.	1.00	
	John Wilson, 760	5.00	5.00
	Hegewisch, 766	5.00	5.00
	Genoa, 768 ...	6.00	6.00
	Momence, 771 .	5.00	5.00
	Allerton, 774 ..	25.00	25.00
	Jackson, 781 ..	2.50	2.50
	Yale, 790	5.00	5.00
	Gridley, 819 ..	5.00	5.00
	St. Anne, 820 .	5.00	5.00
	Englewood Hill, 822	5.00	5.00
	Woodlawn Park, 825	20.00	20.00
	Stonington, 828	5.00	5.00
	Souvenir, 831..	10.00	10.00
	Summit, 834 ..	10.00	10.00
	Mill Shoals, 835	10.00	
	Yorkville, 839..	5.00	5.00
	West Point, 844	5.00	5.00
	Granite City, 852	5.00	5.00
	Barrington, 856	9.00	9.00
	Johnsonville, 863	10.00	10.00
	Bowen, 864....	5.00	5.00
	Odin, 866	2.50	2.50
	Winterrowd, 869	2.50	2.50
	Ben Hur, 870...	66.40	66.40
	Avondale, 871 .	10.00	
	Sherwood, 879.	5.00	5.00
	Hidalgo, 886 ..	10.00	10.00
	Plymouth, 888 .	5.00	5.00
	A. T. Sherman, 892	5.35	5.35
	Golden Star, 903		5.00
	Golden Deeds, 909	2.50	2.50
	Illiopolis, 912 .	2.50	2.50
	Industry, 913..	5.00	5.00

1913.	Name and No. of Lodge.	Orphans' Home Fund.	Old Folks' Home Fund.
	Weldon, 922 ..	2.50	2.50
	Chebanse, 924 .	2.50	2.50
	Carnation, 933.	15.25	15.25
	Brownfield, 936	2.50	2.50
	Keensburg, 939	5.00	5.00
	Pilgrim, 944 ..	2.50	2.50
	Beechwood, 949	5.00	5.00
	Tyrone, 953 ..	5.00	5.00
	Adeline, 954	2.50	2.50
	Annapolis, 955.	2.50	2.50
	Libertyville, 956	2.50	2.50
	Rose Leaf, 961.	1.55	1.55
	Meredosia, 962	5.00	5.00
	Bridge City, 963	5.00	5.00
	Reynolds, 964...	5.00	
	Augusta, 965 .	5.00	5.00
	White Heath, 968		5.00
	Big Neck, 970 .	2.50	2.50
	Fairmount, 973	.55	.55
	John Corson Smith, 990 ..	5.00	5.00
	Mathersville, 997	2.50	2.50
	Green River, 999	5.00	5.00
	Fordville, 1001	5.00	5.00
	Wheaton, 1003.	5.00	5.00
	South Side, 1007	5.00	5.00
	Mississippi Valley, 1009 ...	6.00	4.00
	Cass, 1012	5,00	5.00
	Elburn, 1014...	2.50	2.50
	Hanna City, 1015	5.00	5.00
	Gorham, 1016...	5.00	
	Cook County Picnic and Anniversary Association .	150.00	150.00
	E. S. Conway, Chicago, ...	25.00	25.00
	W. R. Humphrey, Chicago	25.00	25.00
	Chicago Encampment, No. 10	12.50	12.50
	Chivalry Encampment, No. 43	5.00	5.00
	Robt. Vlasaty, Chicago	.50	.50
	Thomas Johncock, Chicago, 450	.50	.50
	Rogers Park Reb. 109	5.00	5.00
	Vesper Reb. 172	12.50	12.50
	International Reb. 380	2.50	2.50
	Grove Reb. 431.	25.00	25.00
	Lizzie L. Morrison Reb. 647..	5.00	5.00
Nov. 24.	Mahomet Reb. 417	1.25	1.25
28.	Wanlock, 848..	2.50	2.50
Dec. 18.	T. B. Needles, repayment Carthage, Illinois, bonds ..		1,000.00
20.	Chas Freitag, No. 6 . ..		9.00

	Name and No. of Lodge.	Orphans' Home Fund.	Old Folks' Home Fund.
1913.			
24.	Geo. M. Stover estate, through No. 117	95.00	
	North Henderson, 628	6.00	5.00
1914.			
Jan. 3.	John H. Sikes, Springfield ..	1.00	1.00
	Eleanor Reb. 335	10.00	10.00
27.	Fountain 396..	2.50	2.50
Feb. 9.	T. B. Needles, repayment J. Raleigh mortgage	3,500.00	3,500.00
Mch. 18.	J. Henry Debus, Chicago	3.00	
26.	West Side Odd Fellows and Rebekahs Club Chicago	7.50	7.50
Apr. 3.	W. W. Austin, 85	.12	.13
	Wm. Rhodes, 85	.05	.05
	Geo. H. Bernhard, 85	.10	.10
	E. W. Zuhle, 85	.05	.05
	Fred Sayger, 85	.13	.12
	L. T. Bilbrick, 85	.05	.05
4.	De Land, 740 .	5.00	5.00
6.	Pittsfield, 95...	5.00	5.00
7.	O. O. Clay, mortgage, T. B. Needles, G. Treas.	1,500	500.00
10.	Beacon Light, 417	1.00	1.00
13.	Clay City, 384 .	2.50	2.50
1914.			
14.	Hyde Park, 722	6.25	6.25
20.	Mahomet Reb. 417	1.25	1.25
30.	Webster, 1000 .	7.70	7.75
	Total Orphans' Home....		$7,190.00
	Total Old Folks' Home...		$7,014.10
May 9.	Allemania, 411.	6.25	6.25
19.	Repayment bond T. B. Needles	1,500.00	
June 5.	Arenzville, 481.	3.60	3.65
Aug. 3.	W. R. Humphrey, 240...	1.00	1.00
Sept. 10.	Repay't Jacob Doll Mtge. E. F. Verry, G. T.	2,000.00	4,500.00
Oct. 3	Allemania, 411.	6.25	6.25
	Mahomet Reb. 417	1.25	1.25
8.	Beacon Light, 417	1.00	1.00
9.	Feuerbach, 499	5.00	5.00
10.	Richview, 952..	2.50	2.50
12.	Webster, 1000..	3.95	4.00
13.	Clay City, 384.	2.50	2.50
15.	Wm. Hvith ...		2.00
	M. Brackett ..		122.75
	Thos. Hubbard		84.50
	A. W. Wienberg		32.30
	Chas. Schliz ..		3.80
	Vernon T. Hull		8.00
	Adam Young ..		15.00
	A. H. Beard..		100.00
17.	Port Byron, 624	3.15	3.10
19.	C. L. Mackey, 481	5.00	5.00
24.	Breese, 680 ...	3.85	3.85
29.	Hyde Park, 722	6.25	6.25
	Total Orphans' Home.....		$3,551.55
	Total Old Folks' Home.....		$4,919.95

DONATIONS FOR PEACE MONUMENT FUND.

Date.	Lodge.	Amount
1913.		
Dec. 27	Marion, 13 .....$	2.50
	Magnolia, 66	1.00
	Remembrance, 77 ...	5.00
	Perry, 97	2.00
	Orphans' Hope, 213..	1.00
	Mt. Pulaski, 454....	2.50
	Dexter, 568	1.00
30.	Olive Branch, 15....	2.00
	Neilson, 25	2.00
	Waterloo, 27.....	5.00
	Arcadia, 92.....	1.00
	Pittsfield, 95.....	2.00
	Homer, 252	1.00
	Green Valley, 308...	1.00
	Bushnell, 322.....	5.00
	Mason City, 337.....	1.00
	Dongola, 343.....	1.00
	Williamsville, 363...	2.00
	Clay City, 384.....	1.00
	Pride of the West, 650	5.00
	Welcome, 770.....	1.00
	Yorkville, 839.....	3.00
	Mendon, 877.....	1.00
	Ashton, 977.....	1.15
31.	Wheaton, 1003.....	1.00
	Madison, 43.....	2.00
	Shelby, 274.....	1.50
	Cary, 360.....	2.00
	Murrayville, 415....	2.00
	Junction, 434.....	5.00
	Beecher City, 690...	1.00
	Modesto, 727.....	1.00
	Mill Shoals, 835....	1.00
	Rose, 409.....	1.00
	East Peoria, 668....	2.50
	Iris, 267.....	2.00
1914.		
Jan. 2	Staunton, 685.....	5.00
	Odell, 464.....	2.50
	Harvey, 80.....	5.00
	Praha, 231.....	2.00
	Washington, 665 ...	2.00

Date.	Lodge.	Amount
	Pullman, 716	5.00
3.	Elco, 643	3.00
	Safford, 67	2.00
	Palestine, 795	2.50
	Gem City, 357	1.00
5.	Hebron, 19	1.00
	Chester, 57	1.00
	Six Mile, 87	1.00
	Vandalia, 122	1.00
	Irving Park, 190	5.00
	Grove City, 275	5.00
	M. W. Staples, 275	1.00
	Kenwood, 288	3.00
	Northwestern, 388	2.00
	Rome, 394	1.00
	Berwyn, 455	2.00
	Springfield, 465	5.00
	Palm, 467	3.00
	First Swedish, 479	1.00
	Gem, 572	2.50
	Victor, 578	1.00
	Peabody, 613	2.00
	Althea, 619	5.00
	Orient, 626	3.00
	Brighton Park, 639	2.00
	Sheridan, 662	3.00
	Acme, 707	1.00
	Walnut Hill, 710	2.00
	Deering, 717	2.00
	Rock City, 718	3.00
	Tegner, 799	2.00
7.	Sheffield, 808	1.00
	Woodlawn, 825	3.00
	Monticello, 847	2.00
	Witt, 943	1.00
10.	Cheltenham, 113	1.00
	Fortschritt 271	1.00
	Guiding Star, 319	1.00
	Hoffnung, 353	5.00
	John Ericsson, 361	5.00
	Clear Lake, 445	1.00
	Rogers Park, 562	2.00
	Austin Park, 645	2.00
	Humboldt Park, 658	3.00
	Breese, 680	3.00
	Plymouth, 888	2.00
	Golden Star, 903	1.00
	Dallas City, 989	2.00
	Homewood, 1026	1.00
13.	Mississippi Valley, 1009	2.50

1914.	Fund.	Fund.
14.	Wildey, 5	1.00
	Kane, 47	2.00
	Hancock, 71	2.00
	Tranquil, 193	2.50
	Cicero, 217	10.00
	Cook County, 240	1.00
	Goethe, 329	2.00
	Feuerbach, 499	2.00
	Hyde Park, 722	5.00
	La Motte, 826	1.00
	White City, 878	1.00
	Reynolds, 964	2.00
	Elburn, 1014	1.15
20.	Harmonia, 221	2.00
	Sidell, 225	3.00
	Humboldt, 286	1.00
	Loyal, 601	5.00
	Norden, 699	3.00
	St. Anne, 820	1.00
21.	Lake View, 10	3.00
	Fort Dearborn, 214	5.00
	Grateful, 559	1.00
	Valley, 919	1.00
23.	Powhan, 29	5.00
	West Salem, 137	2.50
	Lakeside, 450	3.00
	Wood River, 1024	1.00
26.	Carnation, 933	2.00
30.	Ava, 672	5.00
	Roodhouse, 681	1.00
	Fiatt, 971	3.00
	Ben Hur, 870	5.00
Feb. 5	Pan American, 461	2.00
10.	Palatine, 708	1.00
19.	Altamont, 500	2.00
	S. K. Hobsen, 500	.50
	C. H. Oliver, 500	.25
	W. J. Egeston, 500	.25
	D. E. Fritz, 500	.25
	James A. Lutzel, 500	.25
	C. B. Loveless, 500	.25
	H. W. Finfrock, 500	.25
	Alex Stout, 500	.25
	Wm. Healy, 500	.25
21.	Three Links, 812	2.00
Mch. 3	Schuyler, 493	1.70
21.	Rising Sun, 531	1.00
31.	Argus, 514	1.00
	Total	$ 300.50

JUDICIARY AND APPEALS COMMITTEE
I. O. O. F.

PROCEEDINGS OF THE FIRST SESSION—FEB. 17, 1914.

CASE NO. 447.

Freeport Lodge No. 239, I. O. O. F. vs. August Shelp.	Before Committee on Judiciary and Appeals, February Session, 1914.

Opinion by Bro. Owen Scott, of No. 186.

Serious charges were preferred against August Shelp by Freeport Lodge No. 239. The offense consisted in applying extremely abusive, profane and indecent language to various members of the Lodge. This grew out of action taken by the Board of Directors of the Odd Fellows' temple at Freeport. Bro. Shelp pleaded not guilty. The regular steps were then taken leading up to a trial upon the charges.

During this time Bro. Shelp began suits for slander in the civil courts against two members of the Lodge. Full statement of these suits at law was published in a Freeport daily newspaper. It is alleged that this was authorized by Bro. Shelp and his attorney. The record shows that at the Lodge meeting held October 6, 1913, "Bro. Shelp being in attendance was asked if the suits instituted by him against Bros. P. O. Martinson and Roy Spitler were the outcome of their testimony in the charges preferred against him on September 8, 1913. He answered in the negative, but when asked to place his signature to a statement to that effect he refused." Immediately following, new charges were preferred alleging violation of the law and his obligation by going into the civil courts for redress of grievances.

The charge is as follows: "The laws of the Order and his own solemn vows are in contempt, the censure of the public press a menace calculated to intimidate witnesses, his action, following directly after the copy of charges and specifications were made known to him, a violation of most sacred laws. We recommend that he be expelled from the Order for contempt."

This was signed by the trial committee. Bro. Shelp was asked to and did retire and the vote was taken. The result was 39 guilty and 9 not guilty. Following this the vote for expulsion was the same. August Shelp was therefore declared expelled.

The merits of the case on the original charges can not be ascertained, as no evidence is presented in the record. The Lodge abandoned

this and expelled the accused because he brought suit in the civil court. No evidence appears. Bro. Shelp denied that he began the suits because of the evidence given in his trial. He declined to sign a paper conforming to his oral statement.

The ground of expulsion is given as contempt. Under the definition of contempt as given by the law, Sec. 13, Art. VII, No. 1738, and the S. G. L. No. 1474 of the Code of 1906, this case can scarcely be brought. Contempt is a summary proceeding when a brother neglects to "appear and answer charges preferred against him or the absenting himself with the evident purpose of avoiding the service of notice or any regular summons from the Lodge." In this case the accused was present and, so far as the record goes, did not evade service or refuse to attend when required by the Lodge.

The bringing of a suit in the civil courts may be such a violation of the laws of the Order as to subject a brother to discipline. It does not in any sense constitute the offense of contempt with the drastic penalty of expulsion. The brother has a right to a trial on this the same as on any other violation of the law.

It appears, therefore, that expulsion, the most severe penalty that can be inflicted, was not justified by the charge made. He should have been put upon trial in the regular way.

Your committee, therefore, holds that for irregularity of procedure and entire want of evidence the action of the Lodge be set aside; Brother Shelp restored to good standing, and that the case be remanded for trial by the Lodge under the laws of the Order.

OWEN SCOTT,
HENRY A. STONE,
W. E. P. ANDERSON,
CHESTER M. TURNER,
Committee.

Case No. 446, Wheeler Lodge No. 130, I. O. O. F., vs. Charles M. Sowers, was continued to the May session by agreement.

Subordinate and Rebekah Lodge. I. O. O. F., By-Laws and Amendments.	Before Committee on Judiciary and Appeals, February Session, 1914.

Opinion by Bro. Henry A. Stone, of No. 122.

FROM SUBORDINATE LODGES.

Full Code. Approved. Numbers 428, 561.

Full Code. Corrected and approved as corrected. Parts erased not approved. Numbers 92, 521, 613, 639, 793, 850.

Amendments. Approved. Numbers 4, 13, 16, 23, 39, 51, 55, 105, 136, 146, 220 (two sets), 225, 264, 278, 319, 343, 367, 470, 481, 485, 528, 540, 613, 625, 631, 664, 665, 667, 745, 753, 757, 786, 791, 799, 885, 972, 973, 990.

Amendments. Corrected and approved as corrected. Parts erased not approved. Numbers 31, 82, 599, 661, 763, 826, 987.

Amendments. Not approved, unconstitutional. Numbers 545, 922.

FROM REBEKAH LODGES.

Full Code. Approved. Numbers 445, 638, 743, 758.

Full Code. Corrected and approved as corrected. Parts erased not approved. Numbers 760, 761.

Amendments. Approved. Numbers 1, 153, 182, 356, 363, 741.

Amendments. Corrected and approved as corrected. Parts erased not approved. Number 488.

HENRY A. STONE,
OWEN SCOTT,
C. M. TURNER,
W. E. P. ANDERSON,
Committee on Judiciary and Appeals.

Case No. 446, Wheeler Lodge No. 130, I. O. O. F., vs. Chas. M. Sowers, was continued by agreement.

Case No. 448, L. G. Kelso vs. Manufacturers Lodge No. 485, I. O. O. F., was continued for better record.

Subordinate and Rebekah Lodge, I. O. O. F., By-Laws and Amendments.	Before Committee on Judiciary and Appeals, May, 1914, Session.

Opinion by Brother Henry A. Stone, of No. 122.

FROM SUBORDINATE LODGES.

Full Code. Approved. Numbers 4, 217, 223, 435, 609, 774.

Full Code. Corrected and approved as corrected. Parts erased not approved. Numbers 11, 31, 82, 100, 121, 308, 350, 374, 424, 524, 577, 586, 647, 652.

Amendments. Approved. Numbers 8, 15, 21, 28, 55, 332, 400, 408, 415, 416, 471, 509, 575, 576, 578, 622, 689, 747, 847, 910, 966, 1004, 1015.

Amendments. Corrected and approved as corrected. Parts erased not approved. Numbers 18, 29, 46, 249, 496, 545, 623, 711, 736, 783, 909, 943, 966, 1010.

Amendments. Not approved. Unconstitutional. Number 131.

FROM REBEKAH LODGES.

Full Code. Approved. Numbers 51, 153, 209, 301, 479, 690, 730, 753, 762, 768.

Amendments. Approved. Numbers 124, 296, 530, 566, 687.

HENRY A. STONE,
OWEN SCOTT,
W. E. P. ANDERSON,
CHESTER M. TURNER,
Committee on Judiciary and Appeals.

Wheeler Lodge No. 130, I. O. O. F.,
vs.
Charles M. Sowers.

Before Committee on Judiciary and Appeals, August Session, 1914.

CASE NO. 446.

Opinion by Bro. W. E. P. Anderson, of No. 107.

On October 11, 1913, complaint was made by a member of Wheeler Lodge against the defendant for conduct unbecoming an Odd Fellow, namely, that he "was seen at a late hour enter a widow's house at different times, there being no lights in said house."

On October 18th the committee who were appointed by the Noble Grand to investigate the charge reported "Finding that Bro. C. M. Sowers may be, and probably is, guilty of conduct unbecoming an Odd Fellow, and prefer the following charges, viz.:

"That he was seen during the dark hours of the night going to a widow's house, where there were no lights at the time of such travel. This has been seen at different times."

At a meeting of the Lodge on November 1, 1913, Bro. Sowers pleaded not guilty; a Commissioner was appointed by the Noble Grand to take and report the evidence in the case.

On November 25th the testimony of the witnesses on each side was taken, reported and read to the Lodge on November 29th, whereupon the case was then argued before the Lodge by counsel on the part of the prosecution and defense, who were lawyers of well recognized ability in that section of the State (Judge Kasserman, attorney for the Lodge, having since died).

Upon a ballot being taken, there were sixteen votes for sustaining the charge and twenty-two for acquittal. The Noble Grand declared the charges not sustained; an appeal was prayed and perfected by the committee, the record and transcript comes before us in unusually good shape. Eleven witnesses testified in chief on the part of the prosecution, seventeen in chief on the part of the defense, and ten on the part of the prosecution in rebuttal. Much of the testimony, how-

ever, is incompetent, irrelevant and not material to the issue, which is, was or was not the defendant seen during the dark hours of the night at different times going to a widow's house when there were no lights at the time of such travel.

Twelve reasons were assigned in support of the appeal, among them that the decision is clearly against the weight of the evidence, against the law, and that the evidence in the case warrants a conviction, which practically embody all of the material elements involved in the consideration of the case.

In all controversies of this character the prosecution must stand or fall on the evidence presented, in order to secure a conviction, the burden being upon the prosecution. The charge upon which the defendant was tried must be proven by a preponderance of the testimony and the weight of the evidence.

It should be borne in mind at the outset that defendant was tried upon a charge stated in general terms, without any specification, giving the details showing when, where and in what manner the offense was committed. However, the defendant, by his personal appearance and that of his lawyer at the taking of the testimony and the trial of the case before the Lodge, was in effect a waiver of the informality; but while that is the case the prosecution is not relieved of the burden of showing by a preponderance of the evidence that the offense charged was committed at some certain place and at a time certain.

This committee has gone over the facts and testimony of the case with considerable attention and care, and in our consideration of same we do not overlook the fact that the conduct of the members of our Order should be circumspect and above suspicion as to morals, yet upon a charge of this serious a character the proof ought to be clear and explicit. While there is much conflict in the testimony we cannot reconcile our minds to the conclusion that the preponderance of the testimony in the case proves that the defendant, C. M. Sowers, was seen going to this woman's house during the dark hour of the night of June 23, 1913, or at the dark hour of any other night.

He was tried by the members of his own Lodge who are familiar with all of the circumstances and environments surrounding the case, and who are personally acquainted with the witnesses, and who could judge of the laudable purpose or bias actuating the testimony of each, and he was acquitted by a majority vote when it required a two-thirds of the members voting to sustain the charge.

Even granting that the evidence is conflicting on the vital point at issue, there being no preponderance of evidence in favor of the charges, a judgment of acquittal by a Trial Lodge will not be disturbed on appeal.

In cases of doubt, where the evidence is conflicting, much weight should be given to the findings of a Subordinate Lodge which is familiar with the witnesses.

In support of the last two paragraphs, see Merrill's Code, 1906, Secs. 439 and 440.

It is therefore ordered that the decision of Wheeler Lodge, acquitting the defendant, Charles M. Sowers, be affirmed, and that the appeal be and is hereby dismissed.

W. E. P. ANDERSON,
HENRY PHILLIPS,
HENRY A. STONE,
OWEN SCOTT,
C. M. TURNER,
Committee.

CASE NO. 449.

Beaucoup Lodge No. 159, I. O. O. F., vs. T. L. Wallace.	Before Committee on Judiciary and Appeals, August Session, 1914.

Opinion by Bro. Henry A. Stone, of No. 122.

This is an appeal made by J. O. Charlton, Fred Starkweather and John Huggins, members of Beaucoup Lodge No. 159, I. O. O. F., of Pinckneyville, Illinois, from the action of said Lodge, on May 13, 1914, on the expulsion of Bro. T. L. Wallace, by reconsidering the first ballot and taking the second ballot, by which the Noble Grand declared Bro. Wallace expelled. Appeal on the ground of putting Bro. Wallace's membership in jeopardy the second time.

The Lodge records filed in this case show that charges were regularly preferred against Bro. T. L. Wallace, number of said Lodge, for conduct unbecoming an Odd Fellow, and that he should be cited to appear before the Lodge and plead on the charges on the 13th day of May, 1914.

That on the 30th day of April, 1914, by order of the Lodge, the Warden of said Lodge served citation, together with certified copy of charges, on Bro. T. L. Wallace, with notice to appear before the Lodge and plead on the 13th day of May, 1914.

That on the regular meeting of the Lodge, on May 13, 1914, Bro. T. L. Wallace failing to appear and plead, either in person or by counsel, a motion prevailed that Bro. T. L. Wallace be expelled for contempt, by ballot.

The ballot was ordered taken by the Noble Grand. There were twenty-two voting members present. The Noble Grand announced

that the ballot showed twenty-two ballots cast—sixteen white balls and six black balls—and declared Bro. Wallace *not expelled.*

A question was immediately raised by several of the members that there was a misunderstanding whether it was the white ball or the black ball for expulsion, but it was finally decided that the black ball was for expulsion. Therefore, every member being present who voted on the first ballot, the Noble Grand ordered a second ballot. On this ballot twenty votes were cast (two members present not voting), nineteen of which were black balls and one a white ball, and the Noble Grand declared Bro. T. L. Wallace expelled.

There is no question raised in this appeal that Bro. Wallace was not clearly guilty of contempt, while the Lodge records and papers filed in the case show that he was in contempt.

The law and instructions on balloting on charges or contempt cases are so clearly set forth in Section 1688 of the Code that there can be no reasonable excuse for misunderstanding, but it seems in this instance there was a misunderstanding, and the members wanted to be right.

It is very clear to this committee that the decided sentiment of the Lodge was for expulsion for contempt, and, while there was a difference of opinion in regard to the method, both ballots showed that it should be expulsion. The first one being sixteen white and six black should have been decided as expulsion; and the second ballot, after an erroneous understanding that black balls were for expulsion, nineteen were black and one white, showing conclusively the Lodge were for expulsion.

Opinion: It is therefore ordered that the appeal be dismissed and that the action of the Lodge in expelling Bro. T. L. Wallace be sustained.

HENRY A. STONE,
HENRY PHILLIPS,
W. E. P. ANDERSON,
OWEN SCOTT,
C. M. TURNER,
Committee on Judiciary and Appeals.

Case No. 448, entitled L. G. Kelso vs. Manufacturers Lodge No. 485, I. O. O. F., was dismissed by the Judiciary and Appeals Committee for want of jurisdiction.

Subordinate and Rebekah Lodges. I. O. O. F. By-Laws and Amendments.	Before Committee on Judiciary and Appeals, August Session, 1914.

FROM SUBORDINATE LODGES.

Opinion by Bro. Henry A. Stone, of No. 122.

Full Code. Approved. Numbers 122, 540.

Full Code corrected and approved as corrected. Parts erased not approved. Numbers 69, 149, 246, 290, 440, 479, 694, 766.

Amendments approved. Numbers 15, 73, 77, 251, 260, 330, 452, 502, 770, 903, 909.

Amendments corrected and approved as corrected. Parts erased not approved. Numbers 10, 214, 348, 477, 822.

FROM REBEKAH LODGES.

Full Code. Approved. Numbers 18, 152, 290, 637, 752, 767, 770, 772, 773.

Full Code corrected and approved as corrected. Parts erased not approved. Numbers 62, 749, 769.

Amendments. Approved. Numbers 5, 9, 84, 178, 366, 369, 383, 405, 675, 713, 748.

Amendments corrected and approved as corrected. Parts erased not approved. Number 502.

HENRY A. STONE,
HENRY PHILLIPS,
W. E. P. ANDERSON,
OWEN SCOTT,
C. M. TURNER,
Committee on Judiciary and Appeals.

UNFINISHED BUSINESS IN THE SOVEREIGN GRAND LODGE, I. O. O. F.

Grand Lodge Constitution.

The following amendment to Art. 4, Sec. 20 of the Constitution of the Grand Lodge of the State of Illinois of the Independent Order of Odd Fellows was regularly adopted, approved by Grand Sire C. A. Keller on Oct. 25, 1913, and his action was ratified by the Ninetieth Annual Session of the Sovereign Grand Lodge held at Atlantic City, N. J., Sept. 21-26, 1914.

Original Section.

ELECTION.—Sec. 20. All elective Grand Officers shall be chosen separately by a majority of the valid votes cast. When there are but two candidates for the same office, in the event of a tie for two successive ballotings, the election shall be decided by lot. When there are more than two candidates in nomination, and neither receives a majority of votes at a balloting, the one receiving the fewest number of

votes shall , after the result of the ballot has been announced, be, by the Chair, declared dropped from the nomination and the balloting shall proceed.

Amended Section.

PROPOSED AMENDMENT.

Article IV, Sec. 20. All elective Grand Officers shall be chosen separately by a majority of the valid votes cast by the duly accredited Representatives of this Grand Lodge. When there are but two candidates for the same office, in the event of a tie for two successive ballots, the election shall be decided by lot. When there are more than two candidates in nomination, and neither received a majority of votes at a balloting, the one receiving the fewest number of votes shall, after the result of the ballot has been announced, be, by the Chair, declared dropped from the nomination, and the balloting shall proceed.

Not adopted. Action of S. G. L. made it unnecessary.

UNFINISHED BUSINESS IN THE GRAND LODGE, I. O. O. F. OF ILLINOIS.

Grand Lodge Constitution.

The following proposed amendements to the Constitution of the Grand Lodge of the State of Illinois, of the Independent Order of Odd Fellows, were presented at the Session of 1913, to be entered on the Journal for consideration at the 1914 Session:

Original Section.

THE COMMITTEE ON MILEAGE AND PER DIEM.

Art. VI. Sec. 10. The Committee on Mileage and Per Diem shall report the number of miles necessarily traveled by the shortest traveled route by each Grand Officer and Representative and member of the various Grand Lodge Committees, the number of days' attendance of same, and the amount due to each. The Committee shall make its estimate by allowing five cents mileage one way, and two dollars per diem.

Proposed Amendment.

Journal 1913, Doc. No. 17.

Art. VI, Sec. 10. The Committee on Mileage and Per Diem shall report the number of miles necessarily traveled by the shortest traveled route by each Grand Officer and Representative and member of

the various Grand Lodge committees, the number of days' attendance of same, and the amount due to each. The committee shall make its estimate by allowing five cents mileage one way and three dollars per diem.

Amendment adopted.

Proposed Amendment.

Journal 1913, Doc. No. 45.

Art. IV, Sec. 20.—Election. All elective Grand Officers shall be chosen separately by a majority of the valid votes cast by the Past Grands who are the duly accredited representatives of this Grand Lodge, each Lodge being entitled to one vote on each ballot cast. When there are two candidates for the same office, in the event of a tie for two successive ballotings, the election shall be decided by lot. When there are more than two candidates in nomination, and neither received a majority of votes at a balloting, the one receiving the fewest number of votes shall, after the result of the ballot has been announced, be, by the Chair, declared dropped from the nomination, and the balloting shall proceed.

Original Section.

SESSIONS.

Art. VII Section 1. The Grand Lodge shall meet annually on the third Tuesday in November. This meeting shall be styled the Annual Session. Special Sessions shall be held on the call of the Grand Master. When in Annual or Special Session, fifty representative members shall be necessary to constitute a quorum for the transaction of business, and the Grand Lodge may adjourn from time to time until the business of the session shall have been disposed of. The Annual Session shall be held in the city of Springfield, except when otherwise ordered by a two-thirds vote, by the Grand Lodge convened in Annual Session. A Special Session shall be held at the time and place designated by the Grand Master in the call.

Amendment not adopted.

Proposed Amendment.

Journal, 1913, Doc. 18.

SESSIONS.

Art. VII, Section 1. The Grand Lodge shall meet annually on the Third Tuesday in November. This meeting shall be styled the Annual Session. Special Sessions shall be held on the call of the Grand Mas-

ter. When in Annual or Special Session, fifty representative members shall be necessary to constitute a quorum for the transaction of business, and the Grand Lodge may adjourn from time to time until the business of the session shall have been disposed of. The Annual Session shall be held at the City of Springfield, except when otherwise ordered by a majority vote of the Grand Lodge convened in Annual Session. A Special Session shall be held at the time and place designated by the Grand Master in the call.

Amendment was not adopted.

Proposed Amendment.

STANDING COMMITTEES.

Resolved, That Committees appointed by the Grand Lodge of the State of Illinois shall consist only of representatives of Lodges.

Not adopted.

GRAND LODGE BY-LAWS.

Proposed Addition Thereto.

Journal 1913, Doc. 46.

Art. II, Section 12. The Finance Committee of the Grand Lodge shall, not later than the first day of March of each and every year, provide for the security of all funds and property of the Subordinate Lodges which may, from time to time, come into the hands of the Financial Secretaries and Treasurers of the Subordinate Lodges, or any of them, by a suitable contract entered into between the Grand Lodge, as the insured, for the use of any Subordinate Lodge as its interests may appear, as party of the first part, and some responsible surety company, authorized to do business in the State of Illinois, as party of the second part; such contract to be made subject to the approval of the Grand Master and the premium therefor to be provided for by appropriation and paid out of the Grand Lodge funds.

Amendment not adopted.

PROPOSED AMENDMENTS TO SUBORDINATE CONSTITUTION.

Original Section.

FINANCIAL SECRETARY.

Art. III, Sec. 6. .The Financial Secretary (if any be had) shall be chosen at the election in March. He shall keep the accounts between the Lodge and its members. He shall pay over to the Treasurer im-

mediately all moneys received by him, and shall inform the Treasurer from time to time, or at the last payment in each term, how much of the money paid to him belongs to any special fund of the Lodge. He shall notify all members who are at any time in arrears for eleven months' dues, delivering the notice in person, if practicable, but if not, then mailing it to the member's last known address, and at the expiration of the next succeeding month, if said member's account is not settled, in whole or in part, sufficient to reduce his arrears to less than one full year's dues, he shall present the name of such member to the Lodge. Prior to the last meeting in March, June, September and December, respectively, he shall notify all members who are in arrears for one quarter's dues. He shall, at the close of each term, make to the Lodge a detailed report of the business of his office, and have his books written up for the Finance Committee, whom he shall meet prior to the first meeting in the next succeeding term, to exhibit his books and papers and to aid them in the examination thereof; and at the first regular meeting of the new term he shall present his report to the Lodge, with a statement of the balance of account of each unsuspended member. He shall make out the Annual Report to the Grand Lodge, as required by Art. XI, and shall deliver it to the Recording Secretary for record and for forwarding to the Grand Lodge. He shall receive such compensation as the Lodge may have fixed prior to his election. He shall give bond as is provided for the Treasurer in the following section.

Proposed Amendment.

Journal 1913, Doc. 46.

Art. III, Sec. 6. The Financial Secretary (if any be had) shall be chosen at the election in March. He shall keep the accounts between the Lodge and its members. He shall pay over to the Treasurer immediately all moneys received by him, and shall inform the Treasurer from time to time, or at the last payment in each term, how much of the money paid to him belongs to any special fund of the Lodge. He shall notify all members who are at any time in arrears for eleven months' dues, delivering the notice in person, if practicable, but if not, then mailing it to the member's last known address, and at the expiration of the next succeeding month, if said member's account is not settled, in whole or in part, sufficient to reduce his arrears to less than one full year's dues, he shall present the name of such member to the Lodge. Prior to the last meeting in March, June, September and December, respectively, he shall notify all members who are in arrears for one quarter's dues. He shall, at the close of each term, make to the Lodge a detailed report of the business of his office, and have his

books written up for the Finance Committee, whom he shall meet prior to the first meeting in the next succeeding term, to exhibit his books and papers and to aid them in the examination thereof; and at the first regular meeting of the new term he shall present his report to the Lodge, with a statement of the balance of account of each unsuspended member. He shall make out the Annual Report to the Grand Lodge, as required by Article XI, and shall deliver it to the Recording Secretary for record and for forwarding to the Grand Lodge. He shall receive such compensation as the Lodge may have fixed prior to his election.

Amendment not adopted.

Original Section.

THE TREASURER.

Art. III, Sec. 7. The Treasurer shall be elected annually at the election in March, and prior to his installation in office he shall give a joint and several bond to the Trustees of the Lodge, with two sureties to be approved by the Lodge, with such penalties and conditions as from time to time may be prescribed by the Lodge.

Provided, that, in lieu of the bond above mentioned, the Treasurer, at the option of the Lodge, may furnish a bond signed by some surety or guaranty company licensed by the State of Illinois, and that is engaged in the business of furnishing indemnity bonds, the expense of such bond to be defrayed by the Lodge.

Such bond, before being presented to the Lodge, must have been submitted to and approved by a majority of the Trustees. He shall keep the funds, notes and securities of the Lodge; pay all orders drawn on him by the Noble Grand and attested by the Secretary, and none other; keep a full account of all moneys expended, and give the Lodge, at the first meeting in each month, a statement of its funds. He shall keep a separate account of any special fund instituted by the Lodge, and report to the Financial Secretary, at or before the last meeting in each term, any money received by him as interest or dividends on any notes, securities or stocks held by him. He shall make for the Lodge, at the close of his term, a full report of his receipts and disbursements, and have his books written up for the Finance Committee, whom he shall meet prior to the first meeting in the next succeeding term, to exhibit his books, papers, securities, bonds, funds and other property in his possession; and at the first regular meeting of the next term he shall present his report to the Lodge. He shall pay over and deliver up, when legally called upon, all moneys, bonds, books, papers, and other property in his possession or under his control, belonging to the Lodge, to his successor in office, or to such person as the Lodge may appoint to receive the same.

Grand Treasurer,

Carthage.

LIBRARY
OF THE
UNIVERSITY OF ILLINOIS

Proposed Amendment.

Journal 1913, Doc. 46.

Art. III, Sec. 7. The Treasurer shall be elected annually at the election in March. He shall keep the funds, notes and securities of the Lodge; pay all orders drawn on him by the Noble Grand and attested by the Secretary, and none other; keep a full account of all moneys expended, and give the Lodge, at the first meeting in each month, a statement of its funds. He shall keep a separate account of any special fund instituted by the Lodge, and report to the Financial Secretary, at or before the last meeting in each term, any money received by him as interest or dividends on any notes, securities or stocks held by him. He shall make for the Lodge, at the close of his term, a full report of his receipts and disbursements, and have his books written up for the Finance Committee, whom he shall meet prior to the first meeting in the next succeeding term, to exhibit his books, papers, securities, bonds, funds and other property in his possession; and at the first regular meeting of the next term he shall present his report to the Lodge. He shall pay over and deliver up, when legally called upon, all moneys, bonds, books, papers and other property in his possession or under his control, belonging to the Lodge, to his successor in office, or to such person as the Lodge may appoint to receive the same.

Amendment not adopted.

CONCLUSION.

I extend most sincere thanks to my associates and co-workers in all departments, and particularly to Gen. Joseph Fairhall, Department Commander of the Patriarchs Militant; Grand Patriarch, A. J. Mourer; Grand Scribe, Sam J. Baker; President of the Rebekah Assembly, Mrs. Grace A. Henry, and Mrs. Mary P. Miller, Secretary of the Rebekah Assembly.

Fully appreciating the hearty co-operation of the membership in furthering the cause of Odd Fellowship, and with gratitude for the confidence imposed in me as your Secretary, I am

Fraternally yours,

Jno. H. Sikes.

Grand Secretary.

GRAND TREASURER'S ANNUAL REPORT.

Thomas B. Needles, Grand Treasurer, in account with the Grand Lodge of Illinois, I. O. O. F.

GENERAL FUND.

DR.

1913.		
Nov. 5.	To balance in this fund per last report	$ 41,217 93
1914.		
Apr. 10.	To cash received from John H. Sikes, Grand Secretary	15,000 00
Apr. 18.	To cash received from John H. Sikes, Grand Secretary	15,000 00
Apr. 24.	To cash received from John H. Sikes, Grand Secretary	15,000 00
May. 2.	To cash received from John H. Sikes, Grand Secretary	7,967 90
May. 4.	To cash received from John H. Sikes, Grand Secretary	5,000 00
	Total	$ 99,185 83

CR.

By warrants paid, issued by the Grand Master and countersigned by the Grand Secretary, as follows:

No.		
16963	George F. Koester, chairman, expense Finance Committee Nov. session	$ 166 00
16964	Warren C. Darnall, Official Visit to Monmouth, Ill.	9 75
16965	Sovereign G. L. Journal account, 50 vol. given to Grand officers	75 00
16966	Ellen O. Johnson, Pres., special deputy to Normal and Collinsville	12 00
17050	John B. Goodwin, Grand Secy., S. G. L. supplies	750 00
17051	Henry A. Stone, chairman, expense Judiciary and Appeals Committee, November	62 09
17052	H. J. Reeziger, minute clerk, Grand Lodge session 1913	30 00
17053	Ray Garrett, stenographer, Grand Lodge session 1913	17 50
17054	H. B. Carley, messenger, Grand Lodge session, 1913	10 00
17055	Owen Scott, proofreader, Grand Lodge session, 1913	25 00
17056	J. W. Jackson, chairman Mileage and Per Diem Committee, allowed by Grand Lodge	15 00
17057	Fred D. Silloway, Asst. Grand Secretary, session 1913	30 00
17058	M. Blumle, custodian, session 1913	15 00
17059	Dan Myers, messenger, session 1913	15 00
17060	Sven Windrow, reporter, session 1913	15 00
17061	Fred Wilde, Asst. Grand Guardian, session 1913	10 00
17062	A. L. Jantis, Asst. Grand Guardian, session 1913	10 00
17063	Ellis Henderson, Asst. Grand Guardian, session 1913	10 00
17064	T. B. Fultz, Asst. Grand Guardian, session 1913	10 00
17065	W. F. Payne, Asst. Grand Guardian, session 1913	10 00
17066	F. W. Hey, Special Deputy	15 00
17067	Lily of the West Lodge No. 407, I. O. O. F., allowed by Grand Lodge	349 88
17068	James Ewing Davis, P. G. M., special deputy, Aurora, Freeport, Rockford	14 17
17070	John B. Goodwin, Grand Secretary, Two P. G. M. Jewels	56 00
17071	Warren C. Darnall, G. M., salary for Nov., 1913	100 00
17072	H. H. Hanson, stenographer, Grand Master	90 00
17073	S. B. VanNess, bookkeeper	10 00
17074	Warren C. Darnell, G.M., office expenses	50 00
17075	Jno. H. Sikes, Grand Secretary, salary for Nov., 1913	208 33
17076	Jno. H. Sikes, Grand Secretary, clerk and stenographer	143 33
17077	Jno. H. Sikes, Grand Secretary, office expenses	297 22

17175	H. M. Blood, Schools of Instruction, stamps, $3.00; books, $1.30	4 30
17176	Jno. H. Sikes, Grand Secretary, Official Visit to Harvey	8 92
17177	F. W. Beckstrom, Schools of Instruction, Harvey	7 00
17178	H. M. Blood, School of Instruction, Harvey	10 50
17179	F. Lewis Starbuck, School of Instruction, Harvey	8 28
17180	John B. Goodwin, Grand Secretary, S. G. L. supplies	275 00
17183	Warren C. Darnall, Grand Master, salary for Dec., 1913	100 00
17184	H. H. Hanson, Grand Master's stenographer	90 00
17185	S. B. VanNess, Grand Master's bookkeeper	10 00
17186	John H. Sikes, Grand Secretary, salary for Dec., 1913	208 33
17187	John H. Sikes, Grand clerk and stenographer	143 33
17188	John H. Sikes, Grand Secretary, office expenses	240 59
17189	Warren C. Darnall, Grand Master, Grand Master's office expenses	115 19
17190	Warren C. Darnall, Grand Master, Official Visitations	32 66
17191	Warren C. Darnall, Grand Master, School of Instruction, Harvey	13 39
17284	Owen Scott, editing G. L. Journal	200 00
17285	John H. Sikes, Grand Secretary, School of Instruction, Greenup, Ill.	6 44
17286	H. M. Blood, School of Instruction	23 21
17287	H. M. Blood, Special Deputy (postage)	1 00
17288	F. Lewis Starbuck, School of Instruction, Greenup, Ill.	10 10
17289	E. R. Sayler, P. G. M., official visit to Sidell	13 20
17290	John H. Sikes, Grand Secretary, Official Visit to Chicago	14 45
17291	Phillips Bros., Grand Lodge printing, officers' reports, Daily Journal, etc	1500 00
17293	John B. Goodwin, Grand Secretary, S. G. L. supplies	775 00
17294	A. Otis Arnold, chairman, expense Printing Committee	26 90
17295	John H. Sikes, Grand Secretary, Official Visits, Oregon, Ill.	15 86
17296	Warren C. Darnall, Grand Master, salary for Jan., 1914,	100 00
17297	H. H. Hanson, Grand Master's stenographer	90 00
17298	S. B. Van Ness, Grand Master's bookkeeper	10 00
17299	John H. Sikes, Grand Secretary, salary for Jan., 1914	208 33
17300	John H. Sikes, Grand Secretary, clerk and stenographer	143 33
17301	John H. Sikes, Grand Secretary, office expenses	677 95
17302	Phillips Bros., printing Grand Lodge Journal	1657 36
17303	H. M. Blood, School of Instruction at Oregon, Ill.	15 31
17304	H. M. Blood, Special Deputy	1 00
17305	F. Lewis Starbuck, Special Deputy	80
17306	F. Lewis Starbuck, School of Instruction, Oregon, Ill.	16 98
17307	F. Lewis Starbuck, School of Instruction, Cairo and Murphysboro	24 36
17308	Warren C. Darnall, Grand Master, Grand Master's office expense	42 41
17409	H. M. Blood, Schools of Instruction, Cairo and Murphysboro	33 81
17410	Warren C. Darnall, Grand Master, School of Instruction, Greenup, Ill.	11 90
17411	Warren C. Darnall, Grand Master, School of Instruction, Oregon, Ill	11 15
17412	Warren C. Darnall, Grand Master, Official Visitations, Jan., 1914	35 16
17413	John J. Crowder, School of Instruction, Oregon, Ill.	13 25
17414	John J. Crowder, School of Instruction, Harvey, Ill.	8 00
17415	John H. Sikes, Grand Secretary, Official Visit, Galesburg, Ill.	7 72
17416	H. M. Blood, School of Instruction, Galesburg, Ill.	19 27
17417	F. Lewis Starbuck, School of Instruction, Galesburg, Ill.	12 09
17418	John B. Goodwin, Grand Secretary, S. G. L. supplies	93 00
17420	Wm. H. Pease, Schools of Instrutcion, Greenup and Oregon, Ill	20 00
17421	W. E. P. Anderson, chairman, expense Judiciary and Appeals Committee	62 09
17422	John H. Sikes, Grand Secretary, School of Instruction, Bloomington, Ill.	7 61
17423	F. Lewis Starbuck, School of Instruction, Bloomington, Ill.	7 74
17424	H. M. Blood, School of Instruction, Bloomington, Ill.	15 73
17425	John H. Sikes, Grand Secretary, School of Instruction, Rock Island, Ill.	17 57
17426	W. H. Pease, D. G. M., School of Instruction, Rock Island, Ill.	14 25
17427	H. M. Blood, School of Instruction, Rock Island, Ill.	16 65
17428	John C. Yost, School of Instruction, Rock Island, Ill.	19 34
17429	Warren C. Darnall, Grand Master, salary for Feb., 1914	100 00

17430	H. H. Hanson, stenographer to Grand Master	90 00
17431	S. B. VanNess, Grand Master's bookkeeper	10 00
17432	John H. Sikes, Grand Secretary, salary for Feb., 1914	208 33
17433	John H. Sikes, Grand Secretary, clerk and stenographer	143 33
17434	John H. Sikes, Grand Secretary, office expenses	324 93
17435	Warren C. Darnall, Grand Master, office expenses, Feb., 1914	42 44
17436	Warren C. Darnall, Official Visitations	9 58
17437	Warren C. Darnall, Schools of Instruction, Bloomington, Rock Island, Ill.	50 50
17438	John H. Sikes, Grand Secretary, Official Visit to Mattoon	3 83
17518	Jeffersons Printing Co., rebinding 80 volumes Grand Lodge Journals	104 00
17520	John B. Goodwin, Grand Secretary, S. G. L. supplies	1039 50
17521	John H. Sikes, Grand Secretary, Official Visit to Chicago	10 65
17523	Warren C. Darnall, Grand Master, salary for March, 1914	100 00
17524	H. H. Hanson, Grand Master's stenographer	90 00
17525	S. B. VanNess, Grand Master's bookkeeper	10 00
17526	John H. Sikes, Grand Secretary, salary for March, 1914	208 33
17527	John H. Sikes, Grand Secretary, clerk and stenographer	143 33
17528	John H. Sikes, Grand Secretary, office expenses	173 74
17529	John B. Goodwin, Grand Secretary, S. G. L. Tax	150 00
17581	Warren C. Darnall, Grand Master, office expenses	42 52
17582	Warren C. Darnall, Grand Master, Official Visits Lincoln, Mattoon, Wapella, Batavia	22 79
17583	Warren C. Darnall, Grand Master, School of Instruction, Quincy, Chicago, Ill	29 89
17584	Thos. B. Needles, Mileage and Per Diem Grand Lodge session, 1913	12,049 22
17651	Warren C. Darnall, Grand Master, salary for April, 1914	100 00
17652	H. H. Hanson, stenographer	90 00
17653	S. B. VanNess, Grand Master's bookkeeper	10 00
17654	John H. Sikes, Grand Secretary, salary for April, 1914	208 35
17655	John H. Sikes, Grand Secretary, clerk and stenographer	143 35
17656	John H. Sikes, Grand Secretary, office expenses	125 56
17657	Frank R. Miller, part payment on lot for Grand Secretary's office	1,000 00
17658	Honorable Veteran jewel account—17 Hon. Vet. jewels presented by G. L.	340 00
17659	Past Grand Master jewel account—two jewels for Past Grand Masters	56 00
17660	John B. Goodwin, Grand Secretary, for G. L. supplies	174 00
17661	Frank R. Miller, part payment on lot for Grand Secretary's office	5,000 00
17662	H. M. Blood, Special Deputy, telephoning and stamps	5 35
17663	John H. Sikes, Grand Secretary, Official Visit to Mattoon	4 57
17664	W. A. Hubbard, Official Visit to Bridgeport and Paris	15 39
17665	George F. Koester, for Building Committee, Grand Secretary's office, April 18, 1914	53 00
17666	George F. Koester, Chairman Finance Committee, Springfield and Nashville	133 00
17667	W. H. Pease, Official Visits, Springfield and Mattoon	21 85
17763	John H. Sikes, Grand Secretary, Official Visit to Chicago	7 40
17764	W. E. P. Anderson, chairman, expense Judiciary and Appeals Committee	62 09
17765	Warren C. Darnall, Grand Master, office expense	33 82
17766	E. R. Sayler, Special Deputy for Harvel Lodge No. 706	13 40
17767	John J. Crowder, School of Instruction	12 79
17768	Henry A. Stone, Special Deputy, dedication of hall, Milmine, Ill	6 73
17769	F. Lewis Starbuck, official visit to Chicago	11 33
17770	Warren C. Darnall, Grand Master, salary for May, 1914	100 00
17771	H. H. Hansen, stenographer to Grand Master	90 00
17772	S. B. VanNess, bookkeeper to Grand Master	10 00
17776	H. M. Blood, Official Visit to LaSalle, Ill	5 96
17774	John H. Sikes, Grand Secretary, clerk and stenographer	143 33
17775	John H. Sikes, Grand Secretary, office expense	213 23
17776	H. M. Blood, official visit to LaSalle, Ill	5 96
	Total disbursements	$ 33,454 82
	Transfer to Old Folks' Home Fund, one-half appropriation	15,000 00
	Transfer to Orphans' Home Fund, one-half appropriation	20,000 00
	Transfer to Old Folks' Home Building Fund, full appropriation	5,000 00
	June 8, 1914. By cash in treasury to balance	25,731 01
		$ 99,185 83

OLD FOLKS' HOME FUND.

Dr.

1913.		
Nov. 5.	To balance in this fund	$ 8,193 12
1914.		
May 2.	To cash received from John H. Sikes, Grand Secretary	1,036 42
May 2.	To transfer from General Fund, one-half appropriation	15,000 00
	Total	$ 24,229 54

Cr.

By orders paid, issued by the Grand Master and countersigned by the Grand Secretary, as follows:

For vouchers issued in November, 1913	$ 3,224 34
For vouchers issued in December, 1913	3,001 01
For vouchers issued in January, 1914	3,450 85
For vouchers issued in February, 1914	3,500 16
For vouchers issued in March, 1914	2,529 09
For vouchers issued in April, 1914	3,327 84
For vouchers issued in May, 1914	2,630 10
Total disbursements	$ 21,663 39
By cash in this fund to balance	2,566 15
Total	$ 24,229 54

ODD FELLOWS ORPHANS' HOME FUND.

Dr.

1913.		
Nov. 18.	To transfer from Orphans' Home Building Fund	$ 839 60
1914.		
May 2.	To cash received from John H. Sikes, Grand Secretary	3,323 82
May 2.	To transfer from General Fund, one-half appropriation	20,000 00
June 8.	To balance (amount overdrawn)	5,293 54
	Total	$ 29,456 96

Cr.

1913.		
Nov. 5.	By balance (amount overdrawn per last report)	$ 32 60
Nov. 5.	By transfer to Orphans' Home Building Account	4 69
	By orders paid, issued by the Grand Master and countersigned by the Grand Secretary, as follows:	
	For vouchers issued in November, 1913	$ 3,748 03
	For vouchers issued in December, 1913	3,629 43
	For vouchers issued in January, 1914	4,223 68
	For vouchers issued in February, 1914	4,869 04
	For vouchers issued in March, 1914	4,515 29
	For vouchers issued in April, 1914	4,000 30
	For vouchers issued in May, 1914	4,433 90
	Total	$ 29,456 96

OLD FOLKS' HOME TRUST ACCOUNT.

Dr.

1913.		
Nov. 5.	To balance in this fund	$ 432 00
	Total	$ 432 00

Cr.

1913.		
Nov. 18.	By warrant No. 17045, paid Ellen S. Franke	$ 4 00
Dec. 16.	By warrant No. 17168, paid Ellen S. Franke	4 00
1914.		
Jan. 19.	By warrant No. 17276, paid Ellen S. Franke	4 00
Feb. 18.	By warrant No. 17404, paid Ellen S. Franke	4 00
Mar. 17.	By warrant No. 17513, paid Ellen S. Franke	4 00
Apr. 21.	By warrant No. 17648, paid Ellen S. Franke	4 00
May 22.	By warrant No. 17755, paid Ellen S. Franke	4 00
June 8.	By cash in this fund to balance	404 00
	Total	$ 432 00

MILEAGE AND PER DIEM WARRANTS ACCOUNT.

DR.

1914. May 5.	To warrant No. 17584, favor Thomas B. Needles, Grand Treasurer, to cover Mileage and Per Diem, Grand Lodge session, 1913	$	12,049 22
	Total	$	12,049 22

CR.

1914. May 5.	By Mileage and Per Diem warrants, paid for the session held in Springfield in 1913	$	12,049 22
	Total	$	12,049 22

AGED ODD FELLOWS' FUND.

DR.

1913. Nov. 5.	To balance in this fund	$	1,780 67
1914. May 2.	To cash received from John H. Sikes, Grand Secretary		10 23
	Total	$	1,790 90

CR.

1914. June 8.	By cash in this fund to balance	$	1,790 90
	Total	$	1,790 90

JOHN BUEHLER ORPHANS' HOME FUND.

DR.

1913. Nov. 5.	To cash in this fund, per last report	$	195 00
Nov. 5.	To cash received for U. S. 3 per cent bond sold		500 00
	Total	$	695 00

CR.

1913. Nov. 18.	By cash transferred to Orphans' Home Endowment Fund	$	695 00
	Total	$	695 00

CHALMERS ORPHANS' HOME FUND.

DR.

1913. Nov. 5.	To cash in this fund, per last report	$	135 00
Nov. 18.	To cash received for U. S. 3 per cent bond sold		500 00
	Total	$	635 00

CR.

1913. Nov. 18.	By cash transferred to Orphans' Home Endowment Fund	$	635 00
	Total	$	635 00

ORPHANS' HOME EXCURSION FUND.

DR.

1913. Nov. 5.	To balance in this fund	$	254 88
	Total	$	254 88

Cr.

1914. May 5.	By cash in this fund to balance	$ 254 88
	Total	$ 254 88

SPECIAL RELIEF FUND.

Dr.

1913. Nov. 5.	To balance in this fund	$ 2,154 09
1914. May 5.	To cash received from Grand Secretary Sikes	58 53
	Total	$ 2,212 62

Cr.

1914. Feb. 6.	By warrant No. 17292, paid W. I. Ross	$ 18 53
Feb. 27.	By warrant No. 17419, paid W. I. Ross	15 00
Mar. 26.	By warrant No. 17519, paid W. I. Ross	15 00
May 2.	By warrant No. 17650, paid W. I. Ross	15 00
May 26.	By warrant No. 17714, paid W. I. Ross	15 00
June 8.	By cash in this fund to balance	2,134 09
	Total	$ 2,212 62

SPECIAL ORPHANS' HOME FUND OF REBEKAH LODGES WORKING IN GERMAN LANGUAGE.

Dr.

1913. Nov. 5.	To cash in this fund, per last report	$ 98 85
Nov. 18.	To cash received for U. S. 3 per cent bonds sold	240 00
Nov. 18.	To cash received for Ida M. Darnall mortgage sold	631 53
	Total	$ 970 38

Cr.

1913. Nov. 18.	By cash transferred to Orphans' Home Endowment Fund	$ 970 38
	Total	$ 970 38

OLD FOLKS' HOME BUILDING FUND.

Dr.

1913. Nov. 5.	To balance in this fund, per last report	$ 1 86
1914. May 5.	To appropriation	5,000 00
	Total	$ 5,001 86

Cr.

1914. June 8.	By cash in this fund to balance	$ 5,001 86
	Total	$ 5,001 86

ORPHANS' HOME BUILDING FUND

Dr.

1913. Nov. 5.	To balance in this fund	$ 834 91
Nov. 5.	To transfer from Orphans' Home Maintenance Fund	4 69

1914. May 2.	To cash received from Grand Secretary Sikes	65 90
	Total	$ 905 50

Cr.

1913. Nov. 18.	By transfer to Orphans' Home Maintenance Fund	$ 839 60
1914. June 8.	By cash in this fund to balance	65 90
	Total	$ 905 50

PEACE MONUMENT FUND.

Dr.

1914. May 2.	To cash received from John H. Sikes, Grand Secretary	$ 300 50
	Total	$ 300 50

Cr.

1914. June 8.	By cash in this fund to balance	$ 300 50
	Total	$ 300 50

ORPHANS' HOME ENDOWMENT FUND.

Cash Acount.

Dr.

1913. Nov. 5.	To balance in this fund, per last report	$ 177 39
	To transfer from Rebekah Orphans' Home Fund	970 38
	To transfer from Chalmers Orphans' Home Fund	635 00
	To transfer from John Buchler Orphans' Home Fund	695 00
Dec. 24.	To cash received from John H. Sikes, Grand Secretary	2,000 00
1914. Feb. 5.	To cash received from John H. Sikes, Grand Secretary	3,500 00
Apr. 11.	To cash received from John H. Sikes, Grand Secretary	1,500 00
May 5.	To cash received from John H. Sikes, Grand Secretary	190 00
	To interest collected on James Raleigh mortgage	157 50
	To interest collected on A. W. Ball mortgage	275 00
	To interest collected on Curtis Williams mortgage	200 00
	To interest collected on William J. Morris mortgage	150 50
	To interest collected on O. O. Clay mortgage	67 50
	To interest collected on Hugh C. Clements mortgage	350 00
	To interest collected on Peoria, Ill., bonds	17 50
	To interest collected on Jacksonville, Ill., bonds	80 00
May 19.	To interest collected on Morrison, Ill., bonds	125 00
	To cash received from John H. Sikes, Grand Secretary	1,500 00
	Total	$ 12,590 77

Cr.

1913. Nov. 18.	By cash paid for U. S. 3 per cent bonds in Rebekah Orphans' Home Fund	$ 240 00
	By cash paid for U. S. 3 per cent bonds in Chalmers Orphans' Home Fund	500 00
	By cash paid for U. S. 3 per cent bonds in John Buchler Orphans' Home Fund	500 00
Dec. 1.	By warrant No. 17069, paid Pearson-Taft Land Credit Co., balance Clements mortgage	750 00

1914.		
Jan. 3.	By warrant No. 17181, paid A. Lawson Waller, for $2,000, Scott Co., Ill., Drainage Bonds	2,000 00
	By warrant No. 17174, paid Pearson-Taft Land Credit Co., interest Clement mortgage	33 37
	By warrant No. 17181, paid A. L. Waller, premium and accrued interest, Scott Co. Bonds	149 60
May 19.	By costs collecting monies on Illinois coupons and bonds	1 60
	By cash in this fund to balance	8,416 20
	Total	$ 12,590 77

ORPHANS' HOME ENDOWMENT FUND.

Securities Account.

Dr.

1913.		
Nov. 5.	To total Securities in this fund, per last report	$ 33,260 00
Nov. 18.	To U. S. 3 per cent bonds purchased in Rebekah Orphans' Home Fund	240 00
	To U. S. 3 per cent bonds purchased in John Buehler Orphans' Home Fund	500 00
	To U. S. 3 per cent bonds purchased in Chalmers Orphans' Home Fund	500 00
1914.		
Jan. 10.	Scott Co., Ill., Drainage 6 per cent bonds (new investment)	2,000 00
	Hugh C. Clements, farm land mortgage (new investment)	750 00
	Total	$ 37,250 00

Cr.

1914.		
June 8.	By Hugh C. Clements, farm land mortgage in this fund	$ 7,000 00
	By Curtis Williams, farm land mortgage in this fund	4,000 00
	By Andrew Ball, farm land mortgage in this fund	5,500 00
	By William J. Morris, farm land mortgage in this fund	3,010 00
	By Jacob Doll, farm land mortgage in this fund	2,000 00
	By U. S. 3 per cent bonds in this fund	1,240 00
	By Scott Co., Ill., Drainage 6 per cent bonds in this fund	2,000 00
	By Peoria, Ill., Park 3½ per cent bonds in this fund	1,000 00
	By Jacksonville, Ill., 4 per cent bonds in this fund	4,000 00
	By Morrison, Ill., 5 per cent bonds in this fund	1,000 00
	Total securities	$ 30,750 00
	By cash collected on James Raleigh mortgage and forwarded to Grand Secretary Sikes	3,500 00
	By cash collected on O. O. Clay mortgage and forwarded to Grand Secretary Sikes	1,500 00
	By cash collected on Morrison, Ill., bonds and forwarded to Grand Secretary Sikes	1,500 00
	Total	$ 37,250 00

OLD FOLKS' HOME ENDOWMENT FUND.

Cash Account.

Dr.

1913.		
Nov. 5.	To balance in this fund, per last report	$ 1,934 51
Dec. 18.	To cash received from John H. Sikes, Grand Secretary	1,000 00
Dec. 24.	To cash received from John H. Sikes, Grand Secretary	1,900 00
1914.		
Feb. 5.	To cash received from John H. Sikes, Grand Secretary	3,500 00
Apr. 1.	To cash received from John H. Sikes, Grand Secretary	500 00
May 2.	To cash received from John H. Sikes, Grand Secretary	114 10
May 5.	To interest collected on Ezekiel Walton mortgage	165 00

	To interest collected on Albert H. Hill mortgage.....	98 87
	To interest collected on Albert A. Neal mortgage.....	400 00
	To interest collected on James Raleigh mortgage.....	157 50
	To interest collected on W. J. Morris mortgage.....	94 50
	To interest collected on O. O. Clay mortgage.....	22 50
	To interest collected on Carthage, Ill., bonds.....	52 65
	To interest collected on Henderson Co., Ill., bonds....	15 00
	To interest collected on Peoria, Ill., bonds.....	35 00
	To interest collected on Jacksonville, Ill., bonds.....	40 00
June 1.	To interest collected on Peter H. Rohr mortgage.....	67 50
	To interest collected on Ida M. Darnall mortgage.....	155 00
	Total .....$	10,252 13

Cr.

1913.		
Nov. 18.	By cash paid for Ida M. Darnall mortgage in Rebekah Orphans' Home Fund.....$	631 53
1914.		
Jan. 3.	By warrant No. 17182, paid A. Lawson Waller, for $4,000, Scott Co., Ill., Drainage Bonds.....	4,000 00
	By warrant No. 17182, paid A. Lawson Waller, premium and accrued interest on Scott Co., Bonds.....	291 40
June 8.	Cash in this fund to balance.....	5,329 20
	Total .....$	10,252 13

OLD FOLKS' HOME ENDOWMENT FUND.

Securities Account.

Dr.

1913.		
Nov. 5.	To total securities in this fund, per last report.....$	32,858 47
Nov. 18.	To Ida M. Darnall mortgage purchased in Rebekah Orphans' Home Fund.....	631 53
1914.		
Jan. 10.	To Scott Co., Ill., Drainage 6 per cent bonds (new investment)	4,000 00
	Total .....$	37,490 00

Cr.

1914.		
May 5.	By Albert A. Neal farming land mortgage in this fund$	8,000 00
	By Albert H. Hill farming land mortgage in this fund	2,000 00
	By Wm. J. Morris farming land mortgage in this fund..	1,890 00
	By Hans F. Rohr farming land mortgage in this fund	1,500 00
	By Jacob Doll farming land mortgage in this fund....	4,500 00
	By Ezekiel Walton farming land mortgage in this fund	3,000 00
	By Ida M. Darnall farming land mortgage in this fund	3,100 00
	By Peoria, Ill., Park 3½ per cent bonds in this fund..	2,000 00
	By Jacksonville, Ill., 4 per cent bonds in this fund....	2,000 00
	By Henderson Co., Ill., 6 per cent bonds in this fund..	500 00
	By Scott Co., Ill., Drainage 6 per cent bonds in this fund	4,000 00
	Total securities .....$	32,490 00
	By cash collected on Carthage, Ill., bonds and forwarded to Grand Secretary Sikes.....	1,000 00
	By cash collected on James Raleigh mortgage and forwarded to Grand Secretary Sikes.....	3,500 00
	By cash collected on O. O. Clay mortgage and forwarded to Grand Secretary Sikes.....	500 00
	Total .....$	37,490 00

The foregoing statement of the two Endowment Funds shows that there is now in the hands of the Grand Treasurer, as custodian of the same, the following securities, deposited by the Trustees of the Endowment Funds, and investment previously made:

Notes secured by farming land mortgages in the Orphans' Home Endowment Fund .....$	21,510 00

Bond investments in the Orphans' Home Endowment Fund.....	9,240 00
Notes secured by farming land mortgages in the Old Folks' Endowment Fund	23,990 00
Bond investments in the Old Folks' Home Endowment Fund.....	8,500 00
Total ..... $	63,240 00

SUMMARY.

Cash in General Fund..... $	25,731 01
Cash in Old Folks' Home Fund.....	2,566 15
Cash in Peace Monument Fund.....	300 50
Cash in Special Relief Fund.....	2,134 09
Cash in Aged Odd Fellows' Fund.....	1,790 90
Cash in Orphans' Home Excursion Fund.....	254 88
Cash in Orphans' Home Endowment Fund.....	8,416 20
Cash in Old Folks' Home Endowment Fund.....	5,329 20
Cash in Orphans' Home Building Fund.....	65 90
Cash in Old Folks' Home Building Fund.....	5,001 86
Cash in Old Folks' Home Trust Fund.....	404 00
Total ..... $	51,994 69
Less amount overdrawn in Orphans' Home Account.....	5,293 54
Cash in treasury (net)..... $	46,701 15
U. S. 3 per cent Bonds in Orphans' Home Endowment Fund.....	1,240 00
Jacksonville, Ill., 4 per cent Bonds in Orphans' Home Endowment Fund	4,000 00
Scott Co., Ill., Drainage 6 per cent Bonds in Orphans' Home Endowment Fund	2,000 00
Peoria, Ill., Park 3½ per cent Bonds in Orphans' Home Endowment Fund	1,000 00
Morrison, Ill., 5 per cent Bonds in Orphans' Home Endowment Fund	1,000 00
Hugh C. Clements mortgage note in Orphans' Home Endowment Fund	7,000 00
Jacob Doll mortgage note in Orphans' Home Endowment Fund..	2,000 00
Wm. J. Morris mortgage note in Orphans' Home Endowment Fund	3,010 00
Curtis Williams mortgage note in Orphans' Home Endowment Fund	4,000 00
Andrew Ball mortgage note in Orphans' Home Endowment Fund	5,500 00
Jacksonville, Ill., 4 per cent bonds in Old Folks' Home Endowment Fund	2,000 00
Henderson Co., Ill., Drainage 6 per cent bonds in Old Folks' Home Endowment Fund	500 00
Scott Co., Ill., Drainage 6 per cent bonds in Old Folks' Home Endowment Fund	4,000 00
Peoria, Ill., Park 3½ per cent bonds in Old Folks' Home Endowment Fund	2,000 00
Albert A. Neal mortgage note in Old Folks' Home Endowment Fund	8,000 00
Ida M. Darnall mortgage note in Old Folks' Home Endowment Fund	3,100 00
Albert H. Hill, mortgage note in Old Folks' Home Endowment Fund	2,000 00
Jacob Doll mortgage note in Old Folks' Home Endowment Fund	4,500 00
Ezekiel Walton mortgage note in Old Folks' Home Endowment Fund	3,000 00
William J. Morris mortgage note in Old Folks' Home Endowment Fund	1,890 00
Hans F. Rohr mortgage note in Old Folks' Home Endowment Fund	1,500 00
Total cash and securities..... $	109,941 15

Nashville, Illinois, June 8, 1914.

E. F. Verry, Grand Treasurer, in Account with the Grand Lodge of Illinois, I. O. O. F.

From June 8, 1914, to Nov. 5, 1914.

GENERAL FUND.

DR.

1914.		
June 8.	To balance in this fund	$ 25,731 01
Oct. 9.	To cash from John H. Sikes, Grand Secretary	15,000 00
Oct. 21.	To cash from John H. Sikes, Grand Secretary	15,000 00
Nov. 3.	To cash from John H. Sikes, Grand Secretary	25,719 78
	Total	$ 81,450 79

CR.

No.	By warrants paid, issued by the Grand Master and countersigned by the Grand Secretary, as follows:	
17777	Henry A. Stone, official visit to Milmine, Ill.	$ 5 00
17778	E. R. Sayler, official visit to Chicago	15 00
17779	O. H. Wylie, official visit to Chicago	8 31
17858	Warren C. Darnall, Grand Master, official visitations to Lincoln, Mattoon, Springfield and Urbana	24 58
17859	Warren C. Darnall, Grand Master, official visits to Mattoon, Chicago, Joliet and Springfield	45 81
17860	John B. Goodwin, G. S., for S. G. L. supplies	700 00
17861	Warren C. Darnall, G. M., Grand Master's office expense	39 52
17862	Jessie E. Pitkin, Special Deputy	12 50
17863	John B. Goodwin, G. S., for S. G. L. supplies	347 00
17864	Charles S. Harris, Special Deputy, Mattoon, Ill.	87 34
17865	Warren C. Darnall, G. M. salary	100 00
17866	H. H. Hanson, stenographer, Grand Master	90 00
17867	S. B. VanNess, bookkeeper for Grand Master	10 00
17868	John H. Sikes, G. S., salary	208 33
17869	John H. Sikes, G. S., clerk and stenographer	143 33
17870	John H. Sikes, G. S., office expenses	169 97
17873	Chester M. Turner, Special Deputy, examining records for Endowment loans	15 00
17954	W. E. P. Anderson, Special Deputy to Mattoon	20 90
17957	W. E. P. Anderson, Special Deputy to Mattoon	37 73
17958	George F. Koester, Chairman Expense Committee, checking Grand Treasurer's office	22 77
17959	James Ewing Davis, Expense Committee, checking Grand Treasurer's office	22 77
17960	Edw. Furrow, I. O. O. F. building plans and specifications	200 00
17961	W. H. Pease, D. G. M., official visit to Springfield	10 82
17962	John H. Sikes, G. S., official visits to McLean and Nashville, Ill.	10 38
17963	John B. Goodwin, G. S., for S. G. L. supplies	52 50
17964	E. F. Verry, G. T., official visit to Nashville, Ill.	9 27
17965	Warren C. Darnall, G. M., salary	100 00
17966	H. H. Hanson, stenographer to Grand Master	90 00
17967	S. B. VanNess, bookkeeper for Grand Master	10 00
17968	John H. Sikes, G. S., salary	208 33
17969	John H. Sikes, G. S., clerk and stenographer	143 33
17970	John H. Sikes, G. S., office expenses	169 75
17971	Carolyn Davis, Special Deputy, stepographic work Mattoon Commission	52 00
18066	Owen Scott, Special Deputy, Sunshine Rebekah Lodge No. 563, I. O. O. F.	1 25
18067	H. A. Raney, Grand Secretary, building certificate No. 1.	288 00
18068	W. E. P. Anderson, Chairman, expense Judiciary and Appeals Committee, August session	76 85
18069	H. G. Cormack, official visit to Springfield	5 81
18070	H. A. Raney, contractor, Grand Secretary Bldg. Est. No. 2	575 00
18071	Warren C. Darnall, G. M., salary	100 00
18072	H. H. Hanson, stenographer to Grand Master	90 00
18073	S. B. VanNess, bookkeeper to Grand Master	10 00
18074	John H. Sikes, G. S., salary	208 33
18075	John H. Sikes, G. S., clerk and stenographer	143 33
18076	John H. Sikes, G. S., office expenses	126 67

18077	Rosina Brenner, Special Deputy, consolidating Rebekah Lodges Nos. 505-618	5 00
18078	Warren C. Darnall, G. M., official visitations, June	45 42
18079	Warren C. Darnall, G. M., office expenses, June	39 03
18080	Warren C. Darnall, G. M., office expense, July	39 96
18081	Warren C. Darnall, G. M., office expense, August	39 12
18118	H. A. Raney, G. S., building estimate No. 3	233 00
18162	A. Otis Arnold, Chairman, expense Printing Committee	26 90
18163	Geo. F. Howard, Chairman Special Dropped Members	20 00
18164	H. M. Blood, official visits to Ottawa	5 00
18165	H. M. Blood, Special Deputy	4 00
18166	H. A. Raney, fourth estimate Grand Secretary's office building	848 00
18167	John H. Sikes, G. S., expense S. G. L. session	85 00
18168	Phillips Bros., Grand Lodge printing	461 85
18169	G. J. Feldkamp, Special Deputy Mattoon Commission	81 21
18170	John B. Goodwin, G. S., S. G. L. supplies	851 25
18171	Warren C. Darnall, G. M., salary	100 00
18172	H. H. Hanson, stenographer to Grand Master	90 00
18173	S. B. VanNess, bookkeeper to Grand Master	10 00
18174	John H. Sikes, G. S., salary	208 33
18175	John H. Sikes, G. S., clerk and stenographer	143 33
18176	John H. Sikes, G. S., office expense	182 55
18177	Oscar H. Wylie, official visits to Mattoon and Charleston	9 10
18178	John B. Goodwin, S. G. L. supplies, balance due transfer certificate	65 00
18179	H. A. Raney, contractor, Grand Secretary office building, fifth estimate	1,307 00
18180	John B. Goodwin, Grand Secretary, donations for Peace Monument from Lodges and individuals from Illinois	300 50
18181	W. E. P. Anderson, Special Deputy, to Old Folks' Home	28 34
18236	H. M. Blood, official visit to Springfield	10 90
18237	George F. Howard, Special Deputy, Old Folks' Home Commission	83 82
18238	O. H. Wylie, Special Deputy to Ashmore Lodge	7 90
18239	Warren C. Darnall, G. M., office expenses G. M	38 05
18303	H. A. Raney, contractor, Grand Secretary building, estimate No. 6	1,170 00
18304	Pantagraph Printing and Stationery Co., Special Deputy testimonials	25 00
18305	Henry A. Stone, P. G. M., expense of Committee By-Law Department J. and A.	14 12
18306	Warren C. Darnall, G. M., salary	100 00
18307	H. H. Hanson, stenographer to Grand Master	90 00
18308	S. B. VanNess, bookkeeper to Grand Master	10 00
18309	John H. Sikes, G. S., salary	208 35
18310	John H. Sikes, G. S., clerk and stenographer	143 35
18311	John H. Sikes, G. S., office expense	239 52
18312	Honorable Veteran Jewel account, for 14 Honorable Veteran Jewels donated by G. L.	280 00
18315	F. Lewis Starbuck, School of Instruction, Alton	5 63
18316	Miss J. E. Pitkin, Special Deputy, stenographic work	12 50
18317	H. M. Blood, School of Instruction, Alton	17 57
18319	Warren C. Darnall, G. M., office expenses	77 94
18321	Warren C. Darnall, G. M., official visits to Mason City and Springfield	6 78
18322	Warren C. Darnall, G. M., official visits to Lincoln, Mattoon, Chicago, Mason City and Springfield	25 62
18323	Warren C. Darnall, G. M., official visits to Springfield and Sheldon	9 83
18324	Warren C. Darnall, G. M., official visits to Mattoon, Ashmore, Rantoul, Champaign and Alton	28 43
9947	Oscar H. Wylie, M. and P. D. sessions of 1911	14 90
	Total disbursements	$ 12,656 58
	Appropriation transferred to Old Folks' Home Fund	15,000 00
	Appropriation transferred to Orphans' Home Fund	20,000 00
1914. Nov. 5.	By cash in this fund to balance	33,794 21
	Total	$ 81,450 79

Note—The following warrants have been issued, but have not been presented for payment:

18313	A. G. Hartnagle, allowed to Grand Treasurer for clerical work	$ 100 00
18314	G. J. Feldkamp, Special Deputy, Old Folks' Home Com.	23 34
18318	W. H. Pease, Special Deputy Lodge No. 1022	14 65
18320	E. L. Stahl, M. D., Special Deputy, Old Folks' Home Com.	87 75

PEACE MONUMENT FUND.

Dr.

1914. June 8.	To balance in this fund	$ 300 50
	Total	$ 300 50

Cr.

1914. Nov. 5.	By cash in this fund to balance	$ 300 50
	Total	$ 300 50

AGED ODD FELLOWS' FUND.

Dr.

1914. June 8.	To balance in this Fund	$ 1,790 90
Nov. 3.	To cash received from Grand Secretary Sikes	65 00
	Total	$ 1,855 90

Cr.

1914. Nov. 5.	By cash in this fund to balance	$ 1,855 90
	Total	$ 1,855 90

ORPHANS' HOME EXCURSION FUND.

Dr.

1914. June 8.	To balance in this fund	$ 254 88
	Total	$ 254 88

Cr.

1914. Nov. 5.	By cash in this fund to balance	$ 254 88
	Total	$ 254 88

ORPHANS' HOME BUILDING FUND.

Dr.

1914. June 8.	To balance in this fund	$ 65 90
	Total	$ 65 90

Cr.

1914. Nov. 5.	By cash in this fund to balance	$ 65 90
	Total	$ 65 90

OLD FOLKS' HOME BUILDING FUND.

Dr.

1914. June 8.	To balance in this fund	$ 5,001 86
	Total	$ 5,001 86

Cr.

1914.			
Aug. 25.	By warrant No. 18063, paid Ed. F. Lampitt	$	1,007 00
Sept. 25.	By warrant No. 18121, paid Deal & Ginzel		400 00
Oct. 23.	By warrant No. 18290, paid Ed. F. Lampitt		3,594 86
	Total	$	5,001 86

ORPHANS' HOME FUND.

Dr.

1914.			
Oct. 31.	To appropriation	$	20,000 00
Nov. 3.	To cash received from Grand Secretary Sikes		3,850 72
		$	23,850 72
June 8.	To balance overdrawn in this fund		5,293 54
	Total	$	18,557 18

Cr.

1914.			
	By orders paid, issued by the Grand Master and countersigned by the Grand Secretary, as follows:		
	By vouchers issued in June, 1914	$	2,279 26
	By vouchers issued in July, 1914		2,724 59
	By vouchers issued in August, 1914		2,667 95
	By vouchers issued in September, 1914		3,420 82
	By vouchers issued in October, 1914		3,294 49
	By cash in this fund to balance		4,170 07
	Total	$	18,557 18

OLD FOLKS' HOME FUND.

Dr.

1914.			
June 8.	To balance in this fund	$	2,566 15
Oct. 31.	To appropriation		15,000 00
Nov. 3.	To cash received from Grand Secretary Sikes		3,294 89
	Total	$	20,861 04

Cr.

1914.			
	By orders paid, issued by the Grand Master and countersigned by the Grand Secretary, as follows:		
	By vouchers issued in June, 1914	$	2,687 67
	By vouchers issued in July, 1914		2,540 64
	By vouchers issued in August, 1914		3,451 43
	By vouchers issued in September, 1914		2,781 91
	By vouchers issued in October, 1914		3,492 66
	By cash in this fund to balance		5,906 79
	Total	$	20,861 04

Note—Warrant No. 18267, issued to A. L. Ide & Sons for $2.10, is out and unpaid, but is listed in the October vouchers, and is entered in this report the same as if this warrant was in and paid.

ORPHANS' HOME ENDOWMENT FUND.

Cash Account.

Dr.

1914.			
June 8.	To balance in this fund	$	8,416 20
Sept. 10.	To cash received from Grand Secretary Sikes, account Jacob Doll mortgage, repaid		2,000 00
Nov. 3.	To cash received from Grand Secretary Sikes		51 55
Sept. 10.	To interest collected on Jacob Doll mortgage		100 00

15.	To interest collected on Peoria Park District Bonds...	17 50
15.	To interest collected on Scott Co. Drainage Bonds.....	120 00
16.	To interest collected on City of Jacksonville Bonds....	80 00
	Total .....$	10,785 25

Cr.

1914.		
July 25.	By warrant No. 17871, paid Savings Bank of Kewanee for M. A. Morse mortgage—principal, $5,000.00; interest, $206.26 .....$	5,206.26
24.	By interest sent Grand Secretary Sikes for the Orphans' Home Maintenance Fund.....	1,238 43
Sept. 10.	By interest sent J. A. Lucas for the Orphans' Home Maintenance Fund	100 00
28.	By interest sent J. A. Lucas for the Orphans' Home Maintenance Fund	217 50
Nov. 5.	By cash in this fund to balance.....	4,023 06
	Total .....$	10,785 25

ORPHANS' HOME ENDOWMENT FUND.

Securities Account.

Dr.

1914.		
June 8.	To total securities in this fund.....$	30,750 00
June 29.	To M. A. Morse farming land mortgage (new loan) and interest	5,206 26
	Total .....$	35,956 26

Cr.

1914.		
Nov. 5.	By U. S. 3% Bonds.....$	1,240 00
	By Jacksonville, Ill., 4% Bonds.....	4,000 00
	By Scott Co. Drainage 6% Bonds.....	2,000 00
	By Peoria, Ill., Park 3½% Bonds.....	1,000 00
	By Morrison, Ill., 5% Bonds.....	1,000 00
	By Hugh C. Clements Note and Mortgage.....	7,000 00
	By William J. Morris Note and Mortgage.....	3,010 00
	By Curtis Williams Note and Mortgage.....	4,000 00
	By Andrew Ball Note and Mortgage.....	5,500 00
	By Margaret A. Morse Note and Mortgage.....	5,000 00
	Total securities .....$	33,750 00
	By cash collected on Jacob Doll Mortgage and sent to Grand Secretary Sikes.....	2,000 00
	By accrued interest on M. A. Morse Mortgage.....	206 26
	Total .....$	35,956 26

OLD FOLKS' HOME ENDOWMENT FUND.

Cash Account.

Dr.

1914.		
June 8.	To balance in this fund.....$	5,329 20
Sept. 10.	To cash received from Grand Secretary Sikes, account Jacob Doll Mortgage repaid.....$	4,500 00
	To interest collected on Jacob Doll Mortgage.....	225 00
15.	To interest collected, Peoria Park Dist. Bonds.....	35 00
	To interest collected, Scott Co. Drainage Bonds.....	240 00
16.	To interest collected, City of Jacksonville Bonds.....	40 00
	To interest collected, Henderson Co. Drainage Bonds...	15 00
Nov. 3.	To cash received from Grand Secretary Sikes.....	419 95
	Total .....$	10,804 15

E. T. Very

Past Grand Treasurer.

Armington.

LIBRARY
OF THE
UNIVERSITY OF ILLINOIS

Cr.

1914.		
July 25.	By warrant No. 17872, paid Savings Bank of Kewanee for J. S. Monier, Trustee, Mortgage—principal, $3,000.00; interest, $37.50	$ 3,037.50
24.	By interest sent Grand Secretary Sikes for the Old Folks' Home Maintenance Fund	1,012 12
Sept. 10.	By interest sent J. W. Yantis for the Old Folks' Home Maintenance Fund	225 00
28.	By interest sent J. W. Yantis for the Old Folks' Home Maintenance Fund	330 00
Nov. 5.	By cash in this fund to balance	6,199 53
	Total	$ 10,804 15

OLD FOLKS' HOME ENDOWMENT FUND.

Securities Account.

Dr.

1914.		
June 8.	To total securities in this fund	$ 32,490 00
June 29.	To J. S. Monier, Trustee, Farming Land Mortgage (new loan), principal and accrued interest	3,037 50
	Total	$ 35,527 50

Cr.

1914.		
Nov. 5.	By Scott Co. Drainage 6% Bonds	$ 4,000 00
	By Henderson Co., Ill., 6% Bonds	500 00
	By Jacksonville, Ill., 4% Bonds	2,000 00
	By Peoria, Ill., Park 3½% Bonds	2,000 00
	By Albert A. Neal Note and Mortgage	8,000 00
	By Ida M. Darnall Note and Mortgage	3,100 00
	By Albert A. Hill, Note and Mortgage	2,000 00
	By Ezekiel Walton Note and Mortgage	3,000 00
	By Wm. J. Morris, Note and Mortgage	1,890 00
	By Hans F. Rohr Note and Mortgage	1,500 00
	By J. S. Monier, Trustee, Note and Mortgage	3,000 00
	Total securities	$ 30,990 00
	By cash collected on Jacob Doll Mortgage and sent Grand Secretary Sikes	4,500 00
	By accrued interest on J. S. Monier, Trustee, Mortgage	37 50
	Total	$ 35,527 50

SPECIAL RELIEF FUND.

Dr.

1914.		
June 8.	To balance in this fund	$ 2,134 09
Nov. 3.	To cash received from Grand Secretary Sikes	57 50
	Total	$ 2,191 59

Cr.

1914.		
July 25.	By warrant No. 17857, paid W. J. Ross, special relief	$ 15 00
	By warrant No. 17955, paid W. J. Ross, special relief	15 00
Aug. 20.	By warrant No. 17956, paid J. A. Ozee, special relief	10 00
22.	By warrant No. 18064, paid W. J. Ross, special relief	15 00
Sept. 9.	By warrant No. 18065, paid J. A. Ozee, special relief	20 00
25.	By warrant No. 18119, paid W. J. Ross, special relief	15 00
30.	By warrant No. 18120, paid J. A. Ozee, special relief	20 00
Oct. 31.	By warrant No. 18302, paid W. A. Neal, Secretary Rantoul Lodge No. 237, special relief Jacob Livingston	120 00
Nov. 3.	By warrant No. 18241, paid J. A. Ozee, special relief	20 00
5.	By cash in this fund to balance	1,941 59
	Total	$ 2,191 59

Note—Warrant No. 18240, issued to W. J. Ross for special relief for $15.00 is out and unpaid.

OLD FOLKS' HOME TRUST FUND.

Dr.

1914.		
June 8.	To balance in this fund	$ 404 00
Nov. 3.	To cash received from Grand Secretary Sikes	270 55
	Total	$ 674 55

Cr.

1914.		
July 25.	By warrant No. 17851, paid Ellen S. Franke	$ 4 00
	By warrant No. 17909, paid Ellen S. Franke	4 00
Aug. 24.	By warrant No. 18056, paid Ellen S. Franke	4 00
Sept. 25.	By warrant No. 18157, paid Ellen S. Franke	4 00
Oct. 22.	By warrant No. 18291, paid Ellen S. Franke	4 00
Nov. 5.	By cash in this fund to balance	654 55
	Total	$ 674 55

SECURITIES ON HAND NOVEMBER 1, 1914.

U. S. 3% Bonds, Orphans' Home Endowment Fund	$ 1,240 00
Jacksonville, Ill., 4% Bonds, Orphans' Home Endowment Fund	4,000 00
Scott Co. Drainage 6% Bonds, Orphans' Home Endowment Fund	2,000 00
Peoria, Ill., Park 3½% Bonds, Orphans' Home Endowment Fund	1,000 00
Morrison, Ill., 5% Bonds, Orphans' Home Endowment Fund	1,000 00
Hugh C. Clements Note and Mortgage, Orphans' Home Endowment Fund	7,000 00
William J. Morris Note and Mortgage, Orphans' Home Endowment Fund	3,010 00
Curtis Williams Note and Mortgage, Orphans' Home Endowment Fund	4,000 00
Andrew Ball Note and Mortgage, Orphans' Home Endowment Fund	5,500 00
Margaret A. Morse Note and Mortgage, Orphans' Home Endowment Fund	5,000 00
Scott Co., Ill., Drainage 6% Bonds, Old Folks' Home Endowment Fund	4,000 00
Henderson Co., Ill., Drainage 6% Bonds, Old Folks Home Endowment Fund	500 00
Jacksonville, Ill., 4% Bonds, Old Folks' Home Endowment Fund	2,000 00
Peoria, Ill., Park 3½% Bonds, Old Folks' Home Endowment Fund	2,000 00
Albert A. Neal Note and Mortgage, Old Folks' Home Endowment Fund	8,000 00
Ida M. Darnall Note and Mortgage, Old Folks' Home Endowment Fund	3,100 00
Albert H. Hill Note and Mortgage, Old Folks' Home Endowment Fund	2,000 00
Ezekiel Walton Note and Mortgage, Old Folks' Home Endowment Fund	3,000 00
William J. Morris Note and Mortgage, Old Folks' Home Endowment Fund	1,890 00
Hans F. Rohr Note and Mortgage, Old Folks' Home Endowment Fund	1,500 00
John S. Monier, Trustee, Note and Mortgage, Old Folks' Home Endowment Fund	3,000 00
Total	$ 64,740 00

SUMMARY.

Cash in General Fund	$ 33,794 21
Cash in Peace Monument Fund	300 50
Cash in Special Relief Fund	1,941 59
Cash in Aged Odd Fellows' Fund	1,855 90
Cash in Orphans' Home Excursion Fund	254 88
Cash in Orphans' Home Endowment Fund	4,023 06
Cash in Old Folks' Home Endowment Fund	6,199 53
Cash in Orphans' Home Building Fund	65 90

Cash in Old Folks' Home Trust Fund	654 55
Cash in Orphans' Home Fund	4,170 07
Cash in Old Folks' Home Fund	5,906 79
Cash in treasury (net)	$ 59,166 98
Total Securities	64,740 00
Total Cash, Notes and Bonds, November 5, 1914	$ 123,906 98

Fraternally submitted,

E. T. Verry

Grand Treasurer.

Armington, Ill., November 5, 1914.

GRAND REPRESENTATIVES' REPORT.

To Honorable Warren C. Darnall, Grand Master:

In accordance with an established custom, we herewith present to you, and through you to the Grand Lodge of the Independent Order of Odd Fellows of the State of Illinois, a summary of the proceedings of the ninetieth communication of the Sovereign Grand Lodge, I. O. O. F., held at Atlantic City, New Jersey, commencing September 21, 1914.

We ask your consideration of this report, and the consideration of the Grand Lodge of the State of Illinois, and trust that the same will meet with your approval and the approval of the Grand Lodge.

OFFICERS.

The officers of the Sovereign Grand Lodge present at this session were:

C. A. Keller, of Texas.....Grand Sire
Robert T. Daniel, of Georgia.....Deputy Grand Sire
John B. Goodwin, of Maryland.....Grand Secretary
M. Richards Muckle, of Pennsylvania.....Grand Treasurer
J. Edw. Kroh, of Maryland.....Assistant Grand Secretary
J. A. Lucas, of Illinois.....Grand Chaplain
H. R. Perkins, of Rhode Island.....Grand Guardian
W. G. Nye, of Minnesota.....Grand Messenger

PAST GRAND SIRES PRESENT.

Cl. T. Campbell.....Ontario
Alfred S. Pinkerton.....Massachusetts
John B. Goodwin.....Maryland
E. S. Conway.....Illinois
W. L. Kuykendall.....Wyoming
John B. Cockrum.....Indiana

Reverend J. A. Lucas, of Illinois, Grand Chaplain, addressed the Throne of Grace in the opening session, as follows:

Great art Thou, O, God. We acknowledge Thy supremacy; Thy Almightiness. We also recognize the fact that we are Thy creatures, and, therefore, must be subservient to the Divine will.

We are devoutly thankful for the prosperity of our Order and for the good that has been wrought under the influence of our magic but meaningful words, Friendship, Love, Truth, Faith, Hope and Charity —but the greatest of these glorious words is Love.

We deeply feel our loss of the dear Brothers, who were members of this Body and have gone to join the great throng in the Grand Lodge above. We likewise join in sympathy with the bereaved ones who have said "good-bye" forever, in this world, to their loved ones. Grant, O God, to guide, protect, keep the widows and orphans.

O, God, we most deeply deplore the fact that the old world is in the throes of a cruel war, which is devastating the nation and the home. Stay its mad career and heartless onslaught, O, Lord. Let the power of our beloved Order be felt in its soothing touch of love imparted by Divine power to the fountain source.

We must importune Thee, O, God, to bless our President, Woodrow Wilson, in his bereavement. Guide him in his efforts to keep our great ship of state in neutral waters, and may he as the nation's leader be able to guide in universal peace.

Bless our Grand Sire. We rejoice that he has so ably conducted the affairs of the past year, and that amidst enemies has played the noble part of an Odd Fellow, remained above reproach and has come out unscathed and gloriously victorious.

Now, we pray Thee, dear Lord, guide the deliberations of this Sovereign Grand Lodge. May every Grand Officer and Grand Representative seek to perpetuate the noble principles of Friendship, Truth and Love.

Bless the loved ones at home.

All these favors we ask in Thy name. Amen.

The Grand Sire announced the following appointments:

Grand Marshal—R. H. Shanks, P. G. Rep., of Manitoba.

Official Reporter—H. C. Stevens, P. G. Rep., of Kansas.

Assistant Grand Messengers—C. M. Turner, P. G. Rep., of Illinois; H. H. Sullivan, P. G. Rep., of Missouri.

Assistant Grand Guardians—A. H. Blackeby, P. G. Rep., of Ontario; Charles Wiel, P. G. Rep., of New York; Walter H. Blake, P. G. Rep., of New Jersey.

The Representatives from Illinois received the following appointments:

Hubbard, Committee on Legislation.

Jennings, Committee on International Relations.

Roller, Committee on Odd Fellows' Homes.

Gustin, Committee on Patriarchs Militant.

CONDITION OF THE ORDER AND MEMBERSHIP.

December 31, 1912, we had 18,089 Subordinate Lodges, 3,715 Subordinate Encampments, 9,725 Rebekah Lodges and 763 Cantons.

December 31, 1912, we had 1,645,369 Subordinate Lodge members, 231,865 Encampment members, 711,873 Rebekah Lodge members, 26,298 Canton members and a total membership (without duplication) of 2,121,921.

On December 31, 1913, there were 18,153 Subordinate Lodges, with 1,673,869 members, and 3,580 Encampments, with 233,810 members, and 9,780 Rebekah Lodges, with 733,011 members, and 760 Cantons, with 26,707 members.

This shows, during the year ending December 31, 1913, an increase of 64 Subordinate Lodges, a loss of 135 Subordinate Encampments, a gain of 55 Rebekah Lodges and a loss of 3 Cantons. There was a net increase in Subordinate Lodge members of 28,500, in Subordinate Encampment members of 1,945, in Rebekah Lodge members of 21,138, in Canton members of 409, and total net increase in membership of 50,389.

REVENUES AND FUNDS.

During the year ending December 31, 1913, the total revenue amounted to $18,950,609.48, being an increase over 1912 of $27,851.10. During the year 1913, 142,963 Brothers and 8,230 widowed families shared in the distribution of relief, which aggregated $6,186,015.50.

The total invested funds of the Order on December 31, 1913, amounted to $66,163,274.48, a gain of $2,623,379.16 over the year 1912.

SOVEREIGN GRAND LODGE FUNDS.

August 1, 1913. Cash on hand	$ 70,149.30
August 1, 1914. Cash received during the year	106,485.23
Total cash	$176,634.53
Warrants drawn from August 1, 1913, to July 31, 1914	101,216.50
Balance on hand July 31, 1914	$ 75,418.03

ODD FELLOWS' HOMES.

The condition of our Homes throughout the world is as follows:

Cost of property	$3,634,981.34
Present value	5,211,596.15

Cost of maintenance	$ 790,008.64
Number of Homes	53
Number of residents	4,135
Residents admitted from date of opening	10,881

The following were the reports concerning our Jurisdiction:

Illinois—Warren C. Darnall, Grand Master, reports as follows: "I am just in receipt of advance figures from our Grand Secretary, showing a net gain in membership of approximately 2,500 in the Subordinate Lodges for the year ending April 1, 1914, which, considering the financial uncertainty that has prevailed for the past six months, is very gratifying. Our Lodges are moving along the even tenor of their way, performing their function generally in a very creditable manner. Our Schools of Instruction have been better attended than ever before and splendid interest has been manifested. Our platform speakers are devoting more of their time to the practical education of the masses in the purposes and possibilities of the Order, and the results are growing more and more manifest.

"Altogether, I am pleased to report a steady increase in membership and interest and a higher standard of purpose and efficiency all along the line."

John H. Sikes, Grand Secretary: "The net gain in Subordinate Lodge membership in Illinois for the year 1913 is 2,531, and the net gain in Rebekah Lodge membership 2,900. The gain is hardly an average for the past ten years, but is satisfactory. The Order in this Jurisdiction is fulfilling its mission and is establishing higher ideals as the years pass. Great advancement has been made in this Jurisdiction in the teaching of the various lessons found in the degrees. We are looking forward to a splendid year, and see no reason why Odd Fellowship should not be progressive in this Jurisdiction."

Sam J. Baker, Grand Scribe: "You will note a continued gain in the strength of membership in this Jurisdiction, and, while the increased number is not large, yet we have a better informed membership and a more strongly enforced basis upon which to build the structure of Patriarchal Odd Fellowship in the coming years. The encampments are showing a zeal that we hope will bring splendid results."

Mary P. Miller, Secretary: "Rebekah Odd Fellowship is forging ahead. Membership, December 31, 1913, was 57,088; dropped for nonpayment of dues and other causes, 5,304. Even with this loss the work is advancing and interest increasing, as is demonstrated in the large, enthusiastic attendance at the annual District meetings held this year. Our Homes are in a flourishing condition and a harmonious spirit of brotherhood prevails throughout the Jurisdiction."

Major General Joseph Fairhall, Department Commander of Illinois, reports:

In compliance with your request that a report of my department be submitted, it is with pleasure that I forward the following statement:

The Department of Illinois is in a healthy, growing condition, enthusiastic and progressive. During the year 1913 charters or warrants for four new Cantons were issued. There are at present four Cantons in process of formation, which will be mustered before the year closes, each starting out with a substantial membership and fully equipped. Peace, tranquillity and prosperity have marked my term of command so far, and although at times the duties have been arduous, on account of personally familiarizing myself with all details, I am rewarded by steady growth in members and discipline.

The Ladies' Auxiliary has been a powerful help and has materially assisted the increased interest. The field exercises held during the Department Council meeting of last year proved so great a success that the same will be repeated in October on a more extended scale, a schedule of movements having been issued for the occasion, with which Cantons are becoming familiarized.

The per capita of membership shows a healthy increase, in spite of the fact that many changes have taken place and business conditions have not been at their best the whole of the time. Two Cantons on the verge of collapse have been resuscitated by consolidating them with the others, which has had a good effect.

Perfect discipline is observed throughout the Department and a more thorough military spirit exhibited in consequence. I am in close touch with every Canton, giving assistance wherever needed. I am proud to state that the Department is in a more improved condition than ever before, and my great aim is to still further increase developments.

FROM THE REPORT OF THE DEPARTMENT OF PATRIARCHS MILITANT.

Chicago, Ill., May 9th, 1914.

Brig.-Gen. D. L. Smith,
Surgeon General, P. M., I. O. O. F.,
Spokane, Washington.

Sir and General:

I herewith beg to submit my report of the Orphans' and Old Folks' Homes in this State:

Orphans' Home—Number of residents, 189; boys, 100; girls, 89; sleeping rooms, boys, 23; girls, 15; total, 38. One new dormitory added in the last six months, 63x97, for 72 girls. Number of cubic feet of air for each resident, 604. Bed linen changed every week.

Lavatories are easily accessible and are kept in a sanitary condition. Number of bathrooms, 18; the use of same is compulsory. Have recreation rooms for those who cannot venture out in bad weather. System of heating is steam; degrees of heat kept, 72 to 75. The children are required to take breathing exercises; they are allowed to be outdoors several hours a day. The Home has fire drills (not regularly.) They admit no children with hereditary taints. All eatables are inspected before prepared for children's table. Garbage is disposed of daily. Look carefully into the drinking and cooking water, regarding its purity. The milk cows are in a healthy condition and are inspected annually; the cows are housed in brick barns. Hogs and chickens, raised for own use, are inspected in reference to cholera and other diseases. Have isolated rooms for contagious and infectious diseases. Desired improvements—Natatorium, play building for boys.

Chivalrously yours,

T. H. WETZELL, M. D.,

Lieutenant-Colonel and Assistant Surgeon General,

2006 South State Street, Chicago, Ill.

Old Folks' Home, Mattoon, Ill.—Number of residents in Home, 178; males, 132; females, 46; sleeping rooms, males, 76; females, 41; total, 117. Bed linen changed every week or as often as necessary. Lavatories are easily accessible and kept in sanitary condition. Number of bathrooms, 14; use of those compulsory. Have recreation rooms for those who cannot venture out in bad weather. System of heating, steam; degrees of heat kept, 72; have no fire drill. Are especially careful to accept no residents with hereditary taints. Cooks and kitchen help are in healthy condition and very clean. All eatables are inspected before being prepared for residents' table; garbage removed daily. Use city water for drinking and cooking, very good. The milk cows are in healthy condition and are inspected annually; cows housed in brick barns, individual stalls made of concrete. Hogs and chickens, raised for own use, are carefully inspected for cholera and other diseases. Room used for hospital purposes, 40x60; have no operating table. Have no room for contagious and infectious diseases. (Hospital will be built in the near future.)

Chivalrously yours,

T. H. WETZEL,

Lieutenant-Colonel and Assistant Surgeon General.

2006 South State Street, Chicago.

APPEALED CASE FROM ILLINOIS.

Paris Wilson and Ella Wilson
vs.
New Hope Lodge No. 263, I. O. O. F.,
Blandinsville, Illinois.

This was an appeal from the action of the Grand Lodge of Illinois, approving a decision of the Judiciary and Appeals Committee, which denied the claims of Paris and Ella Wilson for sick benefits claimed to be due from New Hope Lodge to Paris Wilson. The Committee on Appeals of the Sovereign Grand Lodge made the following report, which was approved:

"The approval of the report of the Committee sustains the action of our Judiciary and Appeals Committee and the Grand Lodge of the State of Illinois."

STATEMENT.

This is an appeal from the action of the Grand Lodge of Illinois adopting a report and affirming an appeal of its Judiciary and Appeals Committee, which denied the claims of appellants for sick benefits claimed to be due appellant, Paris Wilson.

Prior to 1907, appellants, who are husband and wife, lived in Illinois, where appellant, Paris Wilson, was a member of New Hope Lodge No. 263, of Blandinsville, Ill. In March, 1907, he moved to Oklahoma, but retained his membership in New Hope Lodge. On November 13, 1907, he suffered a stroke of paralysis. In October, 1908, he suffered a second stroke, after which he was never able to follow his usual avocation; or, indeed, any other, and as a result of which he became hopelessly insane, and is now an inmate of an insane asylum in the State of Kansas. He is said to be also suffering with Bright's disease.

At the date of his second stroke of paralysis he was in arrears for dues, therefore not beneficial, unless the considerations hereafter, in this report, stated shall operate to place him in beneficial standing. As he is now afflicted with an incurable ailment, he can never, if he was not in beneficial standing at the date of his second stroke, become beneficial; hence, the case is of vital importance to his family and to the Lodge, and is entitled to the careful consideration which your Committee has given it after hearing extended arguments on both sides.

There was a long delay in presenting claim for benefits, which delay is sought to be explained on the ground that the Brother was insane or disabled and that his wife could not find his receipts and thought he was not in beneficial standing.

September 23, 1910, appellant, Ella Wilson, filed a claim in writing demanding benefits for her husband from September, 1908, to September, 1910, based upon the second stroke of paralysis which was then alleged to have occurred in September (not October), 1910, but making no reference to the first stroke. This claim was denied on the ground that the Brother was in arrears when taken sick. Appeal was taken to the Judiciary and Appeals Committee of the Grand Lodge of Illinois, which affirmed the action of the Lodge, but, on a further appeal from the decision of said Committee to the Grand Lodge of Illinois, the case was, in November, 1911, referred back to the Committee, for what purpose or on what grounds the record does not disclose. Thereupon, by consent of all parties, it was sent back to the Lodge for a trial de novo.

Following this, at a date not disclosed, appellants amended their claim so as to allege that Paris Wilson was continuously sick from the time of his first stroke in November, 1907, and entitled to sick benefits continuously from that date. Testimony was taken, and the Lodge, in August, 1912, denied the claim. The Grand Lodge of Illinois affirmed this action, taking the ground that the evidence shows that Paris Wilson recovered from his illness of 1907, referred to as his first stroke, to such an extent as to be able to follow his usual avocation, and that his permanent illness dated from the 9th day of October, 1908, at which date he was, it is stated, not beneficiary. From this decision the appeal now here was taken.

The question of his right to benefits for any temporary illness following the first stroke, November 13, 1907, was not raised or decided. The original claim, as for benefits from and after the 1908 stroke, having been, after appeal, referred back for trial de novo, stands now as never having been passed upon specifically in that form; notwithstanding it is stated in the opinion of the Judiciary and Appeals Committee of the Grand Lodge of Illinois that "It is also clearly established to our minds from all the evidence that the second stroke suffered by Paris Wilson was on the 9th day of October, 1908, at which time he was not beneficiary." It is manifest that the finding of fact here intended to be made or ratified is as to the date of the second illness, concerning which there was some dispute, and that the expression "at which time he was not beneficiary" is a mere recital upon a point assumed but not in issue and not decided. The real issue was whether there was continuous sickness from 1907. .

Appellants suggest the following questions as raised by the appeal:

1. Did Paris Wilson recover from the illness of 1907?

2. If he did recover from the illness of 1907, was he beneficial at the date of his second stroke, October 9, 1908?

OPINION.

It is contended here that it is not possible for a man to recover from Bright's disease or from a stroke of paralysis produced thereby. Assuming, but not deciding, that this may be true in a scientific and technical sense, it is common knowledge that men do recover from such attacks as this Brother's first stroke, so far as to be able to follow their usual callings, and, therefore, not entitled to sick benefits.

Upon the question of a continuous illness from November, 1907, it is sufficient to say that there was a conflict of testimony and that whatever may be our views as to the weight of the evidence we are precluded, under the established practice of this Body, from disturbing a finding of a Trial Body on a question of facts where there is any evidence to sustain such findings.

It is also contended that even if appellant Paris Wilson was not continuously ill, in a beneficial sense, from November, 1907, yet, by the undisputed testimony, he was sick for at least four weeks and entitled to benefits, not yet paid him, to an amount that, if applied to his credit, would have placed him in beneficial standing at the date of the second stroke. This question, so far as we are informed, is presented for the first time in the brief of appellants on this appeal. If it was urged in any form in the Grand Lodge of Illinois, the record does not disclose that fact, and while there is in the record testimony not definitely disputed, which tends strongly to show that he was entitled to benefits, unless some provision of the local law not here shown would have defeated his claim therefor, to an amount that if credited as now requested would put him in beneficial standing on October 9, 1908, to allow such credit would be to make for appellants a case which they did not urge for themselves in the trial below, and which appellee did not meet because it was not presented.

Upon these considerations the action of the Grand Lodge of Illinois must be affirmed with the observation that this affirmance reaches only to the case as presented in the Subordinate Lodge and reviewed in the Grand Lodge of Illinois, wherein the issue was, as we interpret it, whether the Brother was continuously sick from November, 1907. We therefore recommend the adoption of the following resolution:

Resolved, That the action of the Grand Lodge of Illinois in this case be and hereby is affirmed. Signed by the Committee.

THE VEACH CASE FROM ARKANSAS.

Report No. 133. By Cl. T. Campbell, Past Grand Sire, from the Committee on Sovereign Odd Fellow, which was considered and adopted by a unanimous vote.

To the Sovereign Grand Lodge of the Independent Order of Odd Fellows:

The Special Committee, to whom were referred the matters mentioned in the Grand Sire's report, pages 41 to 51, inclusive, being his statement of transactions and conditions in connection with the violation of the laws of the Order of one A. C. Veach and others, have given the subject careful and extended consideration.

Last year the Sovereign Grand Lodge affirmed the law in this connection and issued its instruction to the Grand Sire, to the Executive Officers of the several Jurisdictions and to the entire membership. The law remains unchanged. The instructions have not been rescinded. All that has occurred during the year has not altered the situation in the slightest degree. The laws of the Order must be enforced and the commands of the Sovereign Grand Lodge obeyed. There must be no doubt in this matter. It is the duty of the Executive Officers of Grand Jurisdictions, and of all in authority, to counsel when counsel is necessary; to enlighten when ignorance prevails; to command when commands should be issued; and to discipline with firmness and justice when men disregard their obligations. For all members remains unaltered the duty of fraternal regard for others, combined with obedience to constituted authority.

The Grand Sire has followed his instructions and performed his duty with characteristic zeal and energy. His loyalty to the Sovereign Grand Lodge, over which he presides, and to the principles and laws of the Order which he represents, deserves and receives the emphatic endorsement of this Body. In its approval and sympathy he has the only reward possible for the labor he has expended and the discomforts he has experienced. The acts of the Grand Master of Arkansas in this convention are also endorsed, and his loyalty to the Sovereign Grand Lodge fully appreciated.

At present the questions involved are in some respects under adjudication in the civil courts. Pending their decision no further action is required; and for their future treatment we have confidence in the wisdom and discretion of the incoming Grand Sire, to whom they are referred.

CL. T. CAMPBELL,
A. S. PINKERTON,
E. S. CONWAY,
W. L. KUYKENDALL,
JOHN B. COCKRUM,
C. D. RINEHART,
Chairman of Judiciary Committee.
A. S. KIMBALL,
Chairman of Committee on State of the Order.
J. B. A. ROBERTSON,
Chairman of Committee on Appeal.
LEON S. MERRILL,
Chairman of Committee on Legislation.

AGE LIMIT AND P. M. DEGREE.

The proposed amendment to the Constitution of tne Sovereign Grand Lodge, permitting the several Jurisdictions to reduce the age of applicants from 21 years to 18 years, was on roll call defeated by a vote of 101 for the amendment to 103 against the amendment. A three-fourths vote was necessary to carry the amendment into effect. It will be observed that it did not obtain even a majority.

The proposed amendment to the Sovereign Grand Lodge Constitution, requiring that Sovereign Grand Lodge Representatives should be in possession of the degree and in good standing in the Patriarchs Militant, was also lost by a yea and nay vote of 78 to 125. The delegation from Illinois was divided upon each of the above propositions.

PEACE RESOLUTIONS.

The attempt to stampede the Sovereign Grand Lodge by the introduction of Universal Peace Resolutions was promptly suppressed and the printing of such resolutions as were offered was ordered omitted from the Journal of the Proceedings. This was done in keeping with the strict neutral position of the government of the United States. The Independent Order of Odd Fellows has many members on both sides of the great struggle now in progress in the Old World. It was wisely determined to leave the adjustment of our international relations with the incoming Grand Sire.

CONFERRING OF INITIATORY DEGREE.

Elsewhere in this report will be found the decisions of the Grand Sire, together with the action of the Sovereign Grand Lodge, upon the proposition of the legality of conferring the Initiatory Degree otherwise than in and by the Lodge of which the candidate is, upon being initiated, to become a member.

The Committee of the Sovereign Grand Lodge to which this matter was referred overruled the decisions of the Grand Sire and held that such initiation could not be legally conferred. The report of the Committee was adopted by the Sovereign Grand Lodge, so that the law remains as was generally understood before—that the applicant must be initiated into the Lodge which elected him to membership.

ILLINOIS GRAND LODGE CONSTITUTION AMENDMENT APPROVED.

The amendment made to the Grand Lodge Constitution at the last session of the Grand Lodge, in relation to the election of the

Grand Lodge Officers, limiting the right to vote for such Grand Lodge Officers to the duly accredited Grand Lodge Representatives, was approved by the Sovereign Grand Lodge.

Report No. 32 by Rep. Cummings of Colorado, from the Committee on Constitutions:

To the Sovereign Grand Lodge of the Independent Order of Odd Fellows:

This Committee on Constitutions, to whom was referred amendment to the Constitution of the Grand Lodge of Illinois, report they have duly considered the same and find it correct and recommend that the same be approved.

Report of Committee adopted.

ATTENDANCE FROM ILLINOIS.

Considering the distance of Atlantic City from Illinois, there was a splendid attendance of Illinois people. This is particularly true when we consider that there were no prize contests, either for degree work or for the Patriarchs Militant. The fact that there were no contests of the above character detracted quite largely from the attendance at this meeting. Illinois received the compliment of having Brother J. A. Lucas appointed again by the Grand Sire to the office of Grand Chaplain. The Grand Sire could not possibly have made a better selection.

RECEPTION OF THE GRAND SIRE.

On Monday evening in the parlors of the Chalfonte Hotel a reception was given to the Grand Sire and his wife. Those assisting in the receiving line were Grand Sire C. A. Keller and wife, Deputy Grand Sire Robert T. Daniel and wife, Sovereign Grand Secretary John B. Goodwin and wife, Past Grand Sire W. L. Kuykendall and wife, Grand Chaplain J. A. Lucas, Grand Treasurer M. Richards Muckle, Grand Messanger W. G. Nye. Grand Representative General E. W. Bradford, of Washington, D. C., acted as master of ceremonies. It was a very brilliant affair, enjoyed by all who participated. All Odd Fellows present and citizens of Atlantic City paid their regards to our Sovereign Grand Lodge Officers.

THE DECORATION OF CHIVALRY CONFERRED.

Wednesday evening on the Steel Pier the Patriarchs Militant conferred the Grand Decoration of Chivalry on a number of Chevaliers and the Decoration of Chivalry upon the lady members of the Rebekah branch of the Order. This beautiful ceremony was open to the public

and the room was packed to the extent of suffocation. The Patriarchs Militant in their splendid uniforms, exact military conduct, and the beautiful gowns of the ladies made this a sight long to be remembered.

After the conferring of the decorations the grand march was led by Grand Sire Keller and wife. The annual ball was open. The General Commanding, A. R. Stocker, and all department officers and Chevaliers were in full dress uniform.

PAST GRAND SIRES PRESENTED WITH JEWELS.

Grand Sire C. A. Keller presented a "Past Grand Sire Jewel" to Past Grand Sires Cl. T. Campbell, Alfred S. Pinkerton, Edwin S. Conway, W. L. Kuykendall and John B. Cockrum.

Senior Past Grand Sire Cl. T. Campbell responded to the speech of Grand Sire Keller. Both speeches were jewels of oratory and were loudly applauded by the members present.

THE PARADE.

On Wednesday, September 23, occurred the parade. This occasion brought into Atlantic City from the nearby Jurisdictions a large number of Odd Fellows. Some came as Cantons, some as Encampments, some as Subordinate Lodges and many as individuals.

There were about seventy automobiles for the accommodation of the Sovereign Grand Lodge Officers and Representatives.

There were fifteen brass bands and two drum corps. Patriarchs Militant were in evidence in their beautiful uniforms with gay plumes and bright swords.

The distinguishing feature of the parade were the Orphans and the Orphans' Home Band from the Odd Fellows' Home at Philadelphia. It is needless to say that this band and the little boys and girls carrying an immense American flag received the most hearty applause wherever they appeared.

Washington Lodge No. 1, I. O. O. F., of Baltimore, two hundred strong, in a uniform dress, white canvas hat, white trousers, white shoes and blue sack coats, was one of the most attractive features of the parade.

PLACE OF MEETING.

Atlantic City is certainly well named as the "playground of the world." It is, in fact, a continuous and exaggerated street fair, as we know such in Illinois. The sea breeze, the beach and the bathing are

Henry A. Stone.

Grand Representative.

Vandalia.

LIBRARY
OF THE
UNIVERSITY OF ILLINOIS

all that any person can say for them. The inhabitants of the city were extremely kind and considerate to the visitors. The hotel accommodations were splendid. The Sovereign Grand Lodge Officers did everything in their power in connection with the citizens to make the session a pleasure as well as a success. The sessions of the Sovereign Grand Lodge were held on the Steel Pier, and the good will of the Sovereign Grand Lodge Officers and citizens of Atlantic City could not control the roar of the waves of "Old Ocean," and many of the interesting proceedings of the session were not heard by a large number of the Representatives. Fortunately, we were furnished with Daily Journals, and we tried to keep posted.

NEXT SESSION.

Baltimore, Maryland, and San Francisco, California, were placed in nomination as the place for holding the 1915 session of the Sovereign Grand Lodge. San Francisco was chosen by an almost unanimous vote.

THE SOVEREIGN GRAND LODGE CONSTITUTION.

The following is a copy of the proposed new Sovereign Grand Lodge Constitution that will come before the next session of the Sovereign Grand Lodge for consideration. Many of the disputed provisions have been argued and practically settled, so that the following will no doubt be adopted at the next session of the Sovereign Grand Lodge:

CONSTITUTION—ARTICLE I.

General Provisions.

Section 1. Title—This Lodge shall be known by the name, style and title of "The Sovereign Grand Lodge of the Independent Order of Odd Fellows."

Sec. 2. The Source of All Legitimate Odd Fellowship—It is the source of all true and legitimate Odd Fellowship and possesses final and superintending jurisdiction over the whole brotherhood.

Sec. 3. Powers—It shall have exclusive power and jurisdiction as follows:

1. To establish, regulate and control the unwritten work of the Order, and to fix and determine the customs and usages in regard to all things which appertain thereto, but the unwritten work of the Order shall in no wise be altered or amended except by a four-fifths vote of the members present.

2. To provide and establish suitable lectures and other written work for the Order, but the written work of the Order shall in no wise be altered or amended except by a three-fourths vote of the members present.

3. To prescribe the forms of all cards, certificates and ceremonies, to designate the style, material, shape and size of all jewels and to fix the design of all regalia.

4. To determine the qualifications for membership in the Order: Provided, that no person shall be admitted to the Order except free white males of good moral character who have arrived at the age of twenty-one years and who believe there is a Supreme Being, the Creator and Preserver of the Universe: Provided, further, that in Australia, New Zealand and other countries not on the continent of North America, in which one or more Grand Lodges have been chartered, the qualifications as to age shall be left to such Grand Lodges. No saloonkeeper, bartender or professional gambler shall be eligible to membership in this Order.

5. To introduce the Order into such countries, domestic or foreign, as it may deem advisable; to charter Lodges, Encampments and Rebekah Lodges in such countries and to retain exclusive control of such Lodges until Grand Bodies shall be legally organized and chartered therein.

6. To organize and issue charters to Grand Lodges and Grand Encampments, with such power and jurisdiction as the Sovereign Grand Lodge may determine, and to recall such charters by a majority of two-thirds of the votes cast. But no more than one Grand Lodge and one Grand Encampment shall be chartered in any State, Province, District or Territory.

7. To organize and enact laws for the government of such other branches or departments of the Order as may be deemed necessary or advisable and to abolish the same by a majority of two-thirds of the votes cast.

8. To enact all laws of general application to the Order.

9. To construe its own law, rules and regulations, to declare and interpret the customs, usages and practices of the Order and to determine the legality of the laws, ordinances and practices of Grand Subordinate Bodies.

ARTICLE II.

Members.

Section 1. Who Are Members of Sovereign Grand Lodge—Qualifications—The Sovereign Grand Lodge shall be composed of the following members, to-wit: A Grand Sire, Deputy Grand Sire, Grand

Secretary, Grand Treasurer, Grand Chaplain, Grand Marshal, Grand Guardian, Grand Messenger, Assistant Grand Secretary and Grand Representatives from the several Grand Lodges and Grand Encampments working under legal unreclaimed charters granted by this Sovereign Grand Lodge, together with all Past Grand Sires. Each member shall be a Past Grand in good standing and a member of a Subordinate Lodge and a Rebekah Lodge in good standing, and must have received the Royal Purple degree and be a member in good standing of an Encampment in good standing.

ARTICLE III.

Officers.

Section 1. Officers.—The elective officers of this Sovereign Grand Lodge shall be the Grand Sire, Deputy Grand Sire, Grand Secretary and Grand Treasurer, and the appointive officers shall be the Grand Chaplain, Grand Marshal, Grand Guardian, Grand Messenger and Assistant Grand Secretary.

Sec. 2. Elective Officers, when and how elected and installed.—The elective officers shall be chosen by the members of the Sovereign Grand Lodge, who are eligible to vote by ballot at the stated communications held in each even numbered year; and shall be installed into their respective offices before the adjournment of said communications. A majority of all votes cast shall be necessary to elect. The nomination and election shall take place on the second day of the session, and nominations for each office shall be immediately succeeded by the election for the same and before the nominations and elections for the next office.

Sec. 3. Qualifications of elective officers.—To be eligible to an elective office in the Sovereign Grand Lodge, one must, in addition to the qualifications for membership prescribed by Section 1, Article II, of this Constitution, have received the Grand Lodge and the Grand Encampment degrees.

Sec. 4. Appointive officers, how chosen.—The Grand Sire shall, after his installation, nominate the appointive officers, except the Assistant Grand Secretary, who shall be nominated by the Grand Secretary, all of whom shall, if confirmed by the Sovereign Grand Lodge, be installed into their respective offices before the adjournment of the session.

Sec. 5. Failure to appear at installation.—Should any elective officer fail to appear for installation, the office shall become vacant, and the Sovereign Grand Lodge shall proceed to a new election to fill such vacancy, and the officer so elected shall be installed. No vacancy shall exist, however, if an elective officer shall fail to appear by reason of sickness or unavoidable accident, and in such case the

officer shall be installed under the order of the Sovereign Grand Lodge.

Cec. 6. Attendance at Sovereign Grand Lodge—duties, compensation.—All officers, both elective and appointive, shall attend each meeting of the Sovereign Grand Lodge and perform such duties as are enjoined by the laws and regulations of the Order and such as may be required by the presiding officer, and shall receive such compensation as may be provided by law.

Sec. 7. Officers may vote and participate in debate—when.—No officer who is not a Representative shall be permitted to vote, except the Grand Sire, in case of an equal division. The elective officers shall have the privilege of debating and making motion, but shall not have the right to vote unless they shall be Representatives. The have the privilege of debating and making motions, but shall not be allowed to take part in the proceedings and debates of the Sovereign Grand Lodge, except by the vote of a majority thereof.

ARTICLE IV.

Grand Sire.

Section 1. Duties of Grand Sire.—The Grand Sire shall preside at all meetings of the Sovereign Grand Lodge, preserve order and enforce the laws thereof. He shall have the casting vote whenever the Sovereign Grand Lodge shall be equally divided, other than upon a ballot for officers, but shall not vote upon any other occasion. He shall appoint all committees not required to be raised by ballot and appoint all District Deputy Grand Sires, fill by appointment all vacancies in office that may occur during the recess of the Sovereign Grand Lodge from resignation, sickness, disability or other cause, such appointments to last until filled by election or otherwise as provided by law for the election or appointment of such officers. During the recess of this Sovereign Grand Lodge he shall have general superintendence of the interests of the Order. He may hear and decide such questions as may be submitted to him by the several Grand Lodges and Grand Encampments, or by the Grand Masters or Grand Patriarchs thereof or by Grand Representatives, or by the Subordinate Lodges or Encampments under the immediate jurisdiction of this Sovereign Grand Lodge, and his decisions upon all questions so submitted to him shall be binding upon the bodies or persons submitting the same until reversed by the Sovereign Grand Lodge. He shall be empowered to receive petitions and grant warrants for the opening of new lodges, and encampments, grand or subordinate, or Rebekah Lodges, in places where grand bodies established by this Sovereign Grand Lodge may not exist; and all warrants so granted by him shall be of force until recalled by this Sovereign Grand Lodge. He shall perform such other duties as may be devolved upon him by

the Sovereign Grand Lodge by law, resolution or enactment. At every communication of this Sovereign Grand Lodge he shall make a report in writing of all his official acts and decisions during recess.

Sec. 2. Cannot hold any other office.—During his term of service he shall not hold any office in any Grand or Subordinate Lodge or encampment.

Sec. 3. Case of death, etc., Deputy Grand Sire to act.—In case of the death, resignation or removal from office of the Grand Sire, or in case he shall absent himself for six months or upwards beyond the limits of the United States and the British North American possessions, without the consent of the Sovereign Grand Lodge, the Deputy Grand Sire shall act in his place and shall be forthwith installed as Grand Sire by a Past Grand Sire, who shall make proclamation of his action, which shall be attested by the Grand Secretary under the seal of the Sovereign Grand Lodge, and the Deputy Grand Sire so installed shall, at the completion of the term, be entitled to rank as a Past Grand Sire, and, in the event of the disability of the Grand Sire, from physical causes, to discharge the duties of his office, the Deputy Grand Sire shall, during such disability, act in his place. In case of the death, resignation, removal, absence or inability of both the Grand Sire and the Deputy Grand Sire, all said duties and powers shall be exercised by the Junior Past Grand Sire, competent to fill said office, and at the first communication thereafter the Sovereign Grand Lodge shall proceed to elect and install a Grand Sire for the unexpired term, and to fill any vacancy that may be occasioned thereby; provided, however, that a mere temporary or transient visit beyond said limits, not exceeding the aforesaid period of time, shall not be so construed as to work a forfeiture of the office.

ARTICLE V.

Deputy Grand Sire.

Section 1. Duties of Deputy Grand Sire.—The Deputy Grand Sire shall open and close the meetings of the Sovereign Grand Lodge, support the Grand Sire by his advice and assistance, and preside in his absence. In case of the removal, death, resignation or inability of the Grand Sire, the powers and duties of the said office shall devolve upon the Deputy Grand Sire for the enexpired term, as provided by Section 3, Article IV, of this Constitution.

ARTICLE VI.

Grand Secretary.

Section 1. Duties of Grand Secretary.—The Grand Secretary shall make a just and true record of all the proceedings of the Sovereign Grand Lodge, keep the journal at all secret sessions and

preserve and keep the evidencs of the unwritten work, and such alterations as may, from time to time, be made therein, and all other records appertaining to the work of the Order and the explanations and lectures relative thereto; summon the members to attend all the special meetings; keep accounts between the Sovereign Grand Loodge and the Grand and subordinate lodges and encampments under its jurisdiction; read all petitions, reports and communications; write all letters and communications; carry on, under the direction of the Sovereign Grand Lodge or Grand Sire, its correspondence, and transact such business of the Sovereign Grand Lodge appertaining to his office as may be required of him by the Sovereign Grand Lodge. All communications transmitted or received by him officially shall be laid before the Sovereign Grand Lodge.

ARTICLE VII.

Grand Treasurer.

Section 1. Duties of Grand Treasurer.—The Grand Treasurer shall keep the moneys and all securities, choses in action, deeds, etc., of the Sovereign Grand Lodge, and pay all orders drawn on him by the Grand Secretary. He shall lay before the Sovereign Grand Lodge, at its stated communication in September annually, a full and correct statement of his accounts. Before his installation he shall give a bond, with at least two sureties, to the Sovereign Grand Lodge, in such sum as may, from time to time, be fixed by said body.

Sec. 2. Money not drawn unless appropriated.—No money shall be drawn from the treasury, but in consequence of appropriation made by the Sovereign Grand Lodge.

ARTICLE VIII.

Appointive Officers.

Section 1. Duties of Grand Chaplain.—The Grand Chaplain shall perform such duties as appertain to his office and as may, from time to time, be required by the Sovereign Grand Lodge relative thereto.

Sec. 2. Duties of Grand Marshal.—The Grand Marshal shall assist the Grand Sire in performing his duties in such manner as may, from time to time, be required, and perform all the duties generally appertaining to such office.

Sec. 3. Duties of Grand Guardian.—The Grand Guardian shall prove every Brother before admitting him, and allow none to depart without the usual formality.

Sec. 4. Duties of Grand Messenger.—The Grand Messenger shall perform such duties as the Sovereign Grand Lodge may, from time to time, require for the convenience and comfort of the members.

Sec. 5. Duties of Assistant Grand Secretary.—The Assistant Grand Secretary shall assist the Grand Secretary and shall perform such other duties as the Sovereign Grand Lodge shall prescribe.

ARTICLE IX.

Grand Representatives.

Section 1. Grand Representatives.—Grand Representatives shall be chosen by the several Grand Lodges and Grand Encampments for the term of two years, and shall be divided into two classes, whose seats shall be vacated annually by rotation; Provided, however, that Grand Lodges and Grand Encampments which are now or may hereafter be entitled to two Grand Representatives may provide by general law for the election of one of such Grand Represntatives to serve for one year, his successor to be elected annually by such Grand Lodge or Grand Encampment. In case of a vacancy by death, resignation or otherwise during the recess of the Grand Lodge or Grand Encampment, such vacancy shall be filled for the unexpired term in the manner provided in the Constitution of such Grand Lodge or Grand Encampment.

Sec. 2. Apportionment of Grand Representatives.—Grand Representatives shall be apportioned as follows, viz.: To every Grand Lodge or Grand Encampment having under its jurisdiction one thousand or less members in good standing, one Grand Representative; to evry Grand Lodge or Grand Encampment having under its jurisdiction one thousand members in good standing, two Grand Representatives; and no Grand Lodge or Grand Encampment shall have more than two Grand Representatives.

Sec. 3. Qualifications of Grand Representatives.—Grand Representatives, in addition to the qualifications for membership in the Sovereign Grand Lodge prescribed by Section 1, Article II, of this Constitution, shall reside within the territorial jurisdiction of the Grand Lodge or Grand Encampment which they represent.

Sec. 4. Cannot represent more than one Grand Body.—No Grand Representative shall represent more than one Grand Body at the same time.

Sec. 5. Compensation.—Grand Representatives shall receive such compensation or other emoluments as may be provided by law.

Sec. 6. To be furnished certificate.—Grand Reprsentatives shall be furnished, by the Grand Bodies which they represent, with such certificates as shall be required by law.

Sec. 7. Contested elections.—In case of contested election, this Sovereign Grand Lodge shall determine to whom the contested seat belongs.

Sec. 8. Grand Representatives from Independent Grand Lodges.—Each Independent Grand Lodge which shall have accepted and which

shall be working under the charter adopted in the year 1900 for all such Independent Grand Lodges, and each Independent Grand Lodge chartered by the Sovereign Grand Lodge after the year 1900, may elect one Grand Representative to this Sovereign Grand Lodge whose qualifications, term of office, privileges and duties shall be the same as other Grand Representatives. But the Sovereign Grand Lodge may fix the compensation to be paid to any such Grand Representatives at a different sum from that paid to other Grand Representatives.

ARTICLE X.

Past Grand Sires.

Section 1. Rights of Past Grand Sires.—Past Grand Sires shall have the right to debate and make motions, but shall not have the privilege of voting unless they be Grand Representatives.

ARTICLE XI.

Impeachment.

Section 1. Impeachment of officers and members.—This Sovereign Grand Lodge shall have the power, a majority consenting thereto, to impeach and try any of its officers or members, and, with the concurrence of two-thirds of the votes cast, to expel from office or membership therein any officer or member so impeached and convicted: Provided, that a copy of the charges preferred shall have been furnished to the accused at least three days before the trial.

Sec. 2. Suspended during trial.—During the trial of any impeachment, the officer or member under impeachment shall be debarred the exercise of his office or the privilege of his membership, but may be heard in his own defense.

Sec. 3. Suspension — Expulsion.—Suspension or expulsion from the subordinate lodge or encampment to which an officer or member of this Sovereign Grand Lodge belongs shall operate as a suspension or expulsion from office or membership in this Sovereign Grand Lodge, and the vacancy thereby created shall be filled in the manner hereinbefore prescribed.

ARTICLE XII.

Sessions.

Section 1. Session o the Sovereign Grand Lodge.—This Sovereign Grand Lodge shall meet annually on the third Monday of September, at 9 o'clock A. M., at such place as the Sovereign Grand Lodge shall from time to time determine. It may also meet on its own adjournment. It may also meet specially on the call of the

Grand Sire, of which the Grand Sire shall cause three months notice to be given to the Representatives of the several Grand Lodges and Grand Encampments, communicating to them the purpose for which the special meeting is called, and in no case shall any business be transacted at a special meeting unless such notice has been given; Provided, that if it shall be impracticable, from the prevalence of contagious disease or any other cause, for the annual session to be held at the place designated therefor, the Sovereign Grand Lodge shall have the power to determine at what date or place said session shall be held, or, if the Sovereign Grand Lodge be not in session when such emergency occurs, such power may be exercised by the Grand Sire.

ARTICLE XIII.

Rules and Practices.

Section 1. Quorum of Representatives.—Representatives from a majority of the whole number of Grand Bodies shall be necessary to form a quorum for the transaction of business, but a smaller number may adjourn from day to day, and may receive and act upon the credentials of new members, except in contested elections.

Sec. 2. Judge of qualifications and elections.—This Sovereign Grand Lodge shall be the judge of the certificates or returns and qualifications of its members.

Sec. 3. Qualifications for voting.—No Grand Representative shall be entitled to more than one vote in the election for Grand Officers, and no Grand Representative from a Grand Lodge or Grand Encampment which shall be in arrears for money due the Sovereign Grand Lodge shall be allowed to vote upon any question.

Sec. 4. Rules of order.—The Sovereign Grand Lodge may determine the rules of its proceedings, and from time to time adopt such rules of order as it may see fit.

Sec. 5. Journal published.—A journal of its proceedings shall be kept and published annually, except such proceedings as are had in secret session.

Sec. 6. How votes taken.—Voting for officers shall be by ballot. All other voting except upon the passage of a law as provided by Section 5, Article XV, shall be viva voce or by yeas or nays, as the Sovereign Grand Lodge may determine. The yeas and nays may be demanded by one-fifth of the Representatives present, and shall be entered upon the Journal.

Sec. 7. Questions—how decided.—All questions shall be decided by a majority vote, except in such cases as a specific vote is required.

ARTICLE XIV.

Revenue.

Section 1. How derived.—The revenue of the Sovereign Grand Lodge shall be derived from fees for charters to Grand Lodges and Grand Encampments and for charters to subordinate Lodges and Encampments working under its immediate jurisdiction; Representative tax and dues from Grand Lodges and Grand Encampments, which shall be uniform; dues from subordinate lodges and encampments working under the immediate jurisdiction of the Sovereign Grand Lodge, which shall be uniform; the proceeds of the sale of books, cards, diplomas, odes, certificates and other supplies and the proceeds of such levies or assessments as the Sovereign Grand Lodge may from time to time make upon Grand Lodges and Grand Encampments and subordinate Lodges and Encampments by law.

ARTICLE XV.

Laws.

Section 1. Enacting clause.—All laws passed by the Sovereign Grand Lodge shall be preceded by the following enacting clause: "Be it enacted by the Sovereign Grand Lodge."

Sec. 2. Laws passed by bills.—No law shall be passed except by bill, and no bill shall be so amended in its passage as to change its original purpose: Provided, administrative measures, including appropriations, shall not be construed to be laws within the meaning of this section.

Sec. 3. Bills shall contain but one subject.—No bill shall contain more than one subject, which shall be clearly expressed in its title.

Sec. 4. Bills originate, how.—Bills shall be proposed at a regular communication of the Sovereign Grand Lodge and shall be required to lie over at least one day, and shall be acted upon at the same session.

Sec. 5. Yea and nay vote.—No bill shall become a law unless upon its passage the vote be taken by yeas and nays, the names of the Grand Representatives voting for and against the same to be entered on the journal and a majority of two-thirds of the Grand Representatives be recorded thereon as voting in its favor.

Sec. 6. Laws amended, how.—No existing law shall be amended by providing that designated words thereof be inserted, or that designated words thereof be stricken out and others inserted in lieu thereof; but the words to be stricken out, or the words to be inserted, or the words to be stricken out and those inserted in lieu thereof, together with the section amended, shall be set forth in full as amended.

Sec. 7. Laws take effect, when.—All laws passed by the Sovereign Grand Lodge shall become effective on the first day of January next succeeding their enactment, unless in case of an emergency (which emergency shall be expressed in the preamble or in the body of the act) the Sovereign Grand Lodge shall, by a vote of two-thirds of all the Grand Representatives, otherwise direct; said vote to be taken by yeas and nays and entered upon the journal.

ARTICLE XVI.

Supreme Law.

Section 1. Constitution and laws supreme.—This constitution and the laws which shall be made in pursuance thereof shall be the supreme law of the Order and be binding upon all branches and departments of the Order.

ARTICLE XVII.

How Amended.

Section 1. Constitution, how amended.—This Constitution shall not be altered or amended except by a proposition therefor made in writing at a regular annual communication by one or more Representatives from three different Grand Bodies, which shall be entered on the journal and lie over until the next regular annual communication. At the next regular annual communication, after being offered, such proposed alteration or amendment may be considered, and if agreed to by a vote of three-fourths of the members present, on a call of the yeas and nays, such proposed alteration or amendment shall become a part of this Constitution and shall become and be effective on and after the first day of January next succeeding its adoption.

Signed by Representatives from Three Grand Bodies.

CONCLUSION.

To be a Representative from Illinois to the Sovereign Grand Lodge is a distinguished honor, fully appreciated by your Representatives. To be able, as such Representatives, to participate in the deliberation and assist in the framing of the laws of the Sovereign Grand Body, is an honor, also a pleasant privilege.

The Divine services held on the Sunday preceding the session at Atlantic City; the addresses of welcome on the part of the Governor of New Jersey, the different bodies of Odd Fellows of New Jersey, and the officials of Atlantic City, were all a very pleasant

part of our visit. Those features of the program were timely and well arranged.

We have endeavored in this report to give to you the substance of the proceedings of the Ninetieth Session of the Sovereign Grand Lodge, and hope that the same will meet with your approval.

We also desire to say that the honor conferred upon us is not undervalued, and we fully realize what it means to represent the Third Jurisdiction of our great Order. We wish to inform you of our willingness to be of assistance to the Odd Fellows of Illinois in any capacity that we are capable of fulfilling at any time in the future.

Respectfully submitted,

W. A. Hubbard

John E. Jennings

Grand Representatives of the Grand Lodge of Illinois.

DOCUMENT NO. 4.

To the Grand Lodge of the State of Illinois, I. O. O. F.:

Supplemental Report of the Grand Representatives.

To Hon. Warren C. Darnall, Grand Master:

We beg to submit the following supplemental report, the same being the decisions of the Grand Sire, that were approved, reversed and modified. A decision was promulgated by the Grand Secretary of the Sovereign Grand Lodge on October 13th that should be noted by all Subordinate Lodges, which decision is as follows:

"Baltimore, Md., Oct. 13, 1914.

To Whom it May Concern:

Bro. Robert T. Daniel, Grand Sire, has just rendered a decision on Report No. 124, page 153 and 154, Daily Journal of the Atlantic City Sovereign Grand Lodge on the subject of transfer certificates, "Holding that the fee of 25 cents for each certificate should be paid by the applicant for the transfer."

Also, that the law requiring the payment of the fee of 25 cents for the transfer goes into effect on the first day of January next (1915). Fraternally yours, John B. Goodwin, Grand Secretary.

The following decisions of the Grand Sire were approved:

Dec. 2. It has been held it is not in good taste to celebrate our anniversary on Sunday, Busbee's Digest, Sec. 1; that it is illegal to hold meetings of a general relief committee on Sunday, Busbee's Digest, 1116; that meetings of all subordinate bodies must be held on a week day, Busbee's Digest, Sec. 1853; that a Canton cannot parade on Sunday, Busbee's Digest, Sec. 2438; and that Sunday should be rigidly observed by all Odd Fellows, Busbee's Digest, Sec. 1854. I am therefore of the opinion that it should be inadvisable to grant a dispensation for a Sunday excursion to be given in the name of a Lodge or the Order or to grant the use of the emblems or regalia of the Order on such occasion.

Dec. 3. Last year our Grand Master decided as follows:

"No. 41. When the institution of a new Lodge changes the territorial jurisdiction of a member, such member is entitled to the privileges of the transfer law the same as though he had moved his residence."

The Judiciary Committee reported the same to the Grand Lodge as follows: "Decision 41 states in substance that the institution of a new Lodge changed the territorial jurisdiction of a member, presumably without his moving, and states further that a member under such conditions is entitled to the privileges of the transfer law. We

non-concur in this decision, as the Constitution states that it is necessary for a member to move his residence in order to avail himself of the privileges of the transfer law."

Upon motion the report of the Judiciary Committee as to Decision 41, was referred to the incoming Grand Master with the request that he submit the question involved to the Grand Sire for official decision.

Our Constitution for Subordinate Lodges provides as follows: "When a member of the Order changes his residence from one territorial jurisdiction to another holding an official certificate in date showing dues paid in advance may petition for membership in a Lodge in the jurisdiction to which he has removed at or near his new residence, accompanying his petition with said official certificate, and of elected to membership the secretary of such Lodge shall notify the secretary of the Lodge issuing said official certificate or visiting card of such election, and upon notice, unless charges be pending against said member, said Lodge shall issue to him without ballot or fee a transfer certificate, which, on being delivered to the Lodge so electing him, he shall sign the Constitution of said Lodge and become a member of said Lodge without the payment of any admission fee; provided, that if a physician's certificate is required, the applicant shall pay the expense thereof."

The Sovereign Grand Lodge at Minneapolis amended the transfer law to read as follows:

"That a member of the Order in possession of an official certificate or visiting card changing his residence from the territorial jurisdiction of his Lodge or Encampment to the territorial jurisdiction of another and desiring to unite with a Lodge or Encampment at his new place of residence, upon making application for membership, accompanied by his official certificate or visiting card, showing his dues paid in advance, and being elected as provided by local law, upon notice being sent to the secretary or scribe of his Lodge or Encampment, said Lodge or Encampment shall, unless charges are pending against him, without ballot and fee, issue a transfer certificate, etc."

Question.—Which was right, the decision of the former Grand Master, or of the Judiciary Committee?

Answer.—While the decision of the Judiciary Committee may have been justified by the strict letter of the law, I feel that the Grand Master's decision comes nearer following the spirit of the law, and was correct. By the institution of the new Lodge the brother was changed from the jurisdiction of one Lodge to that of another and I believe the purpose of the law was to enable him to transfer his membership, without expense, to that Lodge where it would be

most convenient for him to attend, and I ca not see that it makes any difference whether he moves to another Lodge or the institution of a new Lodge brings it nearer to him. The reason for the transfer is the same.

Dec. 4. Question.—Does Decision 11, as amended, 1913 Journal, pages 304-305, apply to any Lodge in any state, regardless of individual state Constitutions?

Answer.—No.

Dec. 8. Statement.—"A" has been a member of the Independent Order of Odd Fellows for a period of 25 years, during which time he was "suspended for cause" for a period of one year.

Question.—Is he entitled to a veteran's jewel?

Answer.—No. See Secs. 1604, 1611 and 1614, Busbee's Digest.

Dec. 13. Question.—Have we, as Odd Fellows, the right to permit the Masonic fraternity to furnish part of the funds and own a hall in partnership with us?

Answer.—Yes, unless your Grand Lodge Constitution provides otherwise. See Busbee's Digest, Secs. 1917 and 2245.

Dec. 18. Statement.—At the last session of our Grand Lodge the following amendment to the Rebekah Lodge Constitution was adopted (Art. V, Sec. 1): "The fee for membership in all cases shall be such as the Lodges, by by-laws, may determine, but in no case less than one dollar, and in the case of an unmarried white womanwho applies as such and whose age exceeds 45 years, she shall pay in addition not less than one dollar per year for each year of her age exceeding 45 years, unless application is made under Article II, Sec. 1, Clause 2, of the Constitution for Rebekah Lodges, except as provided by the transfer of membership law."

Question—Is the amendment legal?

Answer.—I am of the opinion that the amendment to Article V, Sec. 1, of the Rebekah Lodge Constitution adopted by the Grand Lodge at its annual session in 1912 is legal.

Dec. 19. Statement.—(First.) Resolution No. 34 of the Proceedings of the Sovereign Grand Lodge of 1906, page 716, reads as follows: "Resolved, That the respective Grand Lodges in jurisdictions where Rebekah Assemblies are or may be organized, are hereby authorized to enact such legislation as will allow the President of such Assemblies to receive petitions for dispensations and charters for the institution of Subordinate Rebekah Lodges, and grant same and institute new Rebekah Lodges subject to the approval of their Grand Lodges and under such legislation as may be prescribed by such Grand Lodges."

(Second.) Resolution No. 40 of the Proceedings of the Sovereign Grand Lodge of 1907, page 250, reads as follows: "Resolved, That Secs. 2 and 3 of the Rebekah Code be and they are hereby amended so as to read as follows: Sec. 2. The Grand Lodges subordinate to The Sovereign Grand Lodge are hereby authorized and empowered to institute Rebekah Lodges at such places as they may deem proper within their territorial limits, and during the recess of such Grand Lodge the Grand Masters are hereby authorized to grant dispensations for the institution of such Rebekah Lodges subject to the approval of the Grand Lodge at its next session. Sec. 3. A Grand Master shall be the installing officer who may, however, appoint for that purpose any Past Grand or Past Noble Grand who is in good standing in a Rebekah Lodge."

Question 1.—To what extent does the Resolution No. 40 of the legislation of 1907, as above quoted, repeal Resolution No. 34 of the legislation of 1906?

Answer.—None of it. It is supplementary to the provisions of the Rebekah Code.

Question 2.—What authority exists, if any, other than the provisions of the Rebekah Code, as amended, for the institution of Rebekah Lodges?

Answer.—Resolution No. 34, Journal 1906, page 716.

Question 3.—Can Grand Masters in all jurisdictions institute Rebekah Lodges as provided by Rebekah Code as so amended?

Answer.—Yes, unless authority otherwise has been given as provided for in Resolution No. 34, Journal 1906, page 716.

In Texas and in many other jurisdictions laws like the one you quote from Michigan have been enacted. Resolution No. 40 of 1907 did not materially change the Rebekah Code from what it was before. This law is in full force and effect, except in jurisdictions where the Grand Lodge has delegated its authority to the Rebekah Assembly, as in Texas and Michigan. Where there is a Rebekah Assembly and the Grand Lodge has delegated its authority as provided by Resolution No. 34 of 1906, neither the Grand Master nor the Grand Lodge would have power or authority to act under the Rebekah Code as amended by Resolution No. 40 of 1907, without annulling the permission given to the Rebekah Assembly. If both has the right, conflict of authority would almost surely arise.

Dec. 20. Question.—Does the transfer law, as amended at the last session of The Sovereign Grand Lodge, except as relates to benefits, apply to Rebekah Lodges the same as to subordinates Lodges and Encampments?

Answer.—Yes.

Dec. 21. Question.—Has the President of the Rebekah Assembly the right to recall and reclaim charter, books and other effects of defunct Rebekah Lodges, such action being under approval of the Grand Lodge, and according to such regulations as may be prescribed by the Grand Lodge?

Answer.—Yes.

Dec. 24. —Statement.—Our Grand Encampment at its last session passed a resolution providing for the granting of duplicate charter to Clearwater Encampment.

Question.—Shall the new charter bear the date of the old charter and have the names of the Grand Patriarch and Grand Scribe who were in office at the time the regular charter was granted, attached with a certificate signed by the present Grand Patriarch and Grand Scribe, certifying that the duplicate charter was issued in accordance with the resolution of the Grand Encampment? Heretofore, when a duplicate charter was issued under the Grand Lodge, the duplicate charter has been signed by the present Grand Master and Grand Secretary. It does not seem to me that this fulfills the intent of the law.

Answer.—I think that Sec. 1774, of Busbee's Digest being a later enactment of law than Sec. 1773, should govern, and that your suggestion should be followed, and that the duplicate charter shall have at the time of issuing the original charter, and that a certificate signed by the present Grand Patriarch and Grand Scribe shall be attached to the duplicate charter, setting forth that the same is a duplicate charter.

Dec. 25. Statement.—Our subordinate constitution for encampments has Sec. 57, which reads as follows: "Members—How Dropped. No member shall, or can, be suspended or expelled for non-payment of dues. All members who shall become one year in time or more in arrears for dues or fund, after having been notified as hereinafter provided, may be dropped from membership. The Financial Scribe shall quarterly, at the first stated meetings in January, April, July and October, report to the encampment the name or names of all members who are then one year or more in arrears for dues, assessments or funds, and shall serve upon each member so reported a notice under the seal of the encampment, advising him of the amount of his arrearage, and that, if the arrearage is not paid within four weeks from the date of the notice, his name will be reported to the encampment for action. Service of such notice may be made by giving it to the member personally, or to his wife, or by mailing it to him in a letter directed to his last known postoffice, and the statement of the Scribe that he has made such service, entered of record, shall be

sufficient proof thereof. If a member thus served shall fail to pay his arrearage within the four weeks aforesaid, he shall be dropped from membership, unless further time be given him by the encampment; if such further time so given him expires and he is still in arrears, he shall be dropped without further notice."

Our Grand Patriarch of last year has submitted to him, the following question: "When a member has been reported as one year or more in arrears for dues at the stated time according to the Constitution, does it require a motion to drop such member?"

Answer.—Yes. See Digest, paragraph 1008.

Referring to Digest (Busbee), paragraph 1008, as quoted by him, he referred to the proceedings from which paragraph 1008 was digested and it reads as follows: "Resolved, That when any member of a Lodge or Encampment shall neglect or refuse to pay the dues fixed by the laws, for the space of one year, the Secretary or Scribe shall report the same to the Noble Grand or Chief Patriarch, and unless the Lodge or Encampment otherwise direct, such member shall thereupon be suspended (he having been first notified of the action that would be taken), a record of which shall be made upon the minutes. The mere fact of a member being over twelve months in arrears, does not constitute him a suspended or dropped member. To render him such, the Lodge or Encampment must formally declare him to be suspended.

Question.—Dealing with Sec. 57, above quoted, I ask you, is it necessary to require or to have a motion to drop such members, and does not the Sec. 57 act automatically against the members, and that the entry when the time has elapsed either originally or by continuance be made by the Secretary only upon the books?

Answer.—Sec. 57 does not act automatically. Some formal action must be taken and entry made in the records.

Patriarchs Militant Decisions.

Dec. 26. I have examined the correspondence with and decision of General Stocker, and there seems to me to be only an apparent conflict in the sections of the Patriarchs Militant Code cited by each. In my view, Sec. 2 requiring at least 15 Chevaliers to a Canton is in harmony with the section which provides that five members of a Canton shall be a quorum. The general rule in all bodies is that a quorum may consist of a less number than the entire membership, where five is often a quorum and is also the minimum number of members for a Lodge; and, of course, in the case of a Lodge, if there are five members desiring to retain a charter they can do so, for this number may be instituted as a Lodge.

Inasmuch, however, as a Canton must consist of not less than fifteen members, if it shall appear officially that a Canton has less than this number, then it should properly cease to exist, notwithstanding the quorum for meeting and transacting business may be only five.

Grand Lodge Decisions.

Dec. 27. Statement.—The Constitution of the Grand Lodge of this jurisdiction, which was approved by The Sovereign Grand Lodge at its session in 1910 (see Report 85, page 786, also adoption of said report, page 826, Sovereign Grand Lodge Journal 1910), provides as follows:

ARTICLE XVIII.

Section 1. The Grand Lodge of Arkansas hereby assumes the control and management of the Widows' and Orphans' Homes of the state of Arkansas, same to be under direct supervision of a Board of Trustees, as hereinafter provided.

Sec. 2. The Board of Trustees of the Widows' and Orphans' Home shall consist of nine members, with the addition of the Grand Master and Grand Secretary, who shall be ex officio members. Six to be appointed from the Odd Fellows of the state and three from the Rebekahs, to hold their terms of office for a period of three years, making the term of office of two male members and one female member expire each year, the same to be refilled by appointment of the newly elected Grand Master immediately after his installation, and should a vacancy occur in the board, the same shall be immediately filled by the Grand Master as soon as he is apprised that such vacancy exists.

At the 1912 session of the Grand Lodge of Arkansas, the following amendments were adopted (pages 166, 167, Journal 1912):

ARTICLE VIII.

Sec. 1. The elective officers of the Grand Lodge shall be as follows: Grand Master, Deputy Grand Master, Grand Warden, Grand Secretary, Grand Treasurer and Grand Representatives to The Sovereign Grand Lodge, I. O. O. F., and three Grand Lodge Trustees, one to be elected for one year, one to be elected for two years and one to be elected for three years, and thereafter one of said trustees shall be elected annually for a term of three years.

ARTICLE IX.

Sec. 12a. It shall be the duty of the Grand Lodge Trustees to take charge of all of the property of the Grand Lodge, to invest safely such funds as may be entrusted to them, and they are charged with a general oversight over the funds and property of the Grand Lodge. They shall render a full and accurate account of their transactions

to the Grand Lodge at each session, and may receive such compensation as may from time to time be fixed by the Grand Lodge. They shall give bond in the sum of ——— dollars, to be approved by the Grand Master.

The foregoing amendments were duly introduced at the Grand Lodge session of 1911 (see Grand Lodge Journal 1911, pages 186, 187).

Article XIX, Sec. 1, of the Grand Lodge Constitution reads as follows:

ARTICLE XIX.

Sec. 1. This Constitution shall be altered or amended only by a proposition therefor in writing, signed by three or more Representatives, submitted at an annual session, which proposition shall set forth the section to be altered or amended as it would read if amended or altered. The proposition shall be entered at length upon the journal, and shall not be acted upon until the next annual session, when it may be considered and perfected by amendments and adopted by a vote of two-thirds of all the Representatives present and voting; provided, however, it will be competent for the Grand Lodge, by a majority of all the Representatives, at any session, to strike out, add to, or modify or amend any of these laws in conflict with, or to make them conform to, the laws and decisions of The Sovereign Grand Lodge.

At the 1913 session of this Grand Lodge the following "Verbal Motion" was made:

"That it is the sense of this Grand Lodge that the amendment adopted to the Constitution one year ago, and approved by the Sovereign Grand Lodge, repeals all laws in conflict with that, and that the three members to be elected tomorrow shall constitute the Widows' and Orphans' Home Board, as well as the Grand Lodge Board of Trustees, and that we declare by our vote that that is the construction placed upon our law."

The above motion was by the Chair declared carried.

The point was raised that the "motion sought to amend the Constitution of the Grand Lodge, and was therefore inoperative and of no effect, as the Constitution clearly provides how same may be amended. (See Sec. 1, Art. XIX, Grand Lodge Constitution. Secs. 605, 606, 609 and 618, Busbee's Digest).

As Secs. 1 and 2 of Art. XVIII give the Grand Lodge general supervision of the Home, and Sec. 12 a of Art. IX gives the Trustees general supervision also, I can see no conflict in these laws which provide for general supervision of the Grand Lodge Trustees over all Grand Lodge property, and the specific "Direct Supervision" of the Home as provided in Secs. 1 and 2, Art. XVIII.

Question 1.—Did the action of the Grand Lodge in adopting the motion above referred to, which was not even in the form of a written resolution, repeal any part of Secs. 1 and 2 of Art. XVIII?

Answer.—No.

Question 2.—Does Sec. 12 a, Art. IX, adopted at the 1912 session of the Grand Lodge, which was approved by the Sovereign Grand Lodge at its 1913 session (see Report 67, pages 106, 135, Daily Journal, the Sovereign Grand Lodge), give the Grand Lodge Trustees "direct control" of the Home, or only the same "general supervision" as was formerly exercised by the Grand Lodge?

Answer.—General Supervision only.

Question 3.—Should not the Board of Trustees of the Home, as provided for in Secs. 2 and 1, Art. XVIII, Grand Lodge Constitution, exercise control of the Home until the Constitution is amended in accordance with Sec. 1, Art. XIX, placing the direct supervision and control of same elsewhere?

Answer.—Yes.

Grand Encampment Decisions.

Dec. 28. Statement.—Sec. 28 of the Grand Encampment Constitution of Iowa is as follows: "When two or more Encampments desire to consolidate and form one Encampment, each for itself, shall address a petition to that effect to the Grand Encampment, or the Grand Patriarch, showing that the question of such consolidation was submitted to each Encampment and carried by the affirmative vote of two-thirds of the members present, and that a final vote thereon had not been taken until after a motion for such consolidation had been offered in writing, read at each successive meeting after its introduction and remained upon the table of each Encampment for one month; and that the time for final action thereon had been fixed at the time of its reception. The petitions shall state into which Encampment the petitioning Encampment shall be consolidated, and the date at which the consolidation shall take effect. Upon receipt of such petition the Grand Encampment or the Grand Patriarch may grant or refuse the consolidation prayed for, and issue a warrant accordingly, and said consolidation shall be firm and effectual from the date of such warrant; and such warrant shall invest the Encampment into which the others were consolidated with all the property of the petitioning Encampment, and attach and incorporate into it the entire membership of such Encampments as if it had gained the same by initiation." We have also under the general law jurisdictional lines between Encampments, over which lines there must be no interference, and if petitions are accepted and petitioners elected outside of the jurisdictional limits of an Encamp-

ment, the penalties follow as are known under the law. There are three Encampments; namely, Durham Encampment and Knoxville Encampment.

Between Durham Encampment and Knoxville Encampment there is situated an Encampment known as Marysville Encampment. Marysville Encampment is located much nearer to Durham Encampment than to Knoxville Encampment. Marysville Encampment and Knoxville Encampment, under Sec. 28 above set forth, have applied to me for approval of consolidation.

Question 1.—Does this Sec. 28 in its application violate the general law regarding jurisdictional limits?

Answer.—No.

Queston 2.—Again you will notice that Sec. 28 says: " and carried by the affirmative vote of two-thirds of the members present." How many members of an Encampment are necessary to hold its charter, and if there is a constitutional limit, may that charter be taken away by "two-thirds" vote of the members present, even though the "one-third" may have more in numbers than the constitutional and that my answer to Question 2 should be as follows:

Answer.—I thought at first that Sec. 1781 of Busbee related to jurisdictions like Indiana where the Constitution provides: "That so long as five members of any subordinate Lodge desire to retain its charter and work thereunder, said charter cannot be taken from them by a vote of said Lodge in favor of consolidating with another Lodge." Your Constitution seems to have no such provision. However, on a more careful examination of the matter and after consulting cases found in 1889 Journal, 11, 484, 11, 728, 11, 786 and 1901 Journal, 40, 360, 371, 372 and 1904 Journal, 545, 752, 820, and 1905 Journal, 19, 219, 243, I am constrained to believe the intent is to hold the law as given in Sec. 1781 of Busbee's Digest as applicable to all jurisdictions, and that my answer to Question 2 should be as follows:

"No consolidation of Lodges on Encampments can be made as long as the number of members in one of the Lodges or Encampments desiring to retain the charter and work thereunder is equal to that prescribed by law as the minimum number of applicants or petitioners to whom a charter will be given."

Miscellaneous Decisions.

Dec. 29. Statement.—The Past Grands form an association, elect officers, have a constitution and by-laws, initiation and installation ceremony, secret work and pass words. A small fee is charged for admission and a small amount for dues.

Question 1.—Does such an organization come under the ban of Past Grand Sire W. L. Kuykendall's proclamation issued on January 10, 1910?

Answer.—Yes.

Question 2.—Can past officers have an association without cere monies, secret work, pass words, etc., that meets for the purpose of discussing legislation and socials that will have a tendency to build up the Order?

Answer—Yes.

The following decisions of the Grand Sire were reversed and modified as follows:

Dec. 1. Statement.—The Grand Lodge of Texas at its last session adopted a report, reading as follows: "We, your Committee on the State of the Order, recommend that the brothers of the subordinate Lodges of Texas co-operate in maintaining a voluntary fund in each Lodge for the relief of distress outside of our ranks, so that we may be true to the lesson of the Good Samaritan, and exemplify as Odd Fellows our belief of the common brotherhood of man."

Question 1.—Can a Lodge legally create and maintain i nthe Lodge a fund to be distributed by its officers and in its name, for the relief and distress outside our ranks, or for donations or subscriptions to charitable objects more or less foreign to our organization?

Answer.—Yes, if the fund is raised by voluntary donations and the money so received is kept in a separate fund and not merged or mingled with the other funds of the Lodge.

Question 2. Can a subordinate Lodge take jurisdiction of and maintain, even through voluntary contributions, a fund for "outside charities?"

Answer.—Yes, as above stated, Busbee, 551.

Changed by Sovereign Grand Lodge so that the answers to both questions are "no."

Dec. 5. Statement.—A brother applied for and was elected to membership in another Lodge in another jurisdiction on his official certificate. The Lodge electing him asked for and received a transfer certificate from the Lodge to which the brother belonged July 10, 1912. After receipt of the transfer certificate the secretary notified the brother to appear in the Lodge and sign the roll. Members of the Lodge also asked the brother to sign the roll. The brother has neglected and refused to do so, but has continued to send his dues to his old Lodge, which the financial secretary received and receipted for, the financial secretary not being aware that the transfer certificate had been issued. The brother has paid his dues to his old Lodge to January 1, 1914.

Question.—Where does he belong, if anywhere, and what is his standing? Did his "severs membership" act, he not having been sick at any time since the transfer certificate was issued, put him out of the Order?

Answer.—Under the transfer law as amended last September it is provided: "If the member fails to sign the Constitution of the new Lodge or Encampment within three months after the date of his election, the transfer certificate shall be cancelled and returned to the Lodge or Encampment issuing the same and the member shall hold the same standing in his old Lodge or Encampment as though the transfer certificate has not been issued."

This law seems to cover the case.

Changed by Sovereign Grand Lodge so that the answer reads, "he does not belong to either Lodge."

Dec. 6. Statement.—A subordinate Lodge in July, 1912, for the purpose of raising a fund to defray the expenses of the anniversary celebration to be held April, 1913, adopted a resolution making an assessment of $1.00 on all members then belonging to the Lodge or who should become members thereof from that date until April 26, 1913. A member who, before that time, had been dropped for non-payment of dues was reinstated in November, 1912. When he paid his first dues $1.00 was taken out of same under this resolution.

Question.—Could this member be legally taxed with this assessment, he not being a member of the Lodge when the assessments was ordered?

Answer.—No.

Changed by Sovereign Grand Lodge so that the answer reads as follows:

Answer.—No, unless the assessment authorized by local legislation after the assessment was authorized by local legislation, the member in quetion was liable for the payment thereof as were all of the members of their Lodge whether they become members prior or subsequent to the assessment.

Dec. 7. Question 1.—In case a member desires to change his membership from one Lodge to another, and who would not be within the meaning of the transfer law because there has been no change of residence, and where he resides within the jurisdiction of several Lodges having concurrent jurisdiction, and he makes application by deposit of visiting card or official certificate, and on such application is elected, must the Lodge of which he has been a member under the laws and decisions of the Sovereign Grand Lodge, issue and forward to the Lodge electing him a member, a withdrawal card for the brother upon application therefor from the Secretary of the Lodge so electing the brother a member?

Answer.—Yes.

Question 2.—Does the same rule apply in Rebekah Lodges?

Answer.—Yes.

Question 3.—If the above questions are answered in the affirmative, then can a Grand Lodge enact legislation for its jurisdiction, abrogating such laws and decisions of the Sovereign Grand Lodge so far as to require the application in such case for the withdrawal card to be made in person by the member or in writing by the member?

Answer.—Yes.

Changes by Sovereign Grand Lodge so that the answer to question 1 shall be as follows:

Answer to Question 1.—Yes, if the brother is free from all charges and has paid all dues and fees.

Answer to Question 2.—Yes.

Answer to Question 3.—No.

Dec. 9. Question.—May two or more Lodges, located in contiguous territory and assembled by appointment for holding school of instruction in ritualistic ceremonies, hold a joint meeting for initiating a class of candidates made up from the various Lodges interested, provided candidates have been previously regularly elected to membership and provided each Lodge participating be represented by a quorum of its members, including Noble Grand and Secretary, together with their own records, charter, Constitution and By-Laws in the room and dispensation from Deputy or Grand Master having been procured and notice sent to members concerning such special meeting?

Answer.—Yes.

Dec. 15. Statement.—In a city having concurrent jurisdiction, it is desired to boost Odd Fellowship by having a monster class of candidates for the Initiatory Degree, the degree to be conferred at a joint meeting, by or under the auspices of one of the Lodges.

Question.—May a joint meeting of the Lodges in a city or town having concurrent jurisdiction be held within the limits of said concurrent jurisdiction for the purpose of conferring the Initiatory Degree previously legally elected to membership, and providing further that the charter, Bible, Question Book, etc., of each Lodge are present in the Lodge room at the joint meeting and that each Lodge is opened and closed at said meeting in due form?

Answer.—Yes.

The Sovereign Grand Lodge changed the answers of both decisions 9 and 15 of "yes" to "no."

Decisions 10, 12 and 23 were considered in secret session.

Dec. 10. Statement.—The question has been raised as to the intent and meaning of the following resolution adopted by the Sovereign Grand Lodge session of 1913:

"Resolved, That all candidates for degree in the Order shall be required to pass a satisfactory examination in the secret work and obligation of the preceding degree before being advanced to the next higher degree."

Question 1.—Is it the intent of said resolution that the secret work and obligation of each of the several degrees shall be repeated verbatim by candidates for degrees in the Order?

Answer.—The candidate must be able to correctly repeat from memory the secret work and obligation of the degree taken before he can be advanced to the next degree.

Question 2.—Is it intended that said examination shall be conducted in open Lodge, and, if so, must the Lodge be open in the degree in which the candidate is being examined?

Answer.—Yes.

Question 3.—Shall the qualification of a candidate to be advanced be decided by the Noble Grand?

Answer.—By the Lodge by a majority vote.

Question 4.—To facilitate instruction in the secret work and obligation, would it be permissible for the Lodge to provide the candidate with a book, having therein the secret work and obligation only, in cipher, of the degree he is qualifying in?

Answer.—Yes, provided such "Cipher Books" were furnished by the Sovereign Grand Lodge.

Question 5.—What is to be done in reference to the Third Degree, no provision having been made in said resolution for an examination in said degree?

Answer.—Examine the candidate in the degree he has taken, then reopen in the Third Degree and vote on the question of his examination and let a record be made of it in the minutes of the meeting.

At the next session of the Sovereign Grand Lodge some definite action may be taken as to the manner of procedure in such cases, but until this is done I shall adhere to the rules above stated.

Dec. 12. Question.—When a brother visits a Subordinate Lodge in a Grand Jurisdiction outside of the one to which his subordinate belongs, for the second time or thereafter, having passed his examination on his first visit as per Ritual, what pass-word, if any, does he give at the outer door, if he works into the Lodge after it is opened, or what pass-word, if any, does he give the Warden, if he is present

in the Lodge room when the Lodge is formally opened? If he does not give a pass-word (not having reference in this question, of course, to Third Degree word), what course is pursued?

Answer.—It is the right of a Lodge to examine a visiting brother every night he may present himself for admission, and he must be introduced by the Examining Committee, Busbee's Digest, Sec. 2201. After a visitor has once visited and been examined and introduced it is not again imperative and his examination and introduction may be dispensed with, provided the presiding officer finds the card of the visiting Brother in date. Busbee's Digest, Sec. 2202. If the visiting Brother gives any word it should be the A. T. P. W., but in such case the usual course is for the visitor to send his card to the Noble Grand, and if it is in date and he has before visited the Lodge the Noble Grand directs the Outside Guardian, if he is at the outer door, to admit him. If he is in the Lodge room he will direct the Warden to take up from the visitor the pass-word of the degree in which the Lodge is open.

Dec. 23. Statement.—The Sovereign Grand Lodge, at its 1913 session, adopted the following legislation:

"Resolved, That all candidates for degrees in the Order shall be required to pass a satisfactory examination in the secret work and obligation of the preceding degree before being advanced to the next higher degree."

Question.—How, where, and by whom shall this examination be made? Who shall be the judge as to the qualifications of the applicant?

Answer.—As the law providing for the examination makes no provision as to when or where it shall be made, then I know of no law covering the case. I would recommend that the Noble Grand, or some one appointed by him, conduct the examination in open Lodge, so that every member present can see for himself whether or not the candidate is properly qualified to pass on to the next degree, and thus be able to vote intelligently as to whether the examination was satisfactory or not.

In the absence of specific law, I recommend that the Lodge be the judge of the candidate for advancement, in order that there shall be no evasion of the law or favoritism shown. I also think such examination should be made in the degree which he has taken, and the Lodge specifically opened in that degree for that purpose, then retire the candidate, reopen in the Third Degree and take a vote and make a record of it. If the examination is not satisfactory, have him further taught the degree by a committee and come back at some future time for further examination. If the Lodge by a majority vote says the examination is satisfactory, then reopen the Lodge in

the degree the Brother is an applicant for and confer it, or take it up at some subsequent meeting, if it is not convenient to do it that night.

Dec. 11. Statement.—Clause No. 40. If the attending physician advises that the nature of the illness is such that the attendance of a nurse is necessary, one shall be procured by the physician and said attendance shall be continued until terminated by the physician, the cost of said nursing to be paid for out of the Sick Nursing Fund, but in no case to exceed $1.50 per calendar day. If in the hospital, 75 cents per day to be paid to the brother.

Question 1.—Is the above By-Law legal, and should it be approved by the Committee on Laws of the Grand Lodge of Manitoba?

Answer.—Would not recommend its approval.

Question 2.—Is it not in direct conflict with Clause 159, Busbee's Digest?

Answer.—Yes.

Question 3.—Can any person hire a nurse for a sick Brother other than the Lodge or its Sick Visiting Committee, and have the cost of said nursing paid out of the Nurse Fund?

Answer.—No.

Question 4.—You will notice that the above By-Law gives the physician power to hire or discharge the nurse without consulting the Lodge and have the Lodge pay the nurse. Would this be legal?

Answer.—No.

The Sovereign Grand Lodge changed the said answer to read as follows:

Question 1.—Answer: No.

The answer to question 3 is amended so that it shall read: No, unless properly authorized.

The answers to questions 2 and 4 are approved.

Dec. 17. Question 1.—The 1914 term being the months of January to September, inclusive, do not Rebekah Lodge officers earn the honors of office by attending a majority of the regular meetings in that period of nine months?

Answer.—Yes.

Question 2.—May a Grand Lodge or Assembly, like its subordinates, have a public installation of its officers?

Answer.—I find no law of the Sovereign Grand Lodge authorizing Grand Bodies and Rebekah Assemblies to hold public installations. Busbee's Digest, Secs. 1424 to 1431, inclusive. The Book of Forms contains no ceremony for such installation, and until one is provided I shall hold Grand Bodies cannot have public installations.

The Sovereign Grand Lodge changed the answer to question 1 to read as follows: Yes, provided they have remained in service and in office therein to the end of the term, and that the answer to question 2 be approved.

Dec. 22. Statement.—Excelsior Encampment, No. 2, and J. R. Miller Encampment, No. 183, have been consolidated under the name and title of James R. Miller Encampment, No. 2, as provided by the laws of the Order in this Jurisdiction.

Question.—In issuing the charter for this consolidated body, what names should be recorded therein?

Answer.—This may depend somewhat upon your local law. If your local law does not cover this matter, then I would suggest you follow the rule in relation to the consolidation of Lodges under the immediate jurisdiction of the Sovereign Grand Lodge. Busbee's Digest, Sec. 1784, states as follows:

"Two Subordinate Lodges under the immediate jurisdiction of the Sovereign Grand Lodge, surrendering their charters and obtaining a new charter, the original charter members of such Lodge cannot be placed upon the new charter as such original charter members. The proper names to be entered upon the new charter, as charter members, are the names of the members of the two Lodges uniting in such consolidated new Lodge."

Statement.—The Grand Encampment of this Jurisdiction has removed jurisdictional lines within the State and established concurrent jurisdiction ,abolishing Transfer Certificate).

Question.—Can a Patriarch desiring to change his membership from one Encampment in the State to another in the State do so without having to pay a fee for changing membership?

Answer.—No.

The Sovereign Grand Lodge changed the answer so as to read as follows: In issuing charter for this consolidated body the names of all the members of former Encampment should be recorded in the charter.

W. A. HUBBARD.
JOHN E. JENNINGS.

DOCUMENT NO. 5.

Report of the Committee on Analysis and Distribution.

To the Grand Lodge of the State of Illinois, I. O. O. F.:

Your Committee on Analysis and Distribution would respectfully report as follows:

All that part of the Grand Master's Report, from the beginning to the subject "Necrology" on page 22, should be referred to the Committee on State of the Order.

That part of the Grand Master's Report, under the heading "Necrology," on page 22, should be referred to a Committee of Five, to be appointed by the Grand Master.

All that part of the Grand Master's Report, beginning with the heading, "Odd Fellows' League and Relief Board," on page 23, to "The First Report of the Endowment Trustees," on page 50, should be referred to the Committee on State of the Order.

That part of the Grand Master's Report under the heading, "The First Report of the Endowment Trustees," on page 50, should be referred to the Finance Committee.

The report of the Deputy Grand Master, beginning on page 54 of the Grand Master's Report, should be referred to the Committee on State of the Order.

The report of the Odd Fellows' League and Relief Board, on page 56 of the Grand Master's Report, should be referred to the Committee on State of the Order.

The Grand Master's Report, under the heading, "The Report of the Grand Warden," "Conclusion," should be referred to the Committee on State of the Order.

The Report on Chief Examiners and Instructors, beginning on page 69, should be referred to the Committee on State of the Order.

The Report of the Grand Chaplain, beginning on page 82, should be referred to the Committee on State of the Order.

The Report of the Orphans' Home, beginning on page 85, and the Report of the Old Folks' Home, beginning on page 137, should be referred to the Finance Committee.

The Report of the Grand Secretary, beginning on page 202, to and including the subject "Sick Benefits," on page 206, should be referred to the Committee on State of the Order.

That part of the Grand Secretary's Report beginning with "Receipts," on page 207, to and including "Cash Statement, November 1, 1914," on page 218, should be referred to the Committee on Finance.

That part of the Grand Secretary's Report, beginning with the heading "Honorable Veteran Jewels," on page 218, to and including the heading "Progress in Construction," on page 226, should be referred to the Committee on State of the Order.

That part of the Grand Secretary's Report, beginning "Orphans' Home Account," on page 226, to its conclusion, should be referred to the Committee on Finance.

The Grand Treasurer's Report, beginning on page 246, should be referred to the Committee on Finance.

Respectfully submitted,

CHAS. S. HARRIS,
CHAS. W. KEISER,
WM. M. GROVES,
W. E. P. ANDERSON,
J. A. GIBERSON,
FRED B. MERRILLS,
GEO. F. KOESTER,
JOHN J. BROWN,
CHAS. D. BRAINERD,
J. W. JACKSON,
GEORGE F. HOWARD.

Report adopted.

DOCUMENT NO. 6.

Fifth report of P.G.M., M. P. Berry of No. 412.

To the Grand Lodge of the State of Illinois, I. O. O. F.:

Your Committee on Finance would respectfully report as follows:

For several years it has been the custom of your Finance Committee to spend one day at each of "Our Homes," in order that we might become familiar with them and inform ourselves as to their needs and necessities. Your Committee always look forward to these visits with pleasure. Our annual visit this year to our Orphans' Home was made on October 14. The entire day was spent in auditing the accounts of the year, in visiting and inspecting the buildings, in attending the schools and observing the work of the teachers, in looking over the farm and the stock and in noting the general appearance and environment of our children, and as a result of such visit we desire to make to you the following report:

We found in the Home 187 children—101 boys and 86 girls. We also found that the application for the admission of 23 more had been approved and the children were expected daily. This will swell the number to 210. Of this number, 145 will be half orphans and 65 full orphans. This will fill our Home again almost to its capacity.

We found the receipts and expenditures of the Home for the past year to be as follows:

RECEIPTS.

Balance, per our last report:		
Maintenance account, credit balance	$3,509.81	
Building account, debit balance, charged to Maintenance account	2,707.50	
Balance in Maintenance account		$ 802.31
Grand Lodge appropriation		40,000.00
Interest on Endowment Fund		1,238.43
Collections		3,082.37
Donations		514.93
Farm products		2,338.81
		$ 47,976.85

DISBURSEMENTS.

We find vouchers properly drawn on Grand Treasurer amounting to	$ 43,806.78
Balance in hands of Grand Treasurer	$ 4,170.07

We found the books of the Home in good condition and its accounts correct. We congratulated the Board of Directors on having at the end of the year a respectable balance.

The general condition of the children was good. They were neatly dressed and bore the appearance of perfect health.

The stock on the farm is a fairly good quality and is in good condition. The buildings are well kept and the rooms occupied by the children are neat and clean and appear to be in a good sanitary condition. The children appear satisfied and contented. They seem to honor, respect and love Doctor and Mrs. Lucas as they would their own parents. The feeling between the children and our Superintendent and Matron is certainly cordial and tender, and this makes "Our Home" a real home. So far as we could judge, our teachers and those in charge of the children are faithful, kind and considerate and all have the love of the children. The Directors are liberal in supplying all the wants of the children, and their condition and surroundings are doubtless very much better than they ever enjoyed before or would enjoy today if their parents were living. Their condition and surroundings are far better than that of the average child today in the home of its own parents. They are really enjoying a home of luxury.

The coming year we will have over 200 children to care for. The doors of the Home were by this Grand Lodge thrown wide open to *half* orphans, and today 145 half orphans are there. All of these

F. Lewis Starbuck

Grand Chaplain,

McLean.

LIBRARY
OF THE
UNIVERSITY OF ILLINOIS

have *one parent* living, and our Order has in many cases relieved this parent of a large share of the duty that should fall upon it. And your Committee again submits to you for your careful consideration these questions: Should our Order pursue this policy? Can we afford to do it? Is it fair to the full orphans to do so? Will not the expense in the near future become a burden to us? These are serious and important questions and deserve our best thought and judgment. This Committee is but the servant of this Grand Lodge, and we stand ready to do your bidding, but it is our opinion that in admitting *half orphans* to our Home the Board of Directors should exercise the *greatest care and caution.* They should be governed by rigid rules and admit only those who are *practically* full orphans.

Respectfully submitted,

M. P. BERRY,
JAMES EWING DAVIS,
G. F. KOESTER.

Report adopted.

DOCUMENT NO. 7.

Sixth report, by Brother G. F. Koester of No. 601.

To the Grand Lodge of the State of Illinois, I. O. O. F.:

Your Committee on Finance would respectfully report as follows:

We made our annual visit to the Old Folks' Home on Thursday, October 15, 1914, for the purpose of auditing the accounts and inspecting the Home.

We found Brother P.G.M. E. R. Sayler and his good wife installed in the Home as Superintendent and Matron. We found the farm and home in good condition. The stock on the farm looked exceedingly well. We found a new range installed in the kitchen, which was sadly needed, as the old one had outlived its usefulness. A new dyuamo has also been installed for the purpose of furnishing the electric light necessary for the Home.

The Hospital building is in course of construction and when completed will furnish comfortable quarters for the ailing old folks.

The membership as enrolled at this time is 140, of which 37 are Sisters and 103 are Brothers. There were admitted during the year 28; withdrawn, 4, and loss by death, 25.

We have examined the books and vouchers and find the receipts and disbursements as follows:

RECEIPTS.

Balance, as per last report	$ 8,626.98	
Maintenance Account—		
Grand Lodge appropriation	30,000.00	
Interest on Endowment Fund	1,567.12	
Donations	578.07	
Collections	1,420.08	
Collections, Trustees Trust Account	408.50	
Farm products	356.54	
Building Account—		
Grand Lodge appropriation	5,000.00	
Grand Lodge Trust Account (Latas)	270.55	
		$48,227.84

DISBURSEMENTS.

Maintenance Account	$36,617.64	
Building Account	5,001.86	
Grand Lodge Trust Account (Franke)	48.00	
Total disbursements		$41,667.50
Balance in hands of Grand Treasurer		$ 6,560.34

Made up as follows:

Maintenance		$ 5,033.53	
Chapel Fund		25.81	
Organ Fund		846.45	
Grand Lodge Trust Account—			
Franke	$384.00		
Latas	270.55		
		654.55	
			$ 6,560.34

TRUSTEES' TRUST ACCOUNT.

Balance on hand, as per last report		$ 218.12
Received from sundry members—		
Anna Kindt	$ 507.00	
J. L. Roarke	8.50	
Adam Young	15.00	
John Latas	363.18	
C. D. Whiting	100.00	
Mrs. R. Schaler	609.00	
Thomas Hubbard	84.50	
A. W. Wineberg	32.30	
Charles Schilg	3.80	

V. T. Hull	8.00	
John H. Deem	5.31	
Bequest of Andrew J. Beard	100.00	
William Hirth	2.00	
William Richter	11.85	
		1,850.44
		$ 2,068.56

Amount disbursed during year:

Allowance to Members—		
John Fornier	$ 50.00	
Regina Schaler	24.00	
John H. Deem	2.00	
		76.00
To Maintenance Account—		
Jennie Bolin	$ 5.00	
C. D. Whiting	110.00	
John Latas	93.00	
J. L. Roarke	8.50	
Anna Kindt	108.00	
Regina Schaler	84.00	
		408.50
Grand Lodge Trust Account—		
John Latas		270.55
To Endowment Fund—		
William Hirth	$ 2.00	
Marian Brockett	122.75	
Thomas Hubbard	84.50	
A. W. Wineberg	32.30	
Charles Schilg	3.80	
V. T. Hull	8.00	
Adam Young	15.00	
A. J. Beard Bequest	100.00	
		368.35
		$ 1,123.40
Balance on hand (on deposit in State National Bank of Mattoon)		945.16
		$ 2,068.56

Above balance is made up as follows:

William Richter	$ 11.85
John H. Deem	3.31
Anna Kindt	399.00

John Fornier	30.00
Regina Schaler	501.00
	$945.16

SIGNED BY THE COMMITTEE.

Report adopted.

DOCUMENT NO. 8.

Seventh report, by James Ewing Davis, of No. 450.

To the Grand Lodge of the State of Illinois, I. O. O. F.:

Your Committee on Finance would respectfully report as follows: On Thursday, November 5, 1914, your Committee met at the office of the Grand Secretary for the purpose of auditing his books and accounts. We found that the receipts and disbursements of his office for the six (6) months ending October31, 1914, were as follows:

RECEIPTS.

From May 1, 1914, to November 1, 1914.

By sale of Grand Lodge supplies		$ 2,680.55
Charter Fees (profit)		30.50
Orphans Home—		
Received from Grand Treasurer, interest Endowment Fund	$ 1,555.93	
Received from Donations and other sources.	1,457.29	
Received from Farm Products	837.50	
		$3,850.72
Old Folks' Home—		
Received from Grand Treasurer, interest on dowment Fund	$ 1,567.12	
Received from Donations and other sources..	1,449.53	
Received from Farm Products	278.24	
		3,294.89
Aged Odd Fellows' Fund		65.00
Old Folks' Home Endowment Account, Repayment of Doll mortgage		4,500.00
Old Folks' Endowment Account, Donations		419.95
Orphans' Home Endowment Account, repayment of Bonds and Doll mortgage		3,500.00
Orphans' Home Endowment Account, Donations		51.55
Rebate Account		65.23
Special Relief		57.50
Old Folks' Home Trust Account		270.55

Springfield Bonus on Grand Secretary's building	5,000.00
Capitation Tax	52,943.50
	$ 76,729.94

The Grand Secretary has on file in his office receipts from the Grand Treasurer covering above amounts, as follows:

May 4, 1914	$ 5,000.00
May 19, 1914	1,500.00
Sept. 10, 1914	2,000.00
Sept. 10, 1914	4,500.00
Oct. 9, 1914	15,000.00
Oct. 21, 1914	15,000.00
Nov. 1, 1914	33,729.94
	$76,729.94

DISBURSEMENTS.

Warrants drawn—Old Folks' Home Account	$ 17,584.35
Warrants drawn—Old Folks' Home Trust Account	24.00
Warrants drawn—Old Folks' Home Building Account	5,001.86
Warrants drawn—Orphans' Home Account	18,821.01
Payment Honorable Veteran Jewels—Donated by Grand Lodge	280.00
Warrant drawn for Peace Monument Fund	300.50
Grand Treasurer's Salary	100.00
Official Visitations	342.56
Expense of Committees	431.50
Grand Lodge Stationery and Printing	461.85
Payment on Lot for Grand Secretary Office Building	5,000.00
Investment Orphans' Home Endowment Fund	5,206.26
Investment Old Folks' Home Endowment Funds	3,037.50
Grand Secretary Expenses, Sovereign Grand Lodge Session	85.00
School of Instruction	35.99
Special Relief	280.00
Special Deputies	625.71
Sovereign Grand Lodge supplies	2,189.75
Grand Master's Salary	600.00
Grand Master's stenographer	540.00
Grand Master's bookkeeper	60.00
Grand Master's office expenses	307.44
Grand Secretary's Salary	1,250.00
Grand Secretary's clerk and stenographer	860.00
Grand Secretary's office expenses	1,101.69
Warrants drawn—Grand Secretary's Office Building	4,621.00
	$69,147.97

In the above receipts you will find repayment of mortgage loans and bonds in the Endowment Fund amounting to Eight Thousand Dollars ($8,000.00), and in the disbursements you will find investment of Endowment Funds amounting, with interest, to Eight Thousand, Two Hundred Forty-three and 76-100 Dollars ($8,243.76); also the receipt of Five Thousand Dollars ($5,000.00) bonus on account of Grand Secretary's Office Building at Springfield from the Springfield Commercial Association, and the payment of Five Thousand Dollars ($5,000.00) balance in full for lot for Grand Secretary's Office Building, and the payment of Four Thousand, Six Hundred Twenty-one Dollars ($4,621.00) on account of Grand Secretary's Office Building.

We have examined and audited the bills for the Grand Secretary's contingent expenses of his office from May 1, 1914, to November 1, 1914, and found the same to be as follows:

May	$ 213.23
June	169.97
July	169.75
August	126.67
September	182.55
October	239.52
Total	$1,101.69

The following Lodges are delinquent in their reports and capitation tax, due September 30, 1914:

Nos. 11, 36, 63, 66, 67, 72, 76, 87, 89, 103, 117, 133, 162, 169, 174, 177, 178, 198, 202, 207, 228, 245, 247, 265, 278, 280, 310, 321, 336, 366, 367, 381, 393, 399, 405, 414, 422, 437, 440, 444, 451, 464, 469, 473, 482, 484, 489, 505, 520, 530, 531, 536, 545, 578, 585, 586, 595, 599, 627, 635, 637, 663, 669, 681, 682, 683, 684, 687, 688, 693, 707, 710, 711, 721, 729, 733, 737, 741, 761, 764, 765, 773, 782, 784, 788, 804, 821, 833, 834, 836, 845, 881, 890, 891, 898, 900, 907, 920, 938, 940, 951, 957, 974, 989, 992, 1007, 1012, 1021.

The following Lodges are delinquent in their semi-annual report, due September 30, 1914:

Nos. 83, 254, 268, 270, 335, 449, 460, 540, 605, 618, 822, 895, 901, 971, 975, 995, 1002.

The following Lodges are short on their remittances for capitation tax, due September 30, 1914:

No. 643, $1.00; No. 1011, 50 cents.

The following Lodges have been consolidated:

Nos. 646 and 225, taking the name and number of 225.

The following Lodges, which were delinquent for capitation tax on May 1, 1914, are still delinquent:

Nos. 83, 228, 247, 278, 280, 399, 424, 437, 482, 520, 530, 669, 632, 633, 637, 764, 765, 784, 833, 836, 907, 951, 1021.

We find that the Grand Master and Grand Secretary have drawn certain warrants on the Grand Treasurer without designating the funds from which these warrants were payable. We recommend that the Grand Secretary secure rubber stamps for the different funds in the Grand Treasurer's hands, and that all warrants be stamped as to the fund from which the money is to be taken, so that the Grand Treasurer will know to which fund the various warrants are to be charged.

We find that on October 1, 1914, more than one hundred Lodges were delinquent in their reports and capitation tax. The Grand Lodge reports show that many of these Lodges are in splendid financial condition, and their delinquency is not due to their inability to pay, but rather to the gross negligence of some official. We recommend that the Grand Secretary furnish a list of the Lodges each year to the Grand Master, not later than the 10th of May and November, and that the Grand Master shall immediately communicate with the Deputies of those Lodges which are delinquent and ascertain the reason why the capitation tax has not been remitted to the Grand Secretary, and the Grand Master shall annually present a special report to the Grand Lodge as to the result of his work in these matters.

SIGNED BY THE COMMITTEE.

Report adopted.

DOCUMENT NO. 9.

To the Grand Lodge of the State of Illinois, I. O. O. F.:

NONPAREIL LODGE, NO. 331, I. O. O. F., CHICAGO, ILL.

Whereas, It has been the custom of our Grand Masters in the past to appoint Past Grands, who have not been selected as Representatives of their Lodge, to serve on Resolution Committees; and,

Whereas, We believe that all Committees on Resolutions should be selected from the Lodge Representatives, to enable them to perform the duties to which they have been assigned to by their Lodge; and,

Whereas, We do not feel that it is justice to the Representatives and their Lodges that Past Grands not acting Representatives should be appointed on these Grand Lodge Resolution Committees, therefore, be it

Resolved, That the Grand Master, when appointing Resolution Committees, confine these appointments to the elected lawful Representatives present, to obtain results most beneficial to our Order.

Bro. James G. McCoy,
Bro. T. M. Reesinger,
Bro. W. E. Lewis,
Committee on Resolutions.

Not adopted.

DOCUMENT NO. 10.

To the Grand Lodge of the State of Illinois, I. O. O. F.:

NONPAREIL LODGE, NO. 331, I. O. O. F., CHICAGO, ILL.

Whereas, The Representatives to the Grand Lodge at the present time number approximately one thousand, representing less than one hundred and ten thousand members in the jurisdiction of Illinois; and,

Whereas, The expenses of the Grand Lodge sessions could be materially reduced by decreasing the representation, and the savings could be applied for the general good of the Order; and,

Whereas, We believe that reducing our representation to one-third the number or less will not affect the legislative capacity of the Grand Lodge sessions; therefore, be it

Resolved, That the Grand Master appoint a committee of not less than five members, who shall subdivide the State Jurisdiction into districts, each district to be composed of not less than five hundred members, or not more than one thousand members; and, be it further

Resolved, That each district be represented by one Representative, said Representative to be elected by the members of his district.

Bro James G. McCoy,
Bro. T. M. Reesinger,
Bro. W. E. Lewis,
Committee on Resolutions.

Not adopted.

DOCUMENT NO. 11.

To the Grand Lodge of the State of Illinois, I. O. O. F.:

Whereas, The Lodges of Illinois, are compelled to pay annually large amounts for fire insurance, and in most cases the rates charged for such insurance by the insurance companies are excessive and burdensome, in many cases being double the rates charged by the same companies upon public buildings.

Be It Resolved, by the Grand Lodge of Illinois, of the Independent Order of Od Fellows, That the Grand Master appoint a committee of such number as he shall deem best, to investigate and report upon the practicability of having organized, under the good offices of this Grand Lodge, a mutual insurance company, under the laws of the State of Illinois, whcih company, if organized, shall insure against loss by fire, property of Subordinate and Rebekah Lodges, Encampments and Cantons in this state, it being understood that it shall in no case be compulsory for such bodies to insure with such proposed insurance company.

Bt it further Resolved, That our Representaties to the Sovereign Grand Lodge be instructed to prepare and introduce such legislation in the Sovereign Grand Lodge as will make it possible to carry out the provisions of this resolution.

Samuel Watson, Urbana Lodge No. 139.
Geo. B. Roller, Canton, Ill., No. 15.
J. Scott Clark, Belvidere, Ill., No. 28.
Thomas C. Stobbs, Rep., No. 80.
James Ewing Davis, P.G.M.
D. H. Chapman, No. 788.
A. H. L'Hommedieu, No. 877.
W. L. Ford, P.G., No. 210.
W. H. North, P.G., No. 870.
T. W. Taylor, P.G., No. 870.
F. Louis Starbuck, Grand Chap.
S. R. Higgins, P.G., No. 746.
H. R. Griffin, No. 110.
J. B Smith, No. 240.
Thomas Alway, No. 693.
F. B. Goar, No. 107.
Sam J. Baker, No. 180.

Not adopted.

DOCUMENT NO. 12.

To the Grand Master, Officers and Members of the Grand Lodge of the State of Illinois, I. O. O. F., Greeting:

At a meeting of the Three Links Lodge No. 812, I. O. O. F., on November Fourth, Nineteen Hundred and Fourteen, at Chicago, Illinois, the following resolutions were adopted:

Whereas, We, the members of this Lodge, today through the Chief of Examiners and Instructors, Past Grand Brother H. M. Blood, have been presented with an engrossed Testimonial from the Grand Lodge, expressing its appreciation for the work performed by our

Degree Staff at the Grand Lodge session, at Springfield, Illinois, Nineteen Hundred and Thirteen, and

Whereas, Each Member of said Degree Staff also received an individual copy thereof, be it therefore

Resolved, That this Lodge greatly appreciates this recognition of its efforts to promote Odd Fellowship, through a higher standard of efficiency, in conferring of the degrees, and be it further

Resolved, That a committee consisting of the Noble Grand, the Representative to the Grand Lodge and the Recording Secretary, be instructed to forward these resolutions to the Grand Lodge, at its Session at Springfield, Illinois, November Seventeenth to the Nineteenth, Nineteen Hundred and Fourteen.

Fraternally submitted in F., L. & T.,

HENRY A. MOBERG,
Noble Grand.

ANDREW G. ANDERSON,
Representative to Grand Lodge.

A. E. HOLMGREN,
Recording Secretary.

DOCUMENT NO. 13.

To the Grand Lodge of the State of Illinois, I. O. O. F.:

Resolved, That the Deputies recommended by the Subordinate Lodges to the Grand Master for appointment shall be a Past Grand in good standing and where there is a Rebekah Lodge, he must be a member thereof in good standing.

D. R. McLaughlin, Rep. of Anchor Lodge No. 510.

Not adopted.

DOCUMENT NO. 14.

To the Grand Lodge of the State of Illinois, I. O. O. F.:

Resolved, That the President of the Rebekah State Assembly be empowered to appoint the Deputies for the Subordinate Rebekah Lodges and issue commissions, promulgate the pass words and grant dispensations for entertainment purposes to Rebekah Lodge.

D. R. McLaughlin, Rep. of Anchor Lodge No. 510.

Not adopted.

DOCUMENT NO. 15.

To the Grand Lodge of the State of Illinois, I. O. O. F.:

PETITION TO GRAND LODGE, I. O. O. F., OF THE STATE OF ILLINOIS.

Your petitioner, America Lodge, No. 920, I. O. O. F., located at Sherman, Illinois, would respectfully represent that heretofore, to wit, on, etc., a complaint in writing was filed in said Lodge, charging Brother K. A. Flagg with attempting to defraud said Lodge, and written charges were thereafter filed in said Lodge by a duly authorized committee; that thereafter, on, to-wit, etc., a change of venue was granted to Springfield Lodge, No. 465, where said Brother Flagg was tried upon said charges and was acquitted; that thereafter an appeal was duly prayed, allowed and perfected to the Judiciary Committee, and a hearing was duly had before said Committee, resulting in a reversal of the verdict and judgment and an order and judgment duly entered by said Committee that Brother K. A. Flagg be suspended from membership in the Order for a period of six months; that thereafter an appeal was taken from said order and judgment of the Committee by Brother K. A. Flagg to the Grand Lodge, I. O. O. F., of the State of Illinois, which said appeal was heard before your honorable body at its last session, resulting in a reversal of the order and judgment of said Judiciary Committee, and a ruling to the effect that the said Brother K. A. Flagg was not guilty of the said charges.

Your petitioner further respectfully represents that it is and at all times has been desirous of appealing from the order and judgment of the Grand Lodge, heretofore duly entered in said cause, to the Sovereign Grand Lodge, I. O. O. F., but that it was informed that it was unnecessary to obtain formal permission to appeal from said order and judgment of the Grand Lodge, I. O. O. F., as appeals were granted as a matter of course and of right, and that therefore no formal consent was obtained by your petitioner at said session of the Grand Lodge at which said cause was heard and determined; that your petitioner is not now advised as to whether such consent of the Grand Lodge is necessary, but inasmuch as a misunderstanding has arisen as to whether or not such consent is, in fact, necessary to a further prosecution of said cause by appeal to the Sovereign Grand Lodge, your petitioner hereby respectfully prays that if it be held necessary to obtain such consent in order to further prosecute said cause, that such consent be now given, and that it be allowed to prosecute an appeal from the said decision of the Grand Lodge to the Sovereign Grand Lodge, in accordance with the rules, practice and law of the Order.

America Lodge, No. 920, I. O. O. F.,
By J. M. Cook, Noble Grand.

Attest:
Frank Jannessa, Secretary.

It was moved by Bro. F. B. Merrills, P.G.M., that the petition be immediately granted, which motion was carried.

DOCUMENT NO. 16.

To the Grand Lodge of the State of Illinois, I. O. O. F.:

Resolved, That Section 4 of Article X of the Grand Lodge Constitution be amended by striking out the words "twenty-five (25) years or more," in the third line of said section, and substituting therefor "five (5) years or more," so that said section, when amended, will read as follows:

"Section 4. Any Odd Fellow over fifty (50) years of age, who has been in continuous membership for five (5) years or more, and whose Subordinate Lodge shall surrender its charter, and who would under the Laws of the Grand Lodge be entitled to receive a Grand Lodge card, may petition the Grand Lodge to place his name on the Aged Odd Fellows' Register. Said petition shall be accompanied with a certificate from the Grand Secretary, setting forth the actual standing of the applicant at the time his Lodge surrendered its charter. Upon such petition being granted by this Grand Lodge, the Grand Secretary shall place the name of such petitioner upon the Aged Odd Fellows' Register."

P. C. Elsey, Rep. No. 357.

Laid over under the rules for one year.

DOCUMENT NO. 17.

Resolved, That Section 6 of Article X, Grand Lodge Constitution, be amended by striking out the words, "An admission fee of five (5) dollars, and shall pay as dues the sum of five dollars and ten cents ($5.10) per year," and substitute therefor "An admission fee of one dollar ($1.00), and shall pay as dues the sum of six dollars ($6.00) per year," so that said section, when amended, shall read as follows:

"Section 6. Any Odd Fellow enrolled upon the Odd Fellows' Register may be admitted to membership in a Subordinate Lodge; he shall pay to the Grand Secretary, through the Lodge to which he has been admitted, an admission fee of one dollar ($1.00), and shall pay as dues the sum of six dollars ($6.00) per year. Said admission fee and dues shall be placed to the credit of the Aged Odd Fellows' fund."

P. C. Elsey, Rep. No. 357.

Which was laid over under the rules for one year.

DOCUMENT NO. 18.

To the Grand Lodge of the State of Illinois, I. O. O. F.:

Whereas, It is an established fact that it is an exceptional condition to find members of the Subordinate Lodges capable of playing the pianoforte; and,

Whereas, Many of the boys of our Orphanage show an inclination and capability to learn such an instrument; and,

Whereas, The girls of our Orphanage have the privilege of not only taking a course in pianoforte instruction, but also in other instrumental music; and,

Whereas, Such privileges should also be of benefit to the lads of the Orphanage and beneficial in general to the Order; therefore, be it

Resolved, That an optional course in pianoforte instruction be placed at the disposal of the boys of our Orphanage.

Fraternally submitted,

WALTER T. HATTENDORF, Rep. 1003.
HENRY W. COLE, Rep. 187.

Was read and referred to the Board of Directors of the Orphans' Home.

DOCUMENT NO. 19.

To the Grand Lodge of the State of Illinois, I. O. O. F.:

Whereas, During the previous sessions of this Grand Lodge much valuable time has been spent in receiving various committees from other branches of our Order, and much valuable time has been lost in sending special committees to other meetings while our Grand Lodge was in session, so that the business of this Grand Lodge was retarded, therefore, be it

Resolved, That this Grand Lodge shall not send any special committees to deliver the greetings of this Grand Body to other organizations, but that a special committee be, and is hereby appointed by this Grand Lodge, consisting of the Grand Master, Deputy Grand Master, Grand Warden and Grand Secretary to prepare suitable and appropriate resolutions conveying the greetings of this Grand Body to other branches of the Order, and that said resolutions be presented to our Grand Lodge at the opening session of the second day, and after adoption by this Grand Body, said resolutions shall be mailed to various branches of our Order embraced in said resolutions.

Fraternally submitted,

L. H. Knodell, No. 450.
Geo. F. Koester, No. 601.
Robt. T. Walton, No. 717.
S. R. Higgins, No. 825.
S. J. Baker, No. 180.
H. James, No. 91.

Not adopted.

DOCUMENT NO. 20.

To the Grand Lodge of the State of Illinois, I. O. O. F.:

I have been requested by Chicago Lodge No. 55, I. O. O. F., to protest to this Grand Lodge the action of the Grand Master, in granting to Englewood Hill No. 822, I. O. O. F., a new charter under the name of Greater Chicago Lodge No. 822, I. O. O. F.

Our reasons for this protest are, that previous to the change of name of Englewood Hill Lodge, in the three divisions of Chicago there were Lodges named Chicago, namely: West Side, Chicago Lodge No. 55, North Side, New Chicago Lodge No. 506, South Side, South Chicago Lodge No. 696.

We would therefore ask that this Grand Lodge command Greater Chicago Lodge No. 822, I. O. O. F., to select some name omitting the word Chicago, and that the Grand Secretary be instructed to issue a new charter to Lodge No. 822, under the new name, at no expense to that Lodge.

Respectfully submitted in F,. L. & T.,

FRANK J. DOBES,
Representative, Chicago Lodge No. 55.

A. T. RONER,
Representative, New Chicago Lodge No. 506.

LEE W. CARPENTER,
Representative, South Chicago Lodge No. 696.

Not adopted.

DOCUMENT NO. 21.

To the Grand Lodge of the State of Illinois, I. O. O. F.:

Decatur, Illinois, November 16, 1914.

Be it Resolved, That the Representatives of the next session of the Sovereign Grand Lodge be instucted to present a resolution, or an amendment to the Sovereign Grand Lodge Constitution, advocating the rights of women to become members of the Subordinate Lodges, and that they may have every privilege as to benefits, which are accorded to male members of the Order.

ALEX VAN PRAAG,
Past Grand Master.

Not adopted.

DOCUMENT NO. 22.

To the Grand Lodge of the State of Illinois, I. O. O. F.:

Whereas, It is the duty of every Lodge of the Independent Order of Odd Fellows to see that the bodies of its members who die are decently and properly buried; and

Whereas, We are bound by solemn obligation and which is one of the fundamental principles of Odd Fellowship, which each member is taught, that we bury the dead,

And as our Subordinate constitution makes no provision to meet the expense of the above mentioned duty, which it obligated itself to do, therefore be it

Resolved, That Sec. 10 of Art. X of the Subordinate constitution be changed to read, "funeral expense," instead of "funeral benefit," then the Lodges will be burying their dead.

FRED WITTIG,
Rep. Vermillion Lodge No. 966.

Not adopted.

Past Grand Master John E. Jennings in the chair.

DOCUMENT NO. 23.

To the Grand Lodge of the State of Illinois, I. O. O. F.:

COMMERCIAL LODGE NO. 165, I. O. O. F., CHICAGO, ILL.

Springfield, Ill., November 17, 1914.

I hope you will pardon me for taking up a few minutes of our valuable time in listening to the facts pertaining to the suit brought against my Lodge, Commercial No. 165, I. O. O. F., by the family of our late Brother Joseph Bloom, deceased, for funeral expenses and benefits. This case was brought against us because we refused to pay said benefits, as our late Brother Joseph Bloom was at the time of his death in arrears, and according to our By-Laws was not entitled to the same. On the complaint of the family of the late Brother, we referred the matter to Brother W. A. Hubbard, then Grand Master, and we were advised by him that our stand in this case was perfectly right. However, the family of the late Brother were not satisfied with the decision of Brother Hubbard and took the case to court and were fortunate enough to secure a decision in their favor. Now, dear Brothers, my Lodge has acted fully in accordance with our By Laws and decision of the Grand Master, and therefore I appeal to you in behalf of my Lodge to reimburse us for the amount of $173.00, which my Lodge expended in this case. All correspondence in this case is in the hands of the Grand Secretary and can be referred to if deemed necessary.

Hoping to receive your sincerest consideration in this matter, I am, Fraternally yours,

JACOB TWERY,
Rep. Commercial Lodge, No. 165, I. O. O. F.

On motion of Past Grand Sire E. S. Conway, the above document was referred to the Committee on Judiciary and Appeals.

Claim not allowed.

DOCUMENT NO. 24.

To the Grand Lodge of the State of Illinois, I. O. O. F.:

Resolved, That the following words be stricken out of Section 2, Article VIII, Subordinate Lodge Constitution: "Except that the vote of a majority on ballot shall reinstate him." The article, when corrected, to read as follows:

"Sec. 2. If a Brother, dropped for non-payment of dues from membership in this Lodge, shall, after one year from being dropped, make application for reinstatement, his application shall be treated like a proposition for membership by initiation."

O. UNDERWOOD, Rep. 827.

Adopted.

Grand Master Darnall in the chair.

DOCUMENT NO. 25.

To the Grand Lodge of the State of Illinois, I. O. O. F.:

Whereas, It appears from the Journals of the Proceedings of the Sovereign Grand Lodge, I. O. O. F., that at their session held in Baltimore, Md., in 1903, it inaugurated the practice of paying for the carriages used to convey the Representatives and Grand Officers in the annual parade out of the funds of the Sovereign Grand Lodge, and such has been the practice at each annual session since 1903.

The amounts paid out for carriages and automobiles for Representatives to ride in the great annual parade are as follows:

At Baltimore, 1903, paid for carriages	$ 480.00
At San Francisco, 1904, paid for carriages	403.00
At Philadelphia, 1905, paid for carriages	578.00
At Toronto, Can., 1906, paid for carriages	500.00
At St. Paul, Minn., 1907, paid for carriages	360.00
At Denver, Colo., 1908, paid for carriages	276.00
At Seattle, Wash., 1909, paid for carriages	660.00
At Atlanta, Ga., 1910, paid for carriages	326.95
At Indianapolis, Ind., 1911, paid for carriages	467.25
At Winnipeg, Can., 1912, paid for automobiles	930.00

At Minneapolis, Minn., 1913, paid for automobiles.....	388.00
At Atlantic City, N. J., 1914, paid for automobiles.....	600.00
Paid for new shields for automobiles.....	34.00
Total	$6,003.20

Over $500.00 per year.

When it is considered that the sessions of the Sovereign Grand Lodge are held in the middle of the month of September, when the soft and balmy breezes are playing among the foliage of the trees, and the sun is balancing across the equator, throwing its mellow rays over all parts of the United States, it is strange that Representatives should want to ride cooped up in carriages and automobiles, almost secluded from the cheering throngs that line the streets.

And, further, every dollar of this money which is taken from the Sovereign Grand Lodge treasury comes indirectly from the pockets of the members of the Order, and thereby becomes a trust fund to be used exclusively for the payments of the legal and necessary obligations of the Order.

Now, therefore, be it resolved by the Grand Lodge of Illinois, that we are opposed to taking money out of the Sovereign Grand Lodge treasury to pay for carriages and automobiles for the Representatives to ride in on paved streets at the great annual parade.

GEORGE W. YOUNG, No. 392.

Not adopted.

DOCUMENT NO. 26.

To the Grand Lodge of the State of Illinois, I. O. O. F.:

Whereas, Various Lodges throughout the state have furnished rooms and donated money for furnishings and other purposes at our homes; and

Whereas, It would be of interest to the membership throughout the state to know what Lodges have been interested in this work; therefore be it

Resolved, That the Trustees of the two homes prepare a list of all Lodges which have furnished rooms at the homes, or have contributed money for that purpose, and that the list be published in the Grand Lodge Journal; and, be it further

Resolved, That the Trustees of our homes in their annual report each year, give a list of the contributions recevied by them during the year for any and all purposes.

JNO. J. STEINER, No. 665.
C. M. HUNT, No. 11.

Referred to Trustees for report.

DOCUMENT NO. 27.

A Bill to Create a Court of Appeals.

Amendment of Section 5, Article VI, of the Constitution of the Grand Lodge of the Independent Order of Odd Fellows of the State of Illinois, and the adding of TEN new sections to said Article VI.

Be it enacted by the Grand Lodge that Section 5 of Article VI be and the same is hereby amended, and ten (10) new sections, numbered from 6 to 15 inclusive, be added.

Section 5 amended so as to read as follows:

Sec. 5. The Committee on Judiciary and Appeals shall hold four sessions annually, to-wit: Three at the office of the Grand Secretary, unless the committee is notified by the Grand Secretary that there is not any business to come before them; one beginning on the third Tuesday of February, one beginning on the third Tuesday of May, and one beginning on the third Tuesday of August; and the fourth session shall be held at the time and place of holding the Grand Lodge. The Grand Secretary shall be the clerk of said committee and shall keep an accurate record of all their transactions, and shall have the care, custody and control of all its records, papers, etc.

At each session of said committee, the member having the shortest term to serve shall act as chairman, and each of said committee shall be paid mileage at the rate of six (6) cents per mile, by the nearest route from his place of residence to the office of the Grand Secretary, or to the place of holding the session of the committee, as the case may be, for each of such sessions, and a per diem of three (3) dollars for each day actually occupied, to be paid upon the certificate of the Chairman of the Committee.

The said Committee shall reduce all their judgments and decisions to writing, and file the same with the Grand Secretary.

All processes, whether in the nature of summons, subpoenas, or otherwise, shall be under the seal of the Grand Lodge and the signature of the Grand Secretary. All appeals hereafter taken from the final judgment or action of any Subordinate Lodge shall be taken and referred to the said Committee on Judiciary and Appeals. And the decisions and judgments of said Committee shall, unless appealed within thirty (30) days to the Court of Appeals as provided in Sections 6 to 15, stand as the final judgment and decision of this Grand Lodge.

Sec. 6. A Court of Appeals is hereby created, to consist of three members to be appointed by the Grand Master within twenty (20) days after he is installed, said appointees to be members of the Order, of approved integrity, and versed in Odd Fellows' law; one of whom shall be appointed for the term of one year, one for the term of two

Grand Marshal,

Paxton.

LIBRARY
OF THE
UNIVERSITY OF ILLINOIS

years, and one for the term of three years; and thereafter, at each annual session the Grand Master, immediately after the installation of the Grand Officers, shall appoint one member of said Court.

Sec. 7. The said Court of Appeals shall organize by electing the one whose term expires at the end of the first year, presiding justice of said Court, and thereafter the member whose term expires at the end of the year shall act as such presiding justice.

Sec. 8. The Grand Secretary shall be the clerk of said Court and shall keep an accurate record of all their transactions and shall have the care, custody and control of all its records, papers, etc. The said Court of Appeals shall have appellate jurisdiction to hear and determine all cases which may be appealed from the decisions of the Committee on Judiciary and Appeals.

Writs of error to the Committee on Judiciary and Appeals may issue by said Court of Appeals in all cases where such process is recognized as proper and necessary to bring records of cases before such court for hearing.

Sec. 9 The said Court of Appeals shall hear and determine all cases properly appealed to them by regular procedure from the Committee on Judiciary and Appeals. They shall reduce their opinions to writing and file same with the clerk.

Sec. 10. The Judiciary and Appeals Committee, in all cases where their decision is appealed from, shall send a copy of their opinion, together with the records, papers and files, to the Court of Appeals for its use and consideration.

Sec. 11. Said Court shall hold three sessions annually, viz.: On the third Tuesday in April, the third Tuesday in July, and the third Tuesday in October in each year. Special sessions may be called by the presiding justice.

Sec. 12. The members of said Court of Appeals shall be paid mileage at the rate of six (6) cents per mile by the nearest traveled route from their respective places of residence to the office of the Grand Secretary or place of holding the session of said Court, as the case may be, for each of said sessions, and a per diem of three ($3.00) dollars for each day actually occupied, to be paid upon the certificate of the presiding justice of said Court.

Sec. 13. The duties of the clerk of said Court shall be similar to those required as Clerk of the Judiciary and Appeals Committee.

Sec. 14 The decision of said Court of Appeals shall be final in all cases, except such as may be appealed to the Sovereign Grand Lodge.

In case any such appeal is taken to the Sovereign Grand Lodge, the opinion of the Judiciary and Appeals Committee and the opinion of the said Court of Appeals shall be sent up with the records, papers, and files belonging to such case so appealed.

Sec. 15. The purport and intention of this act being that no case will be further considered by the Grand Lodge of this State after being passed upon by the said Court of Appeals.

GEORGE W. YOUNG, No. 392.

Laid over for one year.

DOCUMENT NO. 28.

To the Grand Lodge of the State of Illinois, I. O. O. F.:

Decatur, Illinois, November 16, 1914.

I offer the following resolution, in relation to balloting for candidates, which will read as follows:

After the Noble Grand has declared the ballot either favorable or unfavorable, as the case may be, he shall instruct the Warden to again replace the ballot on the altar, and he shall again rise, and shall ask "Does any Brother wish to inspect the ballot?" After the Brothers have been given an opportunity to inspect the ballot (verifying the statements made by the Noble Grand), the ballots shall be destroyed. It is to be understood that no Brother will disturb the ballot, but that the ballot box shall be under the supervision of the Warden.

ALEX VAN PRAAG,
Past Grand Master.

Not adopted.

DOCUMENT NO. 29.

To the Grand Lodge of the State of Illinois, I. O. O. F.:

P.G.M., James Ewing Davis, No. 450, offers an amendment to Section 5 of Article II, of the Subordinate Lodge Constitution. That the application for membership be amended by inserting at the end of the seventh line, after the words, "State of Illinois," the following:

"And that I will be bound by the decisions of the Grand Lodge of the State of Illinois, and the decisions of the Sovereign Grand Lodge of the Independent Order of Odd Fellows."

So that said section, when amended, shall read as follows:

"Sec. 5. An application for membership shall be in the following form, to-wit:

"I respectfully request admission into this Lodge..... (here insert whether 'by initiation' or 'by deposit of card' or as 'an Ancient Odd Fellow,' or as 'a non-beneficial member') and in consideration of such admission, I promise and agree to that, if elected, I will conform to the Constitution and By-laws of your Lodge and those of the Grand Lodge of the State of Illinois, and that I will be

bound by the decisions of the Grand Lodge of the State of Illinois, and the decisions of the Sovereign Grand Lodge of the Independent Order of Odd Fellows, and that I will seek my remedy for all rights on account of said membership or connection therewith in the tribunals of the Order only, without resorting for their enforcement, in any event or for any purpose, to the civil courts. I am not, in violation of the I. O. O. F. laws, a saloonkeeper, bartender, or professional gambler.

"I was born on the.....day of....., 191 at City of....., County of....., State of..... My occupation is ..... My place of residence is..... I have.....applied to.....Lodge No.....of the Independent Order of Odd Fellows, for initiation (give month..... and year.....). I refer to..... and.....

Signed.....

(Applicant must write name in full.)

Recommended by.....and.....

Dated....., 191.."

JAMES EWING DAVIS.

Laid over one year.

DOCUMENT NO. 30.

To the Grand Lodge of the State of Illinois, I. O. O. F.:

Whereas, The decisions of our Order hold that where a member has neglected to pay his dues for such length of time as to be debarred by the rules of his own Lodge from drawing benefits while sick, that he cannot be permitted, while he continues sick to come in and pay his dues so as to entitle himself to benefits during that sickness; and,

Whereas, A lodge is not protected from the payment of death benefits where a member who is sick and in arrears and during that sickness pays his dues; and,

Whereas, The decisions of our Order have not been sustained by the court, therefore be it

Resolved, That the Committee on Legislation present such amendments to our Subordinate Lodge Constitution as will prevent members while sick, who are in arrears, from paying their benefits and thereby become beneficiary, and also prevent members who are sick and in arrears from paying their dues during that same sickness and enable their beneficiaries to draw death benefits.

JAMES EWING DAVIS.

Recommitted and laid over for one year.

DOCUMENT NO. 31.

Whereas, Article 3 of the By-Laws of the Odd Fellows Old Folks' home provides that in the case of the death of a member of the home, the burial of such member shall be in the control of the Board of Trustees, unless the Lodge or the relatives, etc., shall desire to take charge of the remains, and the Lodge enters into a contract with the Trustees of the Home at the time of the admittance of the member, agreeing to pay the rate specified by the rules of the Board of Trustees; and,

Whereas, The amount fixed by the rules of the Board of Trustees is different from the amount fixed by the By-Laws of the members' subordinate Lodge; and,

Whereas, There are questions constantly arising as to the amount which should be paid by the subordinate Lodge,

Therefore, be it resolved, That the Committee on Legislation shall report an amendment to the Subordinate Lodge Constitution, providing that subordinate Lodges shall pay as a funeral benefit where their members are residents of the Old Folks' Home, such an amount as shall be fixed by the Board of Trustees of the Old Folks' Home.

JAMES EWING DAVIS.

Recommitted and laid over for one year.

DOCUMENT NO. 32.

Whereas, It has not been definitely determined as to the power of a Grand Master to draw warrants upon certain funds for certain purposes and certain amounts; and,

Whereas, the funds of this Grand Lodge should be protected to the fullest extent.

Therefore, be it Resolved, That the Grand Master and Grand Secretary shall not draw any warrant on any fund in excess of one hundred dollars ($100.00) unless said money has been specifically appropriated by action of the Grand Lodge. The Grand Master and Grand Secretary can draw warrants on the special relief fund in amounts in excess of one hundred dollars ($100.00), when the same shall have been approved by the Grand Master, Deputy Grand Master, Grand Warden, Grand Treasurer, Grand Secretary and the Finance Committee of the Grand Lodge.

JAMES EWING DAVIS
GEORGE F. KOESTER,

Adopted.

DOCUMENT NO. 33.

Whereas, It would create a greater interest if the subordinate Lodges of this State should notify their membership of the elections which take place semi-annually, therefore, the Committee on Legislation is requested to report an amendment to the Subordinate Lodge Constitution providing for the notification of all members, at least ten days prior to the election of officers in March and September of each year.

Fraternally yours,
JAMES EWING DAVIS.

Not adopted.

DOCUMENT NO. 34.

To the Grand Lodge of the State of Illinois, I. O. O. F.:

Your Committee on Printing would respectfully report as follows:

For printing the Grand Lodge Journal, the Offieers' Reports, the Daily Journal, the report of the Proceedings of the Committee on Judiciary and Appeals, and the stationery and supplies needed by the various officers of the Grand Lodge, we received bids from Illinois State Register, Illinois State Journal, Phillips Bros., Edw. F. Harmann Co., all of Springfield, Illinois. We solicited bids from other firms, but received none. The bids from the various firms were as follows:

Printing the Grand Lodge Journal:

Firm.	Price per page.	Allowance for pick-up.	Changes.
Register	$3.50	$0.50	$0.75
Journal	3.40	.55	1.00
Phillips Bros.	3.10	.60	.20
Edw. F. Hartmann Co.	3.50	.55	

Contract awarded Phillips Bros.

For printing the Daily Journal:

Firm.	Price per page.	Allowance for pick-up.	Changes.
Register	$3.50		$0.75
Journal	3.25		1.00
Phillips Bros.	3.15		.60
Edw. W. Haortmann Co.	3.75		.75

Contract awarded Phillips Bros.

For printing the Grand Officers' Reports:

Firm.	Price per page.	Allowance for pick-up.	Changes.
Register	$2.20	$0.50	$0.75
Journal	2.25	.40	1.00
Phillips Bros.	1.90	.60	.75
Edw. F. Hartmann Co.	2.35	.45	

Contract awarded Phillips Bros.

For printing the reports of the Committee on Judiciary and Appeals:

Firm.	Price per page.	Allowance for pick-up.	Changes.
Register	$2.00		
Journal	2.25		
Phillips Bros.	1.95		
Edw. F. Hartmann Co.	2.35		

Contract awarded Phillips Bros.

By taking the average of the bids for furnishing stationery and printing circulars and blanks required by the Grand Lodge, it was found that Phillips Bros. was the lowest, and the contract for stationery and supplies was awarded to that firm.

Respectfully submitted

A. OTIS ARNOLD,
D. H. CHAPMAN,
GUY CARLTON,

Report adopted.

DOCUMENT NO. 35.

Springfield, Ill., Nov. 17, 1914.

To the Officers and Members of the Grand Lodge of Illinois I. O. O. F.:

Whereas, Odd Fellowship is progressive in its character, and believing that our Order is composed of intelligent members and who are fully qualified for self government; and,

Whereas, Only a small fractional of the membership are given the opportunity to attend the Grand Lodge, and believing that more interest would be taken in the work of our Order if the rank and file thereof had more voice therein; therefore, be it

Resolved, That this Grand Body appoint a committee of five, who shall draft amendments to the Constitution and by laws of the Grand Lodge of Illinois to the extent that the election of the Grand Lodge officers shall be held by referendum ballot in the subordinate Lodges in

lieu of election by Representatives in the Grand Lodge, and be it further

Resolved, That this committee shall present the same to the next regular session of the Grand Lodge, to be held in 1915 for action to be taken by that Grand Body.

Fraternally submitted,

A. H BOOTH, No. 101,
CHAS. BENNETT, No. 1007
JOSIAH KERRICK, 377,
A. J. ZENOR, 298.

Laid over under the rules for one year.

DOCUMENT NO. 36.

Whereas, In the Grand Treasurer's report on page 262 of the Officers' Reports is found a list of securities on hand November 1, 1914, which list contains twelve (12) notes secured by mortgage aggregating $46,650.00.

Whereas, In the report of the Endowment Trustees found on page 50 of the Officers' Reports, it is stated that said trustees have made two investments in notes secured by mortgages, one for $5,000.00 and the other for $3,000.00.

Whereas, there is no information given in either of said reports or elsewhere in the Grand Officers' Reports which will inform the Grand Lodge as to who is the legal holder of record in all said mortgage titles or as to whether the said several mortgagors had title in fee simple in the respective properties when said mortgages were made.

Whereas. There is no information given in either of said reports or elsewhere in the records o fthe Grand Officers which will inform the Grand Lodge with any degree of certainty as to what property is pledged to secure the several notes, or as to whether the interest has been paid up on said several notes, or is now in default;; or as to whether the taxes on said mortgaged property, both general and special, are paid or is now in default; or as to whether there is a sufficient margin between the amount of the indebtedness and the reasonable cash value of the property mortgaged to pay said indebtedness and interest together with taxes and costs of foreclosure, should a foreclosure become necessary; and as to whether the improvements on said property are sufficiently covered by insurance in which the policies contain clauses providing that loss, if any, shall be payable to the Grand Lodge as its interest may appear; or as to whether there are any mechanics' liens on their equities outstanding against said mortgaged property or any of it which will take priority over the notes held by the Grand Lodge.

Therefore, be it Resolved, That the Grand Treasurer of the Endowment Trustees be required to furnish a report in writing to the Grand Lodge at this session informing the Grand Lodge fully upon the following points:

First. Who is the legal holder of record of the mortgaged titles mentioned in both of said reports.

Second. A sufficient description of the real estate mortgaged to aid any Odd Fellow residing in the vicinity of the mortgaged property to identify said property.

Third A statement showing whether the interest of each of said notes is paid up or is in default.

Fourth. A statement showing which of said notes, if any, are past due and showing the maturity of each of said notes as are not yet due.

Fifth. A statement showing whether taxes and special assessments and improvements levied against said property are paid or are in any respect now in default.

Sixth. A statement showing whether there are any outstanding equities of any description against any of said mortgaged properties which will take priority over the notes held by the Grand Lodge or any of them.

Seventh. Whether each or any of said mortgages are accompanied by an abstract or certificate of title made by a reputable and responsible abstractor or titled officer.

Eiighth. The name of the person or persons who has the manual possession of each of said notes, mortgages, abstracts, or other title papers pertaining to each of said loans.

Be if further Resolved, That hereafter when loans shall be made by the Endowment Fund Trustees such rules and regulations shall be observed in the making of loans as will enable the Trustees of furnish full and definite information to the Grand Lodge respecting such loans as is hereinabove called for.

And be it further Resolved, That if any of the said mortgage titles do not now stand in the name of the Grand Lodge as a matter of record in the respective counties where the respective properties are situated, that said Trustees be and are hereby directed to immediately take steps to procure an assignment of each and every said mortgaged titles and in the future when a loan is made, to take a

mortgage in the name of the Grand Lodge or if the mortgage has prtviously been made to take an assignment of said mortgage to the Grand Lodge.

Respectfully submitted,

FRED B. MERRILLS, P G.M.
E. R. SAYLER, P.G.M.
J. J. CROWDER, G. W.
G. M. CARSON,
CHAS. G. HARRIS, P.G.M.
GEO. W. YOUNG, P.G.
ALEX VAN PRAAG, P.G.M.

Withdrawn without action.

The Grand Master announced the following appointments to fill vacancies in Committees:

Bro. M. A. Sherman, of No. 673, on Committee on Legislation, vice Bro. Elmer E. Husson, resigned.

Bro. Wm. I. Green on same Committee, vice Robert W. Cale, resigned.

Bro. E. E. Baltzer of No. 566 was appointed to fill vacancy on the Committee on Mileage and Per Diem.

J. A. Giberson of No. 1, appointed Chairman of Committee on Credentials, vice J. E. Taylor, No. 118.

Thereupon the Grand Lodge adjourned until 9 o'clock Wednesday morning.

Wednesday, November 18th, 1914

REPRESENTATIVES' HALL, STATE HOUSE,
Wednesday, November 18, 1914, 9:00 A. M.

The Grand Lodge met, pursuant to adjournment, Grand Master Warren C. Darnall in the chair.

Present: All the Grand Officers and a quorum of Representatives.

The Grand Marshal, with his assistants, having examined the members present, reported all correct.

The Opening Ode was sung and the Grand Chaplain offered prayer.

The Grand Lodge was then declared regularly opened for the transaction of business.

The Daily Journal of yesterday's proceedings was received and distributed.

On motion of Bro. W. E. P. Anderson, the consideration of resolutions on the death of Past Grand Master and Grand Treasurer, Thomas B. Needles, and William Rodgers Humphrey, Past Grand Master and Past Grand Representative, was made the special order of business for 4:00 o'clock P. M. this Wednesday's session.

The Grand Master announced the following appointments to fill vacancies:

Bro. Phil P. Wilcher, of Rock Island, Committee on Legislation, vice Edward H. Taylor, of No. 717, resigned.

Assistant Grand Marshals, Fay Harrington of No. 212; Roy Draper of No. 200; P. C. Elsey of No. 357.

On motion of Past Grand Sire Conway, the Grand Lodge proceeded to the

Election of Grand Officers.

The Grand Master appointed the following brothers as tellers:

A. B. Christensen, No. 645; Andrew G. Anderson, No. 812; D. H. Chapman, No. 782; O. E. Bryant, No. 100; L. G. Clark, No. 965; U. S. A. Gadbois, No. 67; J. Johanson, No. 412; Chas. Gum, No. 3; A. W. Price, Champaign, No. 333; Fred A. Rice, No. 327; Chas. R. Brough, No. 107; S. A. Murdock, No. 143.

FOR GRAND MASTER.

Bro. James Ewing Davis, P.G.M., nominated for Grand Master, Bro. W. H. Pease, of No. 80.

There being but one nomination, Bro. Owen Scott of No. 186, moved that the Grand Secretary cast the unanimous ballot of the Grand Lodge for Bro. Pease.

The motion was carried and the Grand Secretary cast the unanimous ballot of the Grand Lodge and Bro. W. H. Pease was declared elected Grand Master for the ensuing term.

FOR DEPUTY GRAND MASTER.

Bro. Owen Scott, of No. 186, nominated Bro. John J. Crowder, of No. 21.

There being but one nomination, Bro. Geo. F. Howard, P.G.M., of No. 664, moved that the Grand Secretary cast the unanimous ballot of the Grand Lodge for Bro. Crowder.

The motion was carried, and the Grand Secreatry cast the unanimous ballot and Bro. Crowder was declared elected Deputy Grand Master for the ensuing term.

FOR GRAND SECRETARY.

Bro. J. P. Ellacott, of No. 416, nominated Bro. John H. Sikes, of No. 465.

There being no other nomination, on motion of Bros. W. E. P. Anderson, Bro. John W. Yantis, P.G.M., of No. 117, was instructed to cast the entire vote of the Grand Lodge for Bro. Sikes. It was done and Bro. Sikes was declared duly elected Grand Secretary for the ensuing term.

FOR GRAND WARDEN.

Bro. P. C. Elsey, of No. 357, nominated Bro. A. Otis Arnold, of No. 12.

Bro. A. A. Ludwig, of No. 105, nominated Bro. H. M. Blood, of No. 645.

Bro. John H. Ferrell, of No. 54, nominated Bro. John Q. A. Ledbetter, of No. 54.

Bro. A. W. Price, of No. 333, nominated Bro. Oscar H. Wylie, of No. 418.

Bro. John J. Steiner, of No. 665, nominated Bro. C. A. Young, of No. 696.

Bro. S. W. Eakin, of No. 29, nominated Bro. Chas. A. Robbins, of No. 39.

Bro. Frank B. Tatro, of No. 320, nominated Bro. W. S. Swain, of No. 288.

Bro. W. S. Swain declined the nomination.

Bro. Chas. A. Robbins declined the nomination.

Bro. C. A. Young declined the nomination.

DOCUMENT NO. 37.

First report of Endowment Trustees.

To the Grand Lodge of the State of Illinois, I. O. O. F.:

Your Endowment Trustees submit the following report of donations by Lodges, Rebekah Lodges, Encampments, other organizations and individuals at the session of the Grand Lodge held Tuesday evening, Nov. 17th.

DONATIONS TO THE ENDOWMENT FUND

Grand Lodge, November, 1914.

1	Western Star	$ 5.00	44	Memento	20.00
23	Desplaines	5.00	58	Robert Blum	10.00
24	Friendship	30.00	75	Star	40.00
29	Powhan	75.00	77	Remembrance	50.00
34	Mokena	59.20	80	Harvey	10.00
38	Erie	10.00	88	Lacon	10.00
40	Montgomery	20.00	91	Edgar	25.00
43	Madison	10.00	93	Waverly	20.00

102	Arcanus	25.00
105	Sycamore	10.00
107	Carlinville	10.00
110	Suburban	10.00
124	Crawford	20.00
127	Marceline	20.00
128	Kewanee	50.00
137	West Salem	20.00
144	Tazewell	10.00
146	Shawbenee	10.00
149	LeRoy	7.25
164	Savanna	20.00
165	Commercial	20.00
166	Teutonia	10.00
180	Richland	10.00
187	Danby	10.00
189	Carmi	20.00
190	Irving Park	5.00
191	Hamilton	5.00
201	Juniata	5.00
206	McLean	10.00
208	Onarga	100.00
219	William Tell	10.00
221	Harmonia	10.00
225	Sidell	25.00
227	Benevolent	10.00
229	Illinois City	10.00
231	Praha	20.00
237	Treasury	10.00
240	Cook County	25.00
242	Williams	5.00
244	Wyoming	10.00
249	Sumner	20.00
250	Mound City	10.00
251	Belknap	10.00
354	Longview	10.00
284	Charity	20.00
288	Kenwood	30.00
296	Cabery	2.00
310	Unity	20.00
315	Macedonia	20.00
316	Tuscola	10.00
320	20th Century	10.00
329	Goethe	20.00
335	Chesterfield	10.00
343	Dongola	16.00
353	Hoffnung	10.00
361	John Ericsson	100.00
374	Golden Rule	20.00
379	Good Will	5.00
388	Northwestern	10.00
391	Edina	10.00
397	Moore's Prairie	10.00
400	Bloomington	100.00
402	Eagle	10.00
404	Waggoner	10.00
406	Kempton	10.00
407	Lily of the West	25.00
429	Marble City	5.00
430	Herrin	20.00
431	O'Fallon	3.00
432	Douglas	10.00
434	Junction	10.00
444	Calhoun	5.00
454	Mt. Pulaski	57.00
455	Berwyn	10.00
462	Pleasant Hill	10.00
466	Upper Alton	10.00
477	Olympia	20.00
479	First Swedish	20.00
485	Manufacturers	25.00
489	Morning Star	5.00
501	Palmer	5.00
506	New Chicago	25.00
513	Dwight	15.00
514	Argus	10.00
517	Golden Link	50.00
519	Coal City	5.00
528	Goreville	5.00
531	Rising Sun	5.00
538	Catlin	2.00
541	Chrisman	10.00
544	Northern Light	8.25
551	Vera	5.00
553	Castleton	10.00
555	Clinton	10.00
561	John G. Potts	20.00
562	Rogers Park	20.00

567	Aurora	5.00
569	Belleview	10.00
573	Badger Spring	5.00
574	Walhalla	50.00
579	Bradford	10.00
580	Ashkum	5.00
583	Swedish Olive	40.00
584	Linne	14.00
588	New Athens	5.00
592	Fraternal	5.00
600	Dove	10.00
601	Loyal	50.00
602	Streator	10.00
603	Centennial	10.00
607	Standard	10.00
613	Peabody	20.00
626	Orient	20.00
628	North Henderson	5.00
629	Victoria	16.00
630	Palacky	25.00
631	Edinburg	5.00
633	Kansas	20.00
639	Brighton Park	10.00
657	LaFayette	10.00
658	Humboldt Park	10.00
660	Monee	10.00
662	Sheridan	10.00
668	East Peoria	10.00
673	Evanston	25.00
678	Ridge Farm	5.00
699	Norden	25.00
706	Harvel	6.00
708	Palatine	10.00
712	Clear Creek	4.00
719	Venice	10.00
727	Modesto	10.00
729	Bellmont	10.00
750	Downer's Grove	5.00
753	Hettick	2.50
760	John Wilson	10.00
766	Hegewisch	10.00
768	Genoa	12.00
771	Momence	10.00
785	Wellington	5.00
812	Three Links	50.00
819	Gridley	10.00
820	St. Anne	10.00
825	Woodlawn Park	40.00
831	Souvenir	20.00
834	Summit	20.00
835	Mill Shoals	15.00
839	Yorkville	10.00
840	Cypress	10.00
841	Peotone	10.00
847	Monticello	10.00
856	Barrington	23.00
863	Johnsonville	20.00
864	Bowen	10.00
870	Ben Hur	124.37
871	Avondale	10.00
878	White City	20.00
888	Plymouth	10.00
889	Primas	10.00
892	A. T. Sherman	10.20
903	Golden Star	10.00
908	Denmark	10.00
909	Golden Deeds	10.00
912	Illiopolis	5.00
913	Industry	10.00
915	Bruce	2.00
919	Valley	10.00
924	Chebanse	5.00
930	East Carondelet	10.00
933	Carnation	50.00
936	Brownfield	10.00
937	Lerna	7.10
946	Sesser	10.00
948	G. Carducci	10.00
955	Annapolis	6.00
956	Libertyville	5.00
961	Rose Leaf	3.60
963	Bridge City	10.00
965	Augusta	10.00
968	White Heath	4.00
970	Big Neck	5.00
990	John Corson Smith	10.00
993	Mt. Auburn	5.00
994	Emington	5.00

1000 Webster	4.00
1003 Wheaton	5.00
1007 South Side.....	10.00
1009 Mississippi Valley..	12.00
1014 Elburn	5.00
1015 Hanna City.....	10.00
1016 Gorham	5.00
1017 Stillwell	2.00
1019 Tamms	10.00

From Individuals—

E. S. Conway.....$	50.00
H. M. Blood.....	2.00
F. D. P. Snelling.....	50.00
Cook Co. Anniversary and Picnic Ass'n....	150.00
Martin Larson No. 562.	10.00
W. R. Parson No. 190..	10.00
Chas. N. Turner, No. 190	5.00
	$277.00

From Rebekah Lodges—

172 Vesper	25.00
404 Silver Link	25.00
405 Advance	10.00
431 Grove	50.00
780 Steeleville	5.00
	$115.00
Total	$3,554.47

Fraternally submitted,

E. S. CONWAY, P.G.S., 217,
F. D. P. SNELLING, P.G.P., 601,
GEORGE A. ANTHONY, 128,
Trustees of Endowment Fund.

Report adopted.

DOCUMENT NO. 38.

WHEREAS, The Odd Fellows' Oak Ridge Memorial Association, composed of a number of Subordinate and Rebekah Lodges in Chicago, are engaged in the laudable undertaking of erecting a monument to Odd Fellowship in Oak Ridge Cemetery, near that city; and

WHEREAS, The contract for the erection of such monument has been let, and the work thereon has progressed to such an extent that the foundation is built and the corner-stone already laid, and the monument to be completed by June 15th, 1915; and

WHEREAS, The said monument is to cost about Three Thousand Dollars ($3,000.00), of which amount Seven Hundred Dollars ($700.00) has been paid, and the Association has in cash and pledges about Six Hundred Dollars ($600.00) toward the balance required; and

WHEREAS, Some of the Lodges, members of the Association, are not in a financial condition to permit of further contributions; and

WHEREAS, The contractors have undertaken this work without any further security for their investment than their confidence in the good faith of the Order; therefore, be it

Resolved, That the Grand Lodge of Illinois, Independent Order of Odd Fellows, fully recognizes the worth of this undertaking, and recommend it to all Lodges and individual Odd Fellows.

Fraternally submitted, in F. L. & T.

JNO. J. STEINER, 665.
CHAS. S. TAYLOR, P.G., 868.
W. G. HOBBS, 8.
W. L. CHRYSTAL, 916.
H. J. REEZIGER, 488.

Not adopted.

DOCUMENT NO. 39.

To the Grand Lodge of the State of Illinois, I. O. O. F.:

WHEREAS, There are many members of the Order who from time to time become out of employment; and

WHEREAS, Many of these members, while needing work, are too modest to report their condition to the Lodge, and ask for assistance in obtaining employment, forgetting that mutual assistance is one of the fundamental principles of our Order; therefore, be it

Resolved, That the Order of Business of Subordinate Lodges be amended to provide for asking the question: "Does any Brother know of a Brother who is out of employment"? Said question to immediately precede the question, "Does any Brother know of a vacancy, where a Brother of the Order might obtain employment"?

Submitted as per instructions from Irving Park Lodge No. 190.

CHAS. H. WEBB, Representative, 190.

Adopted.

DOCUMENT NO. 40.

Alton, Ill., Nov. 17, 1914.

Resolved, That our Representatives to the Sovereign Grand Lodge be instructed to secure the repeal of sections of their laws prohibiting smoking during Lodge meetings of the Subordinate Lodges.

WESTERN STAR LODGE NO. 1.
Per J. E. Wilkinson, Representative.

Resolution not adopted.

DOCUMENT NO. 41.

First report of the Committee on Railroads.

Your Committee on Railroads would respectfully report that we have been unable to make any arrangements for reduced rate fares for this Session with any of the steam railroads of the State.

This matter was taken up and energetically pushed with both the Central and Passenger Associations, who stated that rates could not be granted on account of the law recently passed in this State fixing passenger rates at two cents per mile. That a full fare at the two cent rate enabled the passenger to travel at the same expense as a rate of one and one-third fares under the old three cent rate. Your committee, however, is pleased to report that several railroads who carry a large percentage of the representatives, voted in their respective associations.

Your committee would further report that the Illinois Traction System (McKinley Lines) have granted us a one and one-half fare rate, on the certificate plan. Your committee does not recommend the certificate plan, but was unable to obtain an open rate.

Respectfully submitted,

CHAS D. BRAINARD,
THOS. C. STOBBS,
J. F. McCONAUGHY,
Railroad Committee.

Report adopted.

DOCUMENT NO. 42.

Second report of the Committee on Railroads.

Your Committee on Railroads would respectfully report as follows:

That arrangements have been made with the Illinois Central Railroad for a special train for Chicago, leaving Springfield at 7:00 o'clock P. M., on Thursday. This train will stop at Kankakee, Matteson, Harvey, Kensington, Grand Crossing, Sixty-third street, Forty-third street, Twelfth street, Van Buren street and Randolph street. Rate, Springfield to Chicago, $3.70. Agent will be in lobby to sell tickets at 2:00 o'clock P. M., Thursday, until close of session.

CHAS. D. BRAINARD,
J. F. McCONAUGHY,
THOS. C. STOBBS,
Railroad Committee

Report adopted.

DOCUMENT NO. 43.

Third report of Committee on Railroads.

Your Committee on Railroads would respectfully report that arrangements have been made with the Chicago & Alton R. R. for the running of a special train, Springfield to Chicago. This train will leave Springfield after the close of the Grand Lodge Session, and will make the usual stops between Springfield and Chicago; no reduction in fare. The exact time of departure of this train will be announced later. A representative of the Railroad Company will be at the State House Thursday afternoon for the purpose of selling tickets.

Respectfully submitted,

CHAS. D. BRAINARD,
THOS. C. STOBBS,
J. F. McCONAUGHY,
Railroad Committee

Report adopted.

DOCUMENT NO. 44.

To the Grand Lodge of the State of Illinois, I. O. O. F.:

Your Committee on Judiciary and Appeals, to whom was referred the petition of the Representative of Commercial Lodge No. 165, I. O. O. F., asking for a reimbursement of $173.00 on account of judgment rendered against it in favor of the family of Bro. Joseph Bloom, deceased, for funeral expenses and benefits, would most respectfully report that while we approve of the opinions given by Past Grand Masters. Wm. A. Hubbard and James Ewing Davis, as being in accordance with the laws of the Order, yet, in our judgment, the allowance of this claim by this Grand Body would be an illegal diversion of its funds and a very dangerous precedent to establish.

We therefore recommend that the prayer of the petition be not granted.

W. E. P. ANDERSON,
OWEN SCOTT,
HENRY A. STONE,
CHESTER M. TURNER,
Committee.

Report adopted.

DOCUMENT NO. 45.

Report of tellers on election of Grand Warden.

GRAND WARDEN.

Otis Arnold 472
[illegible] Blood 234

O. H. Wylie	150
J. Q. A. Ledbetter	30
Blanks	7
Total	893
Necessary to a choice	447

Signed by the Tellers.

ANDREW CHRISTENSEN, Chairman.

Bro. A. Otis Arnold, of No. 12, having received the majority of the votes cast, was declared duly elected Grand Warden for the ensuing term.

Past Grand Master Sayler in the chair.

FOR GRAND TREASURER.

Bro. James Ewing Davis, P.G.M., of No. 450, nominated Bro. M. P. Berry, P.G.M., of No. 412.

Bro. Owen Scott, P.G.M., placed in nomination Bro. E. F. Verry of No. 152.

Bro. Everett L. Werts of No. 193, nominated Bro. W. M. Groves, P.G.M., of No. 123.

Bro. F. Lewis Starbuck, on behalf of Bro. E. F. Verry, withdrew his name as a candidate for Grand Treasurer.

The same tellers thereupon proceeded to collect the ballot.

The Grand Lodge proceeded to the consideration of reports of committees.

On motion, the first, second, third and fourth reports of the Committees on Finance appearing in the reports of the Grand Master, were considered and adopted.

The Grand Lodge then proceeded to the consideration of unfinished business.

The following amendment to the Constitution of the Grand Lodge, Art. VI, Sec. 10, laid over from last session as follows:

Art. VI, Sec. 10. The Committee on Mileage and Per Diem shall report the number of miles necessarily traveled by the shortest traveled route by each Grand Officer and Representative and member of the various Grand Lodge committees, the number of days' attendance of same, and the amount due to each. The committee shall make its estimate by allowing five cents mileage one way and three dollars per diem.

On motion was adopted by a two-thirds vote of the Representatives present.

On motion of Past Grand Master Merrills, the amendment was ordered to apply to the mileage and per diem of officers and Representatives of the present session.

During a recess of the Grand Lodge a large number of the children from the Home at Lincoln, accompanied by the Superintendent, Matron and Teachers, were introduced by the Grand Master amid great enthusiasm.

The Orphans' Home band delighted the Grand Lodge with many selections.

Dr. Lucas presented Grand Master Darnall, as a personal gift, a gavel made by the boys of the Home in the manual training department.

Bro. J. W. Yantis, P.G.M., moved that this Grand Lodge adjourn until 3:00 o'clock P. M.

Bro. James Ewing Davis, P.G.M., raised the point of order that the motion is not in order while the tellers are counting the ballots.

The Grand Master declared the point of order of Bro. Davis not well taken.

Past Grand Master Davis appealed from the decision of the chair.

After discussion the appeal was withdrawn.

DOCUMENT NO. 46.

Total votes cast for Grand Treasurer	887
Necessary for a choice	444
M. P. Berry	624
W. M. Groves	259
Blanks	4
Total	287

Signed by the Tellers.

Thereupon the Grand Master declared Bro. M. P. Berry, P.G.M., duly elected Grand Treasurer for the ensuing term

The Grand Ladge then proceeded to the consideration of pending amendments to the Grand Lodge Constitution.

On motion the amendment, Art. IV, Sec. 20, appearing in the Grand Lodge Journal of 1913, as Document No. 45, as to manner of election of Grand Officers was indefinitely postponed.

On motion the proposed amendment appearing in same Journal as Document No. 18, in relation to changing the votes as to holding sessions of the Grand Lodge at other places than Springfield, was voted upon and lost.

Thereupon the Grand Lodge adjourned until 3:00 o'clock this Wednesday afternoon.

WEDNESDAY AFTERNOON, 3 O'CLOCK.

The Grand Lodge met pursuant to adjournment, Warren C. Darnall in the chair.

Present: Grand Officers as at the morning session, and a quorum of Representatives.

The Grand Marshal, with his Assistants, having examined the members present, reported all correct.

The Opening Ode was sung, and the Grand Chaplain offered prayer.

The Grand Lodge was then declared regularly opened for the transaction of business.

The Grand Lodge porceeded to the election of

Grand Representative
Two Years.

Bro. J. H. Steiner of No. 12 nominated Bro. Warren C. Darnall.

There being but one nomination, P.G.M. Howard moved that the Grand Secretary be instructed to cast the entire vote of the Grand Lodge for Bro. Warren C. Darnall, for Grand Representative.

The motion was carried and the Grand Secretary cast the unanimous ballot and Bro. Warren C. Darnall was declared elected Grand Representative for the ensuing two years.

GRAND REPRESENTATIVE.

One Year.

Bro. Owen Scott, P.G.M., nominated Bro. John E. Jennings, P.G.M., of No. 158, for Grand Representative for one year.

Bro. John W. Yantis, P.G.M., of No. 117, nominated Bro. Henry A. Stone, P.G.M., of No. 122.

The same Tellers were directed to take up ballots.

Pending which the Grand Lodge proceeded to the consideration of the proposed amendment to the By-laws of the Grand Lodge, appearing as "Document No. 46" in Journal of 1913.

It was moved that the amendment be laid on the table. Motion was carried.

On motion, the resolution that Committees appointed by the Grand Lodge shall consist only of Representatives, laid over from the last session and purporting to be an amendment to the Constitution, was laid on the table.

DOCUMENT NO. 47.

First report, by Bro. Jno. J. Brown, Chairman of Rebekah Committee.

To the Grand Lodge of the State of Illinois, I. O. O. F.:

Your Committee on the Rebekah Degree would respectfully report as follows on Document No. 19, introduced by L. H. Knodell, of No. 450, and others:

The Committee has given careful consideration of the resolution, and while they do not approve it, they believe it ought to have been referred to the Committee on the State of the Order, because it has reference to all Departments of the Grand Lodge, and they would, therefore, recommend that the resolution be re-referred to the Committee on the State of the Order.

Respectfully submitted,

JOHN J. BROWN, W. R. HELTON,
C. A. ROBBINS, S. W. POPPLETON,
A. B. CHADWICK, J. D. ALLEN,
D. E. BALDWIN, GEORGE J. FELDKAMP,
GEORGE E. FLESHER, SAMUEL SALVESON.

Recommitted; no action taken.

DOCUMENT NO. 48.

To the Grand Lodge of the State of Illinois, I. O. O. F.:

Springfield, Ill., November 18, 1914.

I submit the following amendment to Section 1034, Article II, Subordinate Lodge Constitution, so that when amended it shall read as follows:

When the report of the Investigating Committee has been submitted to the Lodge, the ballot shall be held as required by law, after which the box shall be passed by the Warden to the Vice Grand, who shall examine the ballot and inform the Noble Grand whether the ballot is favorable or unfavorable; the Warden shall then pass the box to the Noble Grand, who shall inspect the ballot and announce the result. After the Noble Grand has declared the candidate elected or rejected, as the case may be, he shall instruct the Warden to again replace the ballot on the altar and shall rise and ask, "Does any Brother wish to inspect the ballot?" After the Brothers have been given an opportunity to inspect the ballot they shall resume their seats and shall not discuss the contents of the ballot. It is understood that no member can handle the ballot, as the ballot box is directly under the supervision of the Warden. If not more than two black balls appear, the candidate shall be elected; but if three or more appear, he shall be rejected. A favorable ballot shall entitle the applicant to receive any degree or degrees of the Subordinate Lodge not previously attained, without further ballot, unless written objection by at least two members of the Lodge, shall be filed with the Noble Grand prior to the conferring of the same; in which case the Noble Grand shall announce the fact to the Lodge, together with the reasons so given; whereupon the Brother against whom such objection shall have been made, after having received due notice of such objection and the reasons given, shall, if he so desires, have a hearing upon such objection, and receiving such notice of said objection and reasons, notify his Lodge in writing of his wish to have such hearing; which hearing shall be had upon such objection and reasons in the same manner, and with like effect, as is by law provided for the trial of an accused Brother; and if the majority of the members of said Lodge present at such hearing shall, by vote by ballot, determine that the Brother is entitled to receive any degree or degrees of the Subordinate Lodge, then such degree or degrees shall be conferred upon the Brother.

ALEX VAN PRAAG, P.G.M.

Not adopted.

DOCUMENT NO. 49.

Your Committee on the Rebekah Degree has examined Document No. 14 and beg to report that inasmuch as the same would require

an amendment of the Grand Lodge Constitution, we respectfully recommend that the same be not adopted.

SIGNED BY THE COMMITTEE.

W. R. HELTON,
C. A. ROBBINS,
A. B. CHADWICK.

Recommitted.

DOCUMENT NO. 50.

With reference to Document Twenty-one (21), the Committee on the Rebekah Degree, after careful and due consideration, find that the resolution would require a revision to the Sovereign Grand Lodge Constitution, and therefore we recommend that it be not adopted.

SIGNED BY THE COMMITTEE.

W. R. HELTON,
C. A. ROBBINS,
A. B. CHADWICK.

Recommitted.

DOCUMENT NO. 51.

Whereas, There is less than fourteen per cent of the Subordinate Lodge membership belonging to the Encampment Branch of the Order; and,

Whereas, The Encampment Degrees teaches sublime and useful lessons, elevating the standard of Odd Fellowship; and,

Whereas, It is very seldom a member of this higher degree is dropped from the Subordinate Lodge for non-payment of dues; be it therefore,

Resolved, That the Grand Master in his communications to the Subordinate Lodges, urge and encourage the membership to take the higher degrees.

JOHN H. FJELLMAN,
Representative, No. 261.

Which on motion was adopted.

DOCUMENT NO. 52.

Whereas, Flora Rebekah Lodge, No. 152, located at Chicago, Ill., has contributed the sum of $250.00 for the furnishing of a room, which room had been surrendered by the Elite Lodge of Chicago, Ill.; and,

Whereas, Two hundred and fifty dollars has been paid and the cancelled check is now being held by the Flora Lodge, No. 152; and,

Whereas, No record of this donation is made in any of the reports of the Directors of the Orphans' Home at Lincoln, Ill.; and,

Whereas, The members of Flora Rebekah Lodge, No. 152, feel they ought to have full recognition and credit for the money sent and the disposition of the same; therefore, be it

Resolved, That the Board of Directors be requested to make a note of this donation in their report, and that the Proceedings of the Journal of the Grand Lodge also show that Flora Rebekah Lodge, No. 152, paid $250 for the purpose of re-furnishing a room in the Orphans' Home at Lincoln, Ill., which had been surrendered by the Elite Lodge of Chicago, Ill.

JOHN J. STEINER, No. 668.
C. A. YOUNG, No. 696.

Was read and referred to the Board of Directors of the Orphans' Home.

DOCUMENT NO. 53.

Report of Tellers:

Eight hundred ballots cast.

H. A. Stone.....463
Jno. E. Jennings.....337
Necessary to a choice.....401

Signed by the Tellers.

Bro. Henry A. Stone, P.G.M., having received a majority of the votes cast, was declared duly elected Grand Representative for one year.

DOCUMENT NO. 54.

Whereas, The Subordinate Constitutions, as adopted by various Lodges of this Grand Jurisdiction, do not conform to the Constitution of this Grand Lodge and as the same is now amended; and,

Whereas, By-Laws, in various Lodges, have been framed and now are in force as the law of said Subordinate Lodges, that are not in conformity with the said Constitution for Subordinate Lodges, as passed by this Grand Lodge; and,

Whereas, Much confusion and misinterpretation arises in construing the present Subordinate Constitution of this Grand Lodge and its various amendments; be it, therefore,

Resolved, That the Grand Master-elect of this Grand Lodge be, and he is hereby authorized to appoint a Special Committee of five

(5) members, to report to this Grand Lodge at its next annual session a complete revision of the Subordinate Constitutions of this State.

Respectfully submitted,

JOHN W. FLING, JR.,
Representative of Wyoming Lodge, No. 244.

Resolution withdrawn without action.

DOCUMENT NO. 55.

Whereas, Subordinate Lodge, No. 943, of Witt, Ill., has many members in it who are miners and who earn their wages in mine work, it has so happened in the course of business that the mines at Witt have been practically closed since last April, and fifty members of Witt Lodge have been out of work since April, 1914; and,

Whereas, Our Order is founded upon the principle of doing as much good to others as is possible and in exerting our energy towards benefiting all alike; therefore, be it

Resolved, By this Grand Lodge, that all matters pertaining to the members of Witt Lodge in reference to their labor and securing labor for the members who are out of employment be referred to the incoming Grand Master, and this Grand Lodge directs him to exercise all influence possible among the members of the Order and otherwise to secure for the fifty members of Witt Lodge who are now out of employment, work and labor in some other locality, if possible. The Grand Lodge also directs the incoming Grand Master to petition Peabody, operator of the mines, to give these men who are out of employment immediate employment, if it can reasonably be done. If not, the Grand Master is directed to use his best influence in the direction of giving these Brothers who are out of employment some help in the way of securing them work, that they now so much need.

W. C. NEWBERRY, Rep. No. 943.
JOHN J. BROWN.

Adopted.

DOCUMENT NO. 56.

First report, by Bro. Chas. S. Harris, of No. 478.

To the Grand Lodge of the State of Illinois, I. O. O. F.:

We have considered that part of the Grand Master's report which was referred to this Committee, consisting of the entire report by the Grand Master, excepting that part under the heading "Necrology," on page 22, and the heading, "First Report of the Endowment Trustees," on page 50, and excepting that part containing the reports of the

Finance Committee, and recommend that all of said report, so referred to this Committee, and the actions of the Grand Master as therein reported, be approved. Fraternally submitted,

CHARLES S. HARRIS,
P. W. BUSSARD,
S. D. CONFER,
ROY J. LING,
A. G. RICH,
S. W. KARR,
HENRY CLARKE,
A. B. WILLIAMSON,
REYNOLD GARDNER,
D. R. M'LAUGHLIN,
F. J. MAISCH,
A. T. RONER,
FRANK FUCIK.

Report adopted.

DOCUMENT NO. 57.

First report, by Bro. George W. Young, of No. 392.

To the Grand Lodge of the State of Illinois, I. O. O. F.:

Your Committee on Legislation would respectfully report as follows in reference to Document No. 6, being a resolution offered by Brothers James G. McCoy, T. W. Rosengren and W. E. Lewis:

This resolution asks for the appointment of a Committee to subdivide the State into districts for the election of Representatives to this Grand Lodge, with the object of reducing the representation of Subordinate Lodges in this Grand Lodge.

Inasmuch as this proposed legislation is in conflict with Section One (1) of Article Three (3) of the present Constitution of this Grand Lodge, which provides that the membership of this Grand Lodge shall be composed of one Representative from each of the Lodges of the State, and all other Past Grands in good standing of Lodges of this Jurisdiction.

Said Resolution is not presented in the form required by Section One (1) of Article Twelve (12) of the Constitution of this Grand Lodge relating to amendments. It is therefore considered by this Committee that said Resolution be not concurred in, and hence be dismissed without further consideration. Signed by the Committee:

FRED B. MERRILLS,
GEORGE W. YOUNG,
O. H. RICHARDS,
J. HENRY DEBUS,
FRANK W. ANDERSON,
J. N. FOSTER,
W. I. GREEN,
EUGENE PECORIS,
C. G. CARLSON,
F. W. KIRZ,
ADOLPH NEILSON,
W. S. RICHEY,
M. A. SHERMAN,
PHIL R. WILCHER.

Report of committee adopted.

DOCUMENT NO 58.

Second report, by Bro. S. D. Confer, of No. 372.

To the Grand Lodge of the State of Illinois, I. O. O. F.:

Your Committee on State of the Order would respectfully report as follows:

This Committee, having considered the report of Bro. H. M. Blood, Chief of Examiners and Instructors, recommend that the same be approved and the work of the Chief of Examiners and Instructors for the year just closing be commended.

SIGNED BY THE COMMITTEE.

Report adopted.

DOCUMENT NO. 59.

Third report, by Bro. Roy J. Ling, of No. 638.

To the Grand Lodge of the State of Illinois, I. O. O. F.:

Your Committee on State of the Order would respectfully report as follows:

This Committee has considered the report of the Grand Chaplain, as printed in the report of Grand Officers, and recommend that the same be approved and that the work of the Grand Chaplain during the year just closing be commended.

SIGNED BY THE COMMITTEE.

Report adopted.

DOCUMENT NO. 60.

Fourth report, by Bro. A. G. Rich, of No. 602.

To the Grand Lodge of the State of Illinois, I. O. O. F.:

Your Committee on State of the Order would respectfully report as follows:

This Committee has read and considered the report of the Grand Secretary, as shown, beginning on page 202 and including all of the report by the Grand Secretary excepting the Receipts and Disbursements and Financial Statements contained therein, and recommend the same be approved.

SIGNED BY THE COMMITTEE.

Report adopted.

DOCUMENT NO. 61.

Fifth report, by Bro. S. W. Karr, of No. 21.

To the Grand Lodge of the State of Illinois, I. O. O. F.:

Your Committee on State of the Order would respectfully report as follows:

This Committee has read and considered the resolution offered by Nonpareil Lodge No. 331, shown as Document No. 5, and in consideration of the fact that there is a proposed amendment to the Grand Lodge Constitution, shown on page 242 of the Grand Secretary's report, for action at this session of this Grand Lodge, which has for its object the limiting of members of Committees to Representatives, and in consideration of the further fact that this resolution proposes to fix the membership of a committee which does not exist in the Grand Lodge, and would therefore be unlawful, we recommend that it be not adopted.

Fraternally submitted,

SIGNED BY THE COMMITTEE.

Report adopted.

DOCUMENT NO. 62.

Seventh report, by Bro. Frank Fucik, of No. 630.

To the Grand Lodge of the State of Illinois, I. O. O. F.:

Your Committee on State of the Order would respectfully report as follows:

We have considered Document No. 12, the same being a communication from Three Links Lodge No. 812, and recommend that the Grand Lodge receive the same, and that it be made part of the Journal of this session.

Respectfully submitted,

SIGNED BY THE COMMITTEE.

Recommitted.

DOCUMENT NO. 63.

Eighth report, by Bro. P. W. Bussard, of No. 124.

To the Grand Lodge of the State of Illinois, I. O. O. F.:

Your Committee on State of the Order would respectfully report as follows:

We have considered the request of Representatives from Chicago Lodge, No. 55; New Chicago Lodge, No. 506; South Chicago Lodge, No. 696, shown as Document No. 20, and recommend that no action be taken by this Grand Lodge in the matter.

Respectfully submitted,

SIGNED BY THE COMMITTEE.

Recommitted.

DOCUMENT NO. 64.

Ninth report, by Bro. A. B. Williamson, of No. 4.

To the Grand Lodge of the State of Illinois, I. O. O. F.:

Your Committee on State of the Order would respectfully report as follows:

We have examined the resolution offered by Brother George W. Young of Lodge No. 392, upon the subject of expense of the parade by the Sovereign Grand Lodge, and recommend that the resolution be not adopted.

SIGNED BY THE COMMITTEE.

Report adopted.

DOCUMENT NO. 65.

Second report, by Bro. M. A. Sherman, of No. 673.

To the Grand Lodge of the State of Illinois, I. O. O. F.:

Your Committee on Legislation would respectfully report as follows:

That we have carefully considered Document No. 14 in reference to qualifications for deputy. As the qualifications for deputy are prescribed by the Grand Lodge Constitution and the resolution is not drawn in proper form for an amendment to the Grand Lodge Constitution, we therefore recommend that the resolution be not adopted.

SIGNED BY THE COMMITTEE.

Recommitted.

DOCUMENT NO. 66.

Third report, by Bro. O. H. Richards, of No. 53.

To the Grand Lodge of the State of Illinois, I. O. O. F.:

Your Committee on Legislation would respectfully report as follows:

We have carefully examined Document No. 22, and do not concur in the same for the reason that it provides for an amendment to the Subordinate Lodge Constitution and is not in the proper form as provided by law for amendments to the Subordinate Lodge Constitution. We therefore recommend that the Document be not adopted.

SIGNED BY THE COMMITTEE.

Report adopted.

A. M. Ott.

Grand Conductor,

West Pullman.

LIBRARY
OF THE
UNIVERSITY OF ILLINOIS

DOCUMENT NO. 67.

Fourth report, by Bro. J. Henry Debus, of No. 540.

To the Grand Lodge of the State of Illinois, I. O. O. F.:

Your Committee on Legislation would respectfully report as follows:

Document No. 24—Section 2, Article VIII of the Subordinate Lodge Constitution, be amended, and recommend that the same be adopted to read as follows when amended:

Resolved, That the following words be stricken out of Section 2, Article VII, Subordinate Lodge Constitution, "Except that the vote of a majority on ballot shall reinstate him."

The Article when amended to read as follows:

"Sec. 2. If a brother dropped for non-payment of dues from membership in this Lodge shall, after one year from being dropped, make application for reinstatement, his application shall be treated like a proposition for membership by initiation.

SIGNED BY THE COMMITTEE.

Report adopted.

DOCUMENT NO. 68.

Fifth report, by Bro. Frank W. Anderson, of No. 485.

To the Grand Lodge of the State of Illinois, I. O. O. F.:

Your Committee on Legislation would respectfully report as follows:

We have examned resolution No. 26 and concur in the same, and recommend the adoption of the resolution.

SIGNED BY THE COMMITTEE.

Report adopted.

DOCUMENT NO. 69.

Sixth report, by Bro. Adolph Nielsen, of No. 699.

To the Grand Lodge of the State of Illinois, I. O. O. F.:

Your Committee on Legislation would respectfully report as follows:

On Document No. 28, relating to balloting in Subordinate Lodges, that this committee does not concur in the resolution as the same is not drawn up in proper form.

SIGNED BY THE COMMITTEE.

Report adopted.

DOCUMENT NO. 70.

Seventh report, by Bro. J. N. Foster, of No. 593.

To the Grand Lodge of the State of Illinois, I. O. O. F.:

Your Committee on Legislation would respectfully report as follows:

That we have examined Document No. 29 and fully concur in the same, and recommend its adoption.

SIGNED BY THE COMMITTEE.

Report adopted.

DOCUMENT NO. 71.

Eighth report, by Bro. Phil S. Wilcher, of No. 18.

To the Grand Lodge of the State of Illinois, I. O. O. F.:

Your Committee on Legislation would respectfully report as follows:

We have carefully examined Document No. 31 and same was not concurred in for the reason that it is not drawn in proper form to conform to the Constitution and signed by the Committee.

SIGNED BY THE COMMITTEE.

Recommitted and laid over for one year.

DOCUMENT NO. 72.

Ninth report, by Bro. Wm. I. Green, of No. 91.

To the Grand Lodge of the State of Illinois, I. O. O. F.:

Your Committee on Legislation would respectfully report as follows:

That we have examined Document No. 30, and as it proposes a change in the Subordinate Lodge Constitution and is not drawn in proper form, we therefore recommend it be not adopted.

SIGNED BY THE COMMITTEE.

Recommitted and laid over for one year.

DOCUMENT NO. 73.

Tenth report, by Bro. Eugene Pecori, of No. 32.

To the Grand Lodge of the State of Illinois, I. O. O. F.:

Your Committee on Legislation would respectfully report as follows:

That we have duly considered this subject involved in Document Thirty-two (32), offered by James E. Davis and George F. Koester,

and it is the opinion of this Committee that said resolution is not practicable in its applications, and it is liable to create confusion in paying certain obligations of the Grand Lodge that may arise in the future, and it is therefore considered by this Committee that same resolution be not concurred in.

SIGNED BY THE COMMITTEE.

Report adopted.

DOCUMENT NO. 74.

Eleventh report, by Bro. W. S. Richey, of No. 761.

To the Grand Lodge of the State of Illinois, I. O. O. F.:

Your Committee on Legislation would respectfully report as follows:

We have examined Document No. 33 and do not concur in the same, for the reason that it proposes an amendment to the Subordinate Lodge Constitution and is not in proper form, as provided by law for such amendments. Therefore, we recommend that it be not adopted.

SIGNED BY THE COMMITTEE.

Recommitted.

DOCUMENT NO. 75.

Twelfth report, by Bro. C. G. Carlson, of No. 799.

To the Grand Lodge of the State of Illinois, I. O. O. F.:

Your Committee on Legislation would respectfully report as follows:

That we have carefully examined Document No. 39, presented by Bro. Charles H. Webb, Representative of No. 190, and the Committee concur in same and recommend its adoption.

SIGNED BY THE COMMITTEE.

Report adopted.

DOCUMENT NO. 76.

Thirteenth report, by Bro. F. W. Kirts, of No. 850.

To the Grand Lodge of the State of Illinois, I. O. O. F.:

Your Committee on Legislation would respectfully report as follows:

We have examined Document No. 40 and do not concur in same. We, therefore, recommend that it be not adopted.

SIGNED BY THE COMMITTEE.

Report adopted.

DOCUMENT NO. 77.

Eighth Report, by Bro. G. F. Koester, of No. 601.

To the Grand Lodge of the State of Illinois, I. O. O. F.:

Your Committee on Finance would respectfully report as follows:

On Friday, November 6, 1914, we made our semi-annual visit to the Grand Treasurer's office, which, owing to the death of Brother Needles, was at the office of E. F. Verry, the newly appointed Treasurer, at Armington, Illinois.

We found no books to check, none having been furnished him at the time of his appointment. We checked up his statement as furnished us, with the balances in various funds as per our report of June 12, 1914, of Grand Treasurer's books, and the receipts by him of moneys from the Grand Secretary and other sources since said date, and the disbursements made by him, as per vouchers on file, drawn by the Grand Secretary, countersigned by the Grand Master.

We recommend that all these cancelled vouchers paid by the Grand Treasurer be filed with the Grand Secretary for future reference.

We give herewith a summary of cash and securities in his possession at this time and the various accounts to which same belong:

CASH ON HAND NOVEMBER 1, 1914.

General Fund	$ 33,794.21	
Peace Monument Fund	300.50	
Special Relief Fund	1,941.59	
Aged Odd Fellows' Fund	1,855.90	
Orphans' Home Excursion Fund	254.88	
Orphans' Home Endowment Fund	4,023.06	
Old Folks' Home Endowment Fund	6,199.53	
Orphans' Home Building Fund	65.90	
Old Folks' Home Trust Fund	654.55	
Orphans' Home Fund	4,170.07	
Old Folks' Home Fund	5,906.79	
Total Cash on hand		$ 59,166.98

SECURITIES ON HAND NOVEMBER 1, 1914

Old Folks' Home Endowment Fund.

Mortgages.

Ida M. Darnall,	5 %	Mortgage	$ 3,100.00
Hans F. Rohr,	4½%	Mortgage	1,500.00
Ezekiel Walton,	5½%	Mortgage	3,000.00
William J. Morris,	5 %	Mortgage	1,890.00
Albert N. Neal,	5 %	Mortgage	8,000.00

Albert H. Hill,	5¼% Mortgage	2,000.00	
John S. Monier,	5 % Mortgage	3,000.00	
			$ 22,490.00

Bonds.

Jacksonville, Ill., 4% Bonds	$ 2,000.00	
Henderson Co. Drainage Dist. No. 2, 6% Bonds	500.00	
Scott Co. Drainage 6% Bonds	4,000.00	
Peoria Park 3½% Bonds	2,000.00	
		8,500.00

Total Bonds and Mortgages in Old Folks' Home Endowment Fund ..... $ 30,990.00

Orphans' Home Endowment Fund.

Mortgages.

Andrew Ball,	5% Mortgage	$ 5,500.00	
William J. Morris,	5% Mortgage	3,010.00	
Curtis Williams,	5% Mortgage	4,000.00	
Hugh C. Clements,	5% Mortgage	7,000.00	
Margaret A. Morse,	5% Mortgage	5,000.00	
			$ 24,510.00

Bonds.

U. S. 3% Bonds	$ 1,240.00	
Jacksonville, Ill., 4% Bonds	4,000.00	
Scott Co. Drainage 6% Bonds	2,000.00	
Peoria Park 3½% Bonds	1,000.00	
Morrison, Ill., 5% Bonds	1,000.00	
		9,240.00

Total Bonds and Mortgages in Orphans' Home Endowment Fund ..... $ 33,750.00

Total Cash	59,166.98
Old Folks' Home Endowment Fund	30,990.00
Orphans' Home Endowment Fund	33,750.00
Total Cash and Securities	$123,906.98

We examined the securities in his possession belonging to the Grand Lodge and give herewith a list of the same:

REAL ESTATE NOTES AND MORTGAGES.

Ada M. and Warren C. Darnall, dated May 7, 1906, due June 1, 1911, bearing 5½% interest, but ¾% being payable to broker, netting us 4¾% interest, secured by trust deed on farm of 160 acres in McLean and Whiteside counties, Illinois; renewed five years ..... $ 3,100.00

Hans F. Rohr, dated June 1, 1900, due June 1, 1905. We find no agreement on the part of Hans F. Rohr renewing this note from June 1, 1905, to June 1, 1910, but find a renewal agreement signed by Peter H. Rohr, renewing said note to June 1, 1915, at 5½% interest, but 1% of same being payable to broker, netting us 4½%, secured by trust deed on farm of 80 acres in Iroquois county, Illinois	1,500.00
Ezekiel Walton and wife, note dated October 18, 1910, due and payable in five years after date with 5½% interest, secured by mortgage on the north half of the southwest quarter of section 13, township 4 north, range 6 west of the fourth principal meridian, Hancock county, Illinois; amount	3,000.00
William J. Morris and wife, note dated January 17, 1911, due March 1, 1916, bearing 5% interest, secured by mortgage on 82.32 acres of land in Champaign county, Illinois; amount	4,900.00
Curtis Williams, dated February 26, 1906, due March 1, 1911; time extended to March 1, 1916; interest 6%, 1% being payable to broker, and netting us 5% interest, secured by trust deed on 80 acres of farm land in Moultrie county, Illinois	4,000.00
Albert A. Neal, dated December 31, 1910, due January 1, 1916; interest, 6%, 1% being payable to brokers, and netting us 5% interest, secured by trust deed on 329 acres of farm land in Cumberland county, Illinois	8,000.00
Andrew Ball, dated March 16, 1898, due March 1, 1917; interest, 6%, 1% being payable to brokers, and netting us 5% interest, secured by trust deed on 316 acres of farm land in Champaign county, Illinois	5,500.00
Albert H. Hill, due January 1, 1918, netting 5¼%, secured by 80 acres of farm land in Lee county, Illinois	2,000.00
Hugh C. Clements, due January 1, 1918, netting 5%, secured by 314 acres of farm land in Vermilion county, Illinois	7,000.00
John S. Monier, Trustee, et al., due April 1, 1916, netting 5%, secured by 80 acres of farm land in Henry county, Illinois	3,000.00
Margaret A. Morse, due March 4, 1919, netting 5%, secured by 120 acres of farm land in Henry county, Illinois	5,000.00
Total Farm Mortgages	$ 47,000.00

BONDS.

3 U. S. 3% bonds, Nos. 21567, 21568 and 21569, for $20.00 each, maturing August 1, 1918	$ 60.00
4 U. S. 3% bonds, Nos. 7497, 7498, 7499 and 7500, for $20.00 each, maturing August 1, 1918	80.00
1 U. S. 3% bond, No. 9191, maturing August 1, 1918	100.00
1 U. S. 3% bond, No. 71794, maturing August 1, 1918	500.00
5 U. S. 3% bonds, Nos. 20652, 20653, 20654, 20655, 79776, each $100.00, maturing August, 1918	500.00
3 City of Peoria, Ill., park bonds, Nos. 2, 3 and 4, bearing 3½% interest, each $1,000.00, maturing July 1, 1921	3,000.00
2 City of Morrison Imp. bonds, Nos. 13 and 14, $500.00 each, bearing 5% interest, the last one maturing 1915	1,000.00
2 City of Jacksonville funding bonds, Nos. 65 and 66, bearing 4% interest and maturing July 1, 1922, $1,000.00 each	2,000.00
4 City of Jacksonville funding bonds, Nos. 87, 88, 89 and 90, bearing 4% interest and maturing July 1, 1922, $1,000.00 each	4,000.00
1 Henderson county drainage district No. 2 bond, No. 156, bearing 6% interest and maturing June 15, 1925	500.00
4 Scott county drainage and Levee district bonds, Nos. 94, 97, 98 and 103, bearing 6% interest and maturing July 1, 1925, for $1,000.00 each	4,000.00
2 Scott county drainage and levee district bonds, Nos. 101 and 102, bearing 6% interest and maturing July 1, 1925, for $1,000.00 each	2,000.00
Total Bonds	$ 17,740.00

We find certain disbursements made which should have been charged to other accounts than those indicated on voucher, and therefore recommend certain cross entries, as follows:

June 15, 1914, J. B. Goodwin, for Peace Monument Fund, voucher No. 18,180, for $300.50, charged to General Fund; same should be charged to Peace Monument Fund and credited to General Fund.

Chester M. Turner, for examination of records for Endowment Loans, voucher 17,873, for $15.00, charged to General Fund; same should be charged one-half to each of Endowment Funds, and General Fund credited.

We also recommend the closing of Orphans' Home Building Tax Fund by transferring the credit balance of $65.90 to the Orphans' Home Fund.

We also recommend the opening of an account for the Grand Secretary's office building at Springfield, to which should be charged all vouchers thus far paid out on same and to which should be credited the donation of the Springfield Commercial Association, and also the Grand Lodge appropriation as made for same. There were also sundry items paid account of said building, such as survey, abstract, etc., paid out and charged to Secretary's office expenses, which should be transferred to this account. Fraternally submitted,

SIGNED BY THE COMMITTEE.

Report adopted.

DOCUMENT NO. 78.

Ninth report, by Bro. M. P. Berry, of No. 412.

To the Grand Lodge of the State of Illinois, I. O. O. F.:

Your Committee on Finance herewith present a supplemental report as to the Grand Treasurer, as follows:

The Grand Treasurer exhibited to us this, the 17th day of November, 1914, the following evidences of cash held by him, belonging to the Grand Lodge, to-wit:

Draft No.. 66510, dated Nov. 12, 1914, payable to the order of E. F. Verry, Grand Treasurer, I. O. O F., for $12,500.00 on the First National Bank, Chicago, Ill., or the Peoples Bank, Atlanta, Illinois, certified by the Peoples Bank at Atlanta, Illinois, C. H. Turner, Cashier. This draft was drawn by E. F. Verry.

Certificate of deposit No. 8278, dated Nov. 12, 1914, certifying that E. F. Verry has deposited in the Bank of E.. F. Verry, Armington, Illinois, $6,666.98, payable to the order of E. F. Verry, Grand Treasurer of the I. O. O. F., on surrender of certificate. Signed, E. F. Verry.

Draft No. 4477, dated Nov. 11, 1914, order E. F. Verry, Grand Treasurer, I. O. O. F. of Illinois, for $10,000.00 on Central National Bank, Peoria, Illinois, certified Nov. 11, 1914, by A. H. Addison, Cashier; drawn by E. F. Verry .

Draft No. 66509. dated Nov. 12, 1914, order of E. F. Verry, Grand Treasurer, I. O. O. F., for $30,000.00 on First National Bank, Chicago, Illinois, on the Peoples Bank, Atlanta, Illinois, certified Nov. 12, 1914, by the Peoples Bank, Atlanta, Illinois, by C. H. Turner, Cashier. Draft drawn by E. F. Verry.

The aggregate amount is $59,166.98.

We recommend that the Grand Treasurer, Bro. E. F. Verry, be allowed the sum of $50.00 for his services as Grand Treasurer, to fill unexpired term of Grand Treasurer Needles, deceased.

Your Committee further report that it is necessary for the Grand Teasurer to disburse the funds for mileage and per diem to the members of this Grand Lodge, the exact amount of which is not at this time known, we would, therefore, recommend that a voucher be drawn on the Grand Treasurer in the sum of $12,500.00 for the purpose of paying the Mileage and Per Diem Committee, the surplus, if any, to be turned back to the Treasurer of the Grand Lodge, and the shortage, if any, to be made up by an additional voucher on the Grand Treasurer. Fraternally submitted,

SIGNED BY THE COMMITEE.

Report adopted.

The Grand Master made the following appointments of Committees to fill vacancies:

Bro. W. F. Sutherland, of No. 8, on the Committee on Legislation.

Bro. David J. Dumser, of No. 4, on the Committee on Mileage and Per Diem.

The hour for the Special Order of Memorial Services arrived. Bro. John J. Brown, P.G.M., assumed the chair and Bro. Melvin P. Berry read and introduced the following

MEMORIAL ON THE DEATH OF BRO. WILLIAM RODGERS HUMPHREY.

To the Grand Lodge of the State of Illinois, I. O. O. F.:

WILLIAM RODGERS HUMPHREY, P.G.M. & P.G.R.

IN MEMORIAM.

"The dead are like the stars by day
Withdrawn from mortal eye
But not extinct, they hold their way
In glory through the sky."

William Rodgers Humphrey was born in Huntsville, Alabama, July 31, 1861, and died at his home in Chicago, January 18, 1914. His father was killed in battle when he was two years old, and he was but nine years old when the death of his mother left him a full orphan. Homeless and penniless, he put on his armor and went out to fight the battles of life alone, and many were the victories he won. His first work was on the farm, then in the school room as a teacher. In 1885 he graduated from the University of Ohio and for a few years

was principal of the high schools of Covington, Indiana and Monticello, Illinois. In 1891-2 he edited the Piatt County Republican. In 1894 Brother Humphrey went to Chicago to live. For a time he was the Chicago representative of the Odd Fellows Herald. Soon afterward he established the Illinois Odd Fellow and for several years was its editor. In Chicago he became a real estate broker and was soon identified with the interests of that great city. He was a member of the Chicago real estate board and later became Industrial Commissioner of the Chicago Assaciation of Commerce, a very important and responsible position. Socially, he belonged to The Southern Club, The Traffic Club, The Writers' Guild and The Press Club of Chicago, serving one term as its vice president. His religious affiliation was with the Methodist church. On July 31, 1888, Brother Humphrey was married to Nellie Jackson Espy of Harrisburg, Pennsylvania. As a result of this union two children were born, both sons. One died in infancy. Herbert Kay, with his mother survives him. "Kay" is now instructor in engineering in the Rice Institute, Houston, Texas, and has a very bright future before him.

Brother Humphrey became an Odd Fellow in 1887 at Monticello, Illinois, but afterwards transferred his membership to Cook County Lodge and Chicago Encampment. He soon became a member of the Grand Lodge, where his superior qualities of mind and heart were soon discovered. He served for five years as director of the Orphans' Home. He organized the Cook County Picnic and Anniversary organization, and more than any other one man he is entitled to the credit of our present Endowment funds of the two Homes. Brother Humphrey was elected Grand Master of Illinois in 1905, and during his term of office gained the good will and respect of the entire Brotherhood. At the time of his death he was chairman of the committee to invest the Endowment funds of "The Homes." What a marvelous record of busy useful life, the crown of which was Death.

The funeral services were conducted by his own Lodge. At the grave Past Grand Sire, E. S.. Conway, among other things, said: "I have known Brother Humphrey well for twenty-two years, and I never knew a man that was more willing at all times to sacrifice himself and his comfort for the good and happiness of others." In these words may be found the key to his life. By nature and by education Brother Humphrey was a gentleman. His motives, his thoughts, his words, his life, were clean and pure. He was honest and earnest in purpose, sincere and firm as the adamantine rock in his convictions. He was warm-hearted and generous, his sympathies were prompt and tender, his friendship true as steel. He was a firm believer in the principles of Odd Fellowship, and these principles were the great motive power in his life. They moved him to generous thinking, to kind words and fraternal deeds. He loved our "Homes,"

and the building up of a large endowment fund to insure their perpetuation was the dream of his life. He was a sincere man, he hated sham and never indulged in flattery. He was a fine specimen of a true man, an ideal Odd Fellow.

Good men are a blessing to the world while they live, and an influence for good after they depart. Death is the crown of life. Were there no death man's life would be a failure.

It is difficult for us to understand why Brother Humphrey was taken from us in the midst of his vigor, his enthusiasm and his devotion to the welfare of humanity but it is not ours to murmur. Let us bow in submission to the will of Him who "doeth all things well," and thank God that he gave Brother Humphrey to the world a few years and that we were permitted to know and love him. With bowed heads and sad hearts let us stand and express in silence our love and appreciation for the life and character of our departed brother and our approval and endorsement of this memorial.

Bro. Berry preceded the reading of the Memorial by fitting remarks on the life and death of the departed brother. After which, in further memory of Bro. Humphrey, the members of the Grand Lodge arose and silently remained standing for full five minutes.

Thereupon, Bro. F. B. Merrills, P.G.M., arose and spoke on the life and character of the late

THOMAS B. NEEDLES, P.G.M. and P.G.R.

(The Grand Master announced that Bro. Cicero J. Lindley, P.G.M., had prepared a memorial concerning the death of Bro. Needles, but was obliged to leave the city, and requested its presentation.)

The request was granted.

After returning to his home, Bro. Lindley wrote that the article written by Grand Secretary John H. Sikes and published in the Odd Fellows Herald of July 1, 1914, was so complete that he submitted it as a Memorial to Bro. Needles instead of his own. It is as follows:

THOMAS BERRY NEEDLES, P.G.M.

In the death of Brother Thomas B. Needles, our Order has lost one of its most highly esteemed, honored, respected and beloved members. He was devoted to his family and lived in the hearts of

his fellow men; he has left a rich inheritance of good and generous deeds that emanated from a true and noble character, which will live on, and on; and his memory will be revered by the members of our Order, while the excellent service rendered to our fraternity during his life will become a part of the annals of our history, and will be read by generations yet unborn.

When such a life goes out, the community is able only in a measure to calculate its loss. Brother Needles was courteous, obliging, pleasant to meet, wise in counsel and kind to the unfortunate. Quick to respond to any call of need, possessed with the ability to see beneath the surface of things. Many men today feel a deep sense of loss because he has gone.

Thomas B. Needles was born at Waterloo, Monroe County, Illinois, April 26, 1835. He was the son of James B. and Lumima Talbert Needles. His father was born at Baltimore, of Quaker parentage, and came to Illinois in 1820. He was married at the opening of the civil war in 1860 to Sarah L. Bliss, who died in 1905. To this union were born two daughters, Jessie Needles Genung, who died in 1902, and Winnie Needles Krughoff, who, with one granddaughter, survives him.

He was liberally educated insofar as common schools were able to advance him, after which he spent two years at a seminary in Mt. Sterling, Illinois. When he finished his training he joined his father in the mercantile business and continued with him until 1860, when he established a business on his own responsibility at Nashville, Illinois, which place continued to be his permanent residence up to the time of his death. The following year he became active in the political life of Nashville, and was elected County Clerk of Washington County, filled the office by successive elections for sixteen years. being the first Republican to fill that office in the county. In 1876 he was elected State Auditor of Illinois. One political honor followed another, and in 1880 he was elected to the upper house of the General Assembly, and while a member of that body was chairman of the Committee on Revenue. In 1889 he was appointed by President Harrison, United States Marshal of the Indian Territory, and it was during his term of office that the Indian Territory was opened up for settlement. In 1894 Brother Needles was elected to the lower house of the General Assembly and was made chairman of the Committee on Appropriations and in 1896 was returned by the Republicans of his district as his own successor to work at the head of the same committee. In 1899 he was appointed by President McKinley, member of the Dawes Commission to treat with the five civilized tribes of Indians, the work of which commission is written as history of the government; he served during the entire life of the commission. In 1872 he assisted in the organization of the Washington County Bank of Nashville, which was later reorganized as the First National Bank,

both of which institutions he served as president, which office he filled at the time of his death.

Believing that he could be of service to the world in more ways than one, he indentified himself with the Independent Order of Odd Fellows, becoming a member of Richview Lodge No. 80 in 1863. He afterwards, in 1864, moved his membership to Nashville Lodge No. 37, in which lodge he has held continuous membership ever since. He served in the different stations of his lodge, and was elected representative to the Grand Lodge, serving during the years 1863, 1864 and 1867-8. At the session of the Grand Lodge of 1868, held in the city of Alton, Brother Needles was elected Grand Warden on second ballot, receiving 141 votes of the 239 cast, there being six candidates in the field. At the session of 1870 he was advanced to the exalted position of Grand Master. Brother Needles conducted the affairs of his office during that year in a splendid manner, and presided over the session of 1871, held in the city of Ottawa, with dignity and honor.

For his faithful service as Grand Master, the Grand Lodge elected him Grand Representative to the Sovereign Grand Lodge (or, to the Grand Lodge of the United States, as it was called in those days), in 1873, for a term of two years. His able and efficient service in the Grand Lodge resulted in his election as Grand Treasurer in 1883, which office he held up to the present time. No one more competent, faithful, no one more honest could have been chosen for this responsible position. In all the years he has been Grand Treasurer, not one single penny has gone wrong, every dollar has been accounted for, and each account has been correctly kept. Aside from being an Odd Fellow for the past 51 years, Brother Needles was a Royal Arch Mason, and a much respected member of that fraternity.

Aside from the responsible duties while acting as Grand Master in 1870-71, and during his long term of 31 years as Grand Treasurer, Brother Needles has been called upon many times to fill positions on responsible committees in order that the best interest of the Grand Lodge might be subserved.

We might mention here, that in 1878 Grand Master John Lake appointed him Chairman of the Committee on Appeals, which position he held until the close of 1880.

The death of the Grand Secretary of the Sovereign Grand Lodge, James L. Ridgely, occurred in 1881, whereupon, at the session of our Grand Lodge of that year, Brother Needles was appointed by Grand Master James S. Ticknor as one of the committee of nine prominent Odd Fellows of the Grand Lodge to prepare suitable resolutions on the death of our estimable Grand Secretary, which resolutions were ordered engrossed and forwarded to the widow of our deceased Brother, and which were also made a part of our record of that year.

In the year of 1891 our Grand Lodge was worked up over the acceptance of the Orphans' Home, and to be safe in its acceptance Grand Master M. W. Schaefer appointed Brother Needles as one of the committee of seven to pass upon the legal status, the report was made to the Grand Lodge in 1892 and accepted, whereupon Grand Master E. S. Conway appointed him as a member of the Board of Directors of the Orphans' Home for one year.

In 1893, Grand Master Henry A. Stone appointed Brother Needles to serve on the Orphans' Home Board for a term of five years. Brother Needles showed a generous disposition at all times for our two Homes and took an active interest in their management.

No one commanded more respect in our Grand Lodge than did Thomas B. Needles, his presence at our annual sessions gave confidence to the business of the body. He was the oldest Past Grand Master of the jurisdiction of Illinois. His long service in the Grand Lodge made him familiar with every detail.

No one can fully estimate the value of a life, our record is made up as we pass through, those who follow must say whether our influence is good or bad. The character and life of Brother Needles cannot be told in better words than those of Whittier, when he says:

"Formed on the good old plan,
A true and brave and downright honest man,
He blew no trumpets in the market place,
Nor in the church with hypocritic face
Supplied with cant the lack of Christian grace;
Loathing pretense, he did with cheerful will
What others talked of while their hands were still."

Bro. Owen Scott, P.G.M., Rep. Thomas Gillespie of No. 622, Rep. Lee W. Carpenter of No. 696, Bro. John E. Jennings, P.G.M., and Bro. Geo. W. Young of No. 392 addressed the Grand Lodge feelingly on the life and character of the departed Brother.

Thereupon members of the Grand Lodge arose and stood in silence in deference to the memory of the late Bro. Needles.

Rep. Waldo Ward of No. 39 then requested that due mention be made of the death of

ORVILLE B. ANDERSON, OF NO. 39.

which request was granted.

The Grand Lodge thereupon proceeded to the consideration of reports of Committees, as follows:

1. First report of the Committee on Credentials, Document No. 1 was considered and adopted.

2. Second report of the Committee on Credentials, Document No. 2, was considered and adopted.

3. Third report of the Committee on Credentials, Document No. 3, was considered and adopted.

4. The report of the Committee on Analysis and Distribution, Document No. 5, was considered and adopted.

5. First report of the Committee on Printing, Document No. 34, was considered and adopted.

6. Fifth report of the Committee on Finance, Document No. 6, was considered and adopted.

7. Sixth report of the Committee on Finance, Document No. 7, was considered and adopted.

8. Seventh report of the Committee on Finance, Document No. 8, was considered and adopted.

DOCUMENT NO. 79.

Springfield, Illinois, November 18, 1914.

Grand Master, Officers and Brothers of the Grand Lodge:

Your Committee on the Rebekah Degree have considered the recommendations of the President of the Rebekah State Assembly, referring to the enclosed amendments of the Rebekah Constitution, and find that the amendments are meritorious and in conformity with the law of the Rebekah Assembly and of the Grand Lodge of Illinois, and therefore recommend that they be adopted.

SIGNED BY THE COMMITEE.

Which was adopted.

DOCUMENT NO. 80.

The below has been passed by the adoption of the Assembly.

MARY P. MILLER, Secretary.

RECOMMENDATIONS.

I hereby recommend for the consideration of this Rebekah Assembly the following amendments to its Constitution:

First—Inasmuch as many new Lodges have no Past Noble Grand Sisters among their members, and are thus deprived of representation at our Assembly, I recommend that Section 8 of Article VI, which reads as follows:

Article VI—Elections.

"Sec. 8. This Lodge shall elect a delegate to the Rebekah State Assembly from among its duly qualified members, for the term of two years, at the first meeting in July, immediately after installation, notification being sent to the Assembly Secretary of said election on blanks prepared for that purpose; even numbered Lodges electing in even numbered years and odd numbered Lodges in odd numbered years,"

of the Illinois Constitution for Rebekah Lodges be amended to read:

Article VI—Elections.

"Sec. 8. This Lodge shall elect a delegate to the Rebekah State Assembly from among its Past Noble Grand Sisters for the term of two years, at the first meeting in July, immediately after installation, notification being sent to the Assembly Secretary of said election on blanks prepared for that purpose; even numbered Lodges electing in even numbered years and odd numbered Lodges in odd numbered years. If the Lodge has no Past Noble Grand Sister among its members, they may elect a Past Noble Grand Sister from another Lodge."

RECOMMENDATION NO. 2.

I find that our Constitution for Rebekah Lodges has not been corrected to date regarding the cost of reinstatement of members dropped for non-payment of dues and expelled members.

Article IX, Section 1, states that a member dropped for non-payment of dues may be reinstated by the payment of such fee as the By-Laws provide, not less than one year's dues. Article IX, Section. 2, states that an expelled member shall not be reinstated without payment of the same fee that is required to initiate.

The law passed in 1907, as given in Article XI, Section 3, Reinstatement Fee:

"The fee for reinstatement shall be one year's dues in all cases."

I therefore recommend that Section 1 of Article IX, which reads as follows:

Article IX—Reinstatement—Dropped Members.

"Section 1. A member dropped for non-payment of dues from the membership in this Lodge may, upon the payment of such fees as the By-Laws shall provide, not less than one year's dues, be reinstated, upon application made in writing in the regular form, and shall be treated in all respects like a proposition for membership, as hereinbefore provided, except that a majority vote shall be necessary to elect. Such dropped member, if free from charges, may, upon pay-

ment of fees, take a dismissal certificate in the first instance or after being denied reinstatement,"
be revised to read:

Article IX—Reinstatement—Dropped Members.

"Section 1. A member dropped for non-payment of dues from membership in this Lodge may, upon the payment of the fee of one year's dues, be reinstated upon application made in writing in the regular form, and shall be treated in all respects like a proposition for membership, as hereinbefore provided, except that a majority vote shall be necessary to elect. Such dropped member, if free from charges, may, upon payment of fee, take a dismissal certificate in the first instance or after being denied reinstatement."

RECOMMENDATION NO. 3.

I would also recommend that Section 2 of Article IX, which reads as follows:

Article IX—Reinstatement—Expelled Members.

"Sec. 2. A member expelled by this Lodge may apply in writing for reinstatement. The application shall be referred to a committee of three, who shall ascertain whether the applicant has made such reformation or apology as is appropriate, and shall report to the Lodge. After reception of this report the Lodge shall ballot on the application. If two-thirds of the members present shall vote in favor of reinstatement, the Secretary shall write to the Grand Master for permission to reinstate such member; and if it be granted, reinstatement shall thereby be accomplished. No expelled member shall be reinstated without the payment of the same fee that is required to initiate."
be revised to read:

Article IX—Reinstatement—Expelled Members.

"Sec. 2. A member expelled by this Lodge may apply in writing for reinstatement. The application shall be referred to a committee of three, who shall ascertain whether the applicant has made such reformation or apology as is appropriate, and shall report to the Lodge. After reception of this report the Lodge shall ballot on the application. If two-thirds of the members present shall vote in favor of reinstatement, the Secretary shall write to the Grand Master for permission to reinstate such member; and if it be granted, reinstatement shall thereby be accomplished. No expelled member shall be reinstated without the payment of a fee of one year's dues."

Which, on motion, was adopted by the Grand Lodge.

DOCUMENT NO. 81.

Eleventh report, by Bro. D. R. McLaughlin, of No. 510.

To the Grand Lodge of the State of Illinois, I. O. O. F.:

Your Committee on State of the Order would respectfully report as follows:

This Committee has read and considered the report of the Special Committee on Dropped Members and recommends that the same be approved; that the work of the Special Committee on Dropped Members for the year be commended and we further recommend that the Special Committee on Dropped Members be continued for the next year.

Respectfully submitted,

SIGNED BY THE COMMITEE.

Report adopted.

DOCUMENT NO. 82.

Tenth report of the Finance Committee by Bro. James Ewing Davis, of No. 450.

To the Grand Lodge of the State of Illinois, I. O. O. F.:

Your Committee on Finance begs to report as follows, viz:

The Grand Master and Grand Secretary having made the following appointments, your Committee would recommend payment for services as follows:

Fred D. Silloway, Asst. Grand Secretary, of No. 465	30.00
H. J. Reezinger, Minute Reader, of No. 488	30.00
Owen Scott, Proof Reader, of No.. 186	25.00
Margery Melin, Grand Lodge Stenographer	17.50
M. Blumle, Custodian, No. 196	15.00
D. H. Chapman, Messenger for Grand Master, No. 782	15.00
H. B. Carley, Messenger for Grand Secretary, No. 465	10.00
Owen Scott, Official Reporter, No. 186	15.00
Fred Wilde, Assit. Grand Guardian, No. 166	10.00
J. H.. Byers, Asst. Grand Guardian, No. 886	10.00
J. Q. A. Ledbetter, Asst. Grand Guardian, No. 54	10.00
Claude D. Jordan, Asst. Grand Guardian, No.141	10.00
F. W.. Jackson, Asst. Grand Guardian, No. 217	10.00
Frank J. McComb, Janitoring State House	50.00

Fraternally submitted,

JAMES EWING DAVIS.
GEORGE F. KOESTER.
M. P. BERRY.

Report adopted.

DOCUMENT NO. 83.

Eleventh report, by Bro. M. P. Berry, of No. 412.

To the Grand Lodge of the State of Illinois, I. O. O. F.:

Your Committee on Finance would respectfully report as follows:

Concerning the bond of John H. Sikes, as Grand Secretary, we find the Grand Secretary's bond, dated November 18, A. D. 1914, is in due form for the amount of Thirty Thousand Dollars ($30,000.00.) The bond is signed by John H. Sikes, as principal, and Henry M.. Merriam, J. F. Prather and B. R. Hieronymous, as sureties, and upon investigation we believe the sureties are amply good for the amount named in the bond. We therefore recommend that the bond of the Grand Secretary be approved and turned over to the proper custodian. Signed by the Committee,

M. P. BERRY.
JAMES EWING DAVIS.
GEORGE F. KOESTER.

Report adopted.

DOCUMENT NO. 84.

Thirteenth report, by Bro. M. P. Berry, of No. 412.

To the Grand Lodge of the State of Illinois, I. O. O. F.:

Your Committee on Finance would respectfully report as follows:

Concerning the 22nd annual report of the Board of Directors of the Orphans' Home—the larger part of this report is covered by the report of this Committee on its visit to the Home, both reports being practically the same.

Concerning the request of the Directors for an appropriation of $2,500.00 with which to build a dairy barn, we beg leave to say that your Committee believes that under Article VIII, Section 5, of the Grand Lodge Constitution, which reads as follows: "There shall never be appropriated from such capitation tax for any one fiscal year a sum to exceed seventy-five 75) cents per capita tax for the Odd Fellows' Orphans' Home and the Odd Fellows' Old Folks' Home, for maintenance and all expenses of such Homes."

This Grand Lodge has no power to appropriate more than 75c capitation tax on our membership for the maintenance and other purposes of our two Homes. The sums already asked for by the two Homes will equal that amount, and we find ourselves unable, as we understand the law, to favor any further appropriations unless this law should be changed. Respectfully submitted,

M. P. BERRY.
GEORGE F. KOESTER.
JAMES EWING DAVIS.

Report adopted.

DOCUMENT NO. 85.

Fourteenth report, by Bro. M. P. Berry, of No. 412.

To the Grand Lodge of the State of Illinois, I. O. O. F.:

Your Committee on Finance would respectfully report as follows: Concerning the report of the Trustees of the Old Folks' Home for the year ending September 30, 1914.

This report is largely covered by the report of this Committee on its visit to the Old Folks' Home. Many of the facts stated in each of said reports being substantially the same.

Concerning the request of the Directors of this Home for $3,500.00 with which to complete the Hospital building now under construction, we can only say that it will be necessary to appropriate the sum of $10,000.00 for this building, which was promised last year, adding to this the $3,500.00 asked for, would make $13,500.00. Your Committee understands from Article VIII, Section 5 of the Grand Lodge Constitution that "this Grand Lodge cannot appropriate in any one fiscal year for the maintenance and all expenses of our two Homes, a sum in excess of Seventy-five (75) cents per capita tax on our membership." Should this appropriation of $3,500.00 be allowed and added to the amounts needed for maintenance and support of the Homes, the aggregate would be far in excess of 75c per capita tax on our membership, and we submit the proposition to this Grand Lodge without recommendation. Respectfully submitted,

M. P. BERRY.
JAMES EWING DAVIS.
GEORGE F. KOESTER.

Appropriation was made—see budget.

DOCUMENT NO. 86.

Fifteenth report, by Bro. Geo. F. Koester, of No. 601.

To the Grand Lodge of the State of Illinois, I. O. O. F.:

Your Committee on Finance would respectfully report as follows: Regarding that part of the Grand Master's report on Pages 51 to 54, entitled "First report of Endowment Trustees," that they have gone over said report and find that there is an error in the amount of cash on hand and that the correct amount of total cash on hand should be $10,222.59. Your Committee have no means of ascertaining whether the individual items contributed are correct or not.

We find that the Trustees have made no report of six $1,000.00 Scott County Drainage Bonds which were purchased during the month of January, 1914, previous to Brother Humphrey's death. $2,000.00 worth of these bonds belong to the Orphans' Home Endowment Fund

and $4,000.00 in the Old Folks' Endowment Fund. We have been assured by the Trustees that they will, or already have, presented to the Grand Lodge a supplemental report showing these items. We believe that the information contained in this detailed report is valuable—probably some degree of satisfaction should be derived by the individual donors.

A detailed statement of all securities in the Endowment Funds will be found in the eighth report of the Committee on Finance.

Fraternally submitted,

GEORGE F. KOESTER.
M. P. BERRY.
JAMES EWING DAVIS.

Report adopted.

DOCUMENT NO. 87.

First report, by Bro. George F. Howard, P.G.M., of No. 664.

To the Grand Lodge of the State of Illinois, I. O. O. F.:

Your Special Committee on Dropped Members would respectfully report as follows:

That during the past year the present Grand Master, Warren C. Darnall, and the members of this Committee have striven to carry out the recommendations of this Committee, which were adopted by the Grand Lodge at the 1913 Session. But it is the same old story, that the people who will derive the greatest benefits from any proposed new legislation are those who generally, either by their indifference or opposition, defeat the good that is proposed to be accomplished. So it is with a majority of the Officers of our Subordinate Lodges, who have failed to support Grand Master Darnall in carrying out the proposed plan, made by the Committee, as will be seen by the members of this Grand Lodge if they will carefully read what Grand Master Darnall has reported upon this very important subject. It seems to the members of this Committee that every member of this Grand Lodge should especially be enthusiastic in doing any and everything that will be effective in solving the great problem that our Order, like our Sister Fraternal Organizations, are facing, viz., the great annual loss of active members from the non-payment of dues.

Grand Master Darnall, in his report to the Grand Lodge, has stated some plain facts, that our Order must, sooner or later, enact legislation to meet the same. Your Committee is very much in favor of the suggestion of the Grand Master as to the question of "once an Odd Fellow, always an Odd Fellow." Also the suggestion of the Grand Master as to having two distinct and separate classes of members, viz., "beneficial" and "non-beneficial." Other Orders are taking action

upon this proposition, as one of the means to be adopted to prevent the great annual loss of members each year by non-payment of Lodge dues, which in some cases has nearly equalled the number of new members initiated.

Your Committee has gone into this subject at great length in its reports presented to the Grand Lodge in 1912 and 1913, which should receive the very careful consideration of every thoughtful member of our Order.

At the 1912 Session this Committee recommended the adoption of two proposed amendments to the Subordinate Lodge Constitution, so as to make the work of the Financial Secretary more effective, but owing to the rush of business at the last part of the Session of 1913, said proposed amendments were not brought before the Grand Lodge for action. We, therefore, request the Grand Lodge to take action upon the said proposed amendments at this Session.

Your Committee is of the opinion that this plan outlined by Past Grand Masters Davis and Jennings, and which was proposed to be carried out by the present Grand Master, should not be abandoned, but the same plan be carried out by the incoming Grand Master.

Fraternally submitted,

GEORGE F. HOWARD,
J. R. BAKER,
Special Committee on Dropped Members..

Report adopted.

DOCUMENT NO. 88.

Tenth report, by Bro. Reynold Gardner, of No. 132.

To the Grand Lodge of the State of Illinois, I. O. O. F.:

Your Committee on State of the Order would respectfully report as follows:

We have considered the resolution offered by Brother John J. Steiner, of No. 665, and others, asking for recognition of the work of the Oak Ridge Memorial Association, and recommend that it be not adopted.

SIGNED BY THE COMMITEE.

Report adopted.

DOCUMENT NO. 89.

Second report, by Bro. F. D. P. Snelling, of No. 601.

To the Grand Lodge of the State of Illinois, I. O. O. F.:

Your Committee on Endowment Trustees would respectfully report as follows, as a supplement to our first report, that in December, 1913, we purchased the following described bonds:

OLD FOLKS' HOME ENDOWMENT FUND.

Bond No. 94—Scott county drainage and levee district; amount, $1.000.00; date, July 1, 1912; due July 1, 1925; bearing 6% interest.

Bond No. 97—Scott county drainage and levee district; amount, $1,000.00; date, July 1, 1912; due July 1, 1925; bearing 6% interest.

Bond No. 98—Scott county drainage and levee district; amount, $1,000.00; date, July 1, 1912; due July 1, 1925; bearing 6% interest.

Bond No. 103—Scott county drainage and levee district; amount, $1,000.00; date, July 1, 1912; due July 1, 1926; bearing 6% interest.

ORPHANS' HOME ENDOWMENT FUND.

Bond No. 101—Scott county drainage and levee district; amount, $1,000.00; date, July 1, 1912; due July 1, 1926; bearing 6% interest.

Bond No. 102—Scott county drainage and levee district; amount, $1,000.00; date, July 1, 1912; due July 1, 1926; bearing 6% interest.

The premium paid on these bonds reduces the interest to 5½% net per annum. Fraternally submitted,

SIGNED BY THE ENDOWMENT TRUSTEES.

Report adopted.

DOCUMENT NO. 90.

Whereas, The Grand Jurisdiction of Illinois have erected many beautiful buildings upon grounds owned by them in the City of Lincoln, Illinois, for the purpose of caring for the children and for their custody and education; and

Whereas, The purpose of this Institution is to give to the young who have been bereft of their parents, the best advantages in life; and

Whereas, Every Odd Fellow in the Grand Jurisdiction of Illinois desires not only that the Institution may be managed economically and humanely but that the children who have been given into their care, shall receive the highest education possible in said Institution, which shall prepare them for the duties and responsibilities of this life; therefore, be it

Resolved, That the Judiciary Committee of the Grand Lodge of Illinois, or the Committee on Legislation, prepare a statute to be presented to the Grand Lodge of the State of Illinois in 1915 at its regular session, which shall cover distinctly, precisely and legally the following:

First. That each child shall be received into said Institution in accordance with the rules and regulations laid down by the Board of Trustees, who have been duly appointed by the Grand Masters and their appontiment approved by the Grand Lodge of the State of Illinois.

Second. That each child shall be kept in said Institution for the term of one year and not longer than three years, and at the end of said term of years, the Superintendent, by and with the advice and consent of the Board of Trustees of said Institution, shall find a home for said child or children given into their care.

Third. That when any child has been placed by the said Superintendent, by and with the consent of the said Board of Trustees, that it shall be the duty of the Superintendent of said Insitution to visit said child twice each year, or said Superintendent may by and with the advice of the Board of Directors, select the Matron of said Institution to visit said child or children and that the person in whose home the child shall have been placed, shall report to the Superintendent of said Institution monthly concerning the health and general condition and progress of said child, which report shall be submitted to the Board of Directors at the regular or special meeting, and a record kept of the same.

Fourth.. That the said Board of Trustees shall have full power to direct the Superintendent when any child has been mistreated, who has been admitted into the Institution, or who has been thrown upon the charity of the world, to take said child back into the Institution and to care for it until another home has been secured for said child or children.

Fifth. It shall be the duty of the Board of Trustees to see that each and every child so placed in a home by them, shall receive a liberal education as well as being properly cared for during its stay with the person with whom it has been placed.

Sixth. That at the Expiration of the term for which said child has been placed, namely, 18 years for girls and 21 years for boys, that the person to whom said child has been given and in whose home it has been placed, which, when said girl arrives at the age of 18, pay to her the sum of $150.00 and to each boy who has been placed in the home of said person by said Board of Trustees, shall pay to said boy the sum of $150.00.

Seventh. That a record shall be kept showing the name, age, and full description of said child; also the name of the person with whom said child is given, and a general history of the character and ability of the individual in whose home the said child has been placed.

Eighth. That whenever said Board of Directors find a person who is willing. able and capable to take care of the child in said Institution and adopt the same, under the statutes of the State of Illinois, that the said Board of Directors shall have full power to take a release from the parents or parent of said children, or the guardian of said children, either by order of the court or otherwise, providing the same is legal, and that it shall be the duty of said Board of Directors

to see that whenever said child or children are adopted into a family that every proper legal step be taken for the purpose of the protection of said child.

That the said Judiciary Committee or the Committee on Legislation, to whom this Document is referred by order of the Grand Lodge, shall prepare a statute in accordance with the above mentioned suggestions, submitting the same to the Grand Lodge of the Grand Jurisdiction, I. O. O. F., of Illinois, at its next Grand Lodge convention in the year 1915, and if the Grand Lodge so orders and directs, after the consideration of said law so presented by said Committee, that it be referred to the Subordinate Lodges of the State of Illinois to act upon, and that said Subordinate Lodges shall report their action to the Grand Secretary, and he to report the vote upon said proposition to the Grand Lodge of the State of Illinois in the year 1916.

Fraternally submitted,

J. T. CURREY,
J.. F. HELM.
J. R. SCOLES.
B. H. COLE.
J. K. COLE.
GEORGE C. MATTES.
B. F. WHARTEN.
L. KUYKENDALL.

Laid over one year.

DOCUMENT NO. 91.

Rep. Willis Melville, of No. 693, offered the following resolution, and asked its immediate consideration:

Whereas, The people of the city of Springfield have decorated in national and emblematic colors, its streets, residences, and business houses in honor of the Odd Fellows of the State of Illinois in Grand Lodge Session, and have extended courteous treatment and many kindnesses to its membership; and,

Whereas, The Grand Secretary, John H. Sikes, the Odd Fellows, and Rebekahs of Springfield and vicinity, with the co-operation and help of the people of Springfield, have provided for and arranged a parade, portraying the purposes and principles of Odd Fellowship; and,

Whereas, The Grand Lodge and the entire Order of Odd Fellows of Illinois are greatly indebted to them for so doing; therefore, be it

Resolved, By this Grand Lodge, that a vote of thanks and appreciation be extended to the people of Springfield for their attention and

kindnesses and courteous treatment of this Grand Lodge and the visiting Brothers and Sisters; and, be it further

Resolved, That a vote of thanks and appreciation be extended to Grand Secretary John H. Sikes, the Odd Fellows, and the Rebekahs of Springfield and vicinity for the arrangement and control of the parade that so beautifully portrayed the purposes and principles of our Order.

WILLIS MELVILLE, Rep. 693.

On motion of Bro. J. J. Crowder, Deputy Grand Master elect, the resolution was unanimously adopted.

Past Grand Master Davis moved that Bro. E. F. Verry be elected Grand Treasurer, to fill the unexpired term of the late Thomas B. Needles, and that his bond, heretofore filed, continue until his successor in office qualifies and is installed.

Wrich was carried.

The following telegram was received

Indianapolis, Ind., Nov. 18, 1914.

The Officers and Members of the Grand Lodge, I. O. O. .F., of Illinois, Springfield, Illinois

The Grand Lodge of Indiana, I. O.. O. F., sends its congratulations and best wishes for a happy and prosperous session.

W. M. MAUER, G.M..
W. H. LEEDY, G..S.

Bro. Geo. F. Howard, P.G.M., moved that the Grand Master and Grand Secretary send corresponding words of greetings in answer to this telegram. Motion carried.

To which reply was made as follows:

Springfield, Ill., Nov. 18, 1914.

Grand Lodge of Indiana, I. O. O. F., Indianapolis:

Illinois sends congratulations and best wishes for our sister jurisdiction. May Odd Fellowship in Indiana multiply as the sands of the sea.

WARREN C. DARNALL, Grand Master.
JOHN H. SIKES, Grand Secretary.

Thereupon the Grand Lodge adjourned until 9 o'clock Thursday morning.

The Closing Ode was sung, the Grand Chaplain offered prayer and the Grand Lodge stood adjourned until that hour.

Thursday, November 19th, 1914

REPRESENTATIVES' HALL, STATE HOUSE,

SPRINGFIELD, ILL., Nov. 19, 1914—9:00 O'Clock A. M.

The Grand Lodge met pursuant to adjournment, Grand Master Warren C. Darnall in the chair.

Present—All the Grand Officers and a quorum of Representatives.

The Grand Marshal, with his assistants, having examined the members present, reported all correct.

The Opening Ode was sung and the Grand Chaplain offered prayer.

The Grand Lodge was then declared duly opened for the transaction of business.

The Daily Journal of yesterday's proceedings was received and distributed.

On motion of Bro. John H. Sikes, Grand Secretary, the per diem of this session was fixed at three days at three dollars per day.

On motion of Bro. Owen Scott, P.G.M., a committee of three was appointed to convey the greetings of this Grand Lodge to the Rebekah Assembly.

The Grand Master appointed as such committee Past Grand Masters Owen Scott and John J. Brown, and Bro. F. Lewis Starbuck, Grand Chaplain.

DOCUMENT NO. 87.

Resolved, That that part of the Constitution pertaining to the payment of dues be so amended whereby the non-resident member may pay his semi-annual dues to any Lodge Secretary in this jurisdiction, receiving receipt for the same.

C. E. CHAPMAN, of No. 609.

Laid over for one year.

DOCUMENT NO. 92.

Resolution on the death of our late Brother ORVILLE B. ANDERSON, of Dixon Lodge No. 39.

Whereas, Bro. Orville B. Anderson has been in continuous attendance at this Grand Lodge for a period of over twenty years and served on many committees appointed by this Grand Lodge in a creditable manner; and

Whereas, Bro. Orville B. Anderson has served as Trustee of our Old Folks' Home for a term of five years, also as Superintendent of the Home for a period of time in such a manner as to endear him to this Grand Lodge and the members of the Old Folks' Home; now, therefore, be it

Resolved, That this Grand Lodge realize the loss this fraternity has sustained in the passing of our late Brother Anderson; and be it further

Resolved. That this Grand Lodge tender its sincere sympathy to the bereaved family of our late Brother, and that this resolution be printed in the Journal of this Session of our Grand Lodge, and a copy be sent to the family.

WALDO WARD, 39.

Which was adopted, and on motion of Bro. Owen Scott, P.G.M., was embodied in and made part of the permanent records of this Grand Lodge.

Reports of Committees were continued from page 383 as follows:

9. First report of the Committee on Railroads, Document No. 41, was considered and adopted.

10. Second report of the Committee on Railroads, Document No. 42, was considered and adopted.

11. Third report of the Committee on Railroads, Document No. 43, was considered and adopted.

12. First report of the Committee on Judiciary and Appeals, No. 44, was considered and adopted.

13. First report of the Committee on Rebekah Degree, Doccument No. 47, was considered and recommitted.

14. Second report of the Committee on Rebekah Degree, Document No. 48, was considered and recommitted.

15. Third report of the Committee on Rebekah Degree, Document No. 49, was considered and recommitted.

16. First report of the Committee on State of the Order, Document No. 56, was considered and adopted.

17. First report of the Committee on Legislation, Document No. 57, was considered and adopted.

18. Second report of the Committee on State of the Order, Document No. 58, was considered and adopted.

19. Third report of the Committee on State of the Order, Document No. 59, was considered and adopted.

20. Fourth report of the Committee on State of the Order, Document No. 60, was considered and adopted.

21. Fifth report of the Committee on State of the Order, Document No. 61, was considered and adopted.

22. Seventh report of the Committee on State of the Order, Document No. 62, was considered and recommitted.

23. Eighth report of the Committee on State of the Order, Document No. 63, was considered and recommitted.

24. Ninth report of the Committee on State of the Order, Document No. 64, was considered and recommitted.

25. Second report of the Committee on Legislation, Document No. 65, was considered and adopted.

26. Third report of the Committee on Legislation, Document No. 66, was considered and recommitted.

27. Fourth report of the Committee on Legislation, Document No. 67, was considered and adopted.

28. Fifth report of the Committee on Legislation, Document No. 68, was considered and adopted.

29. Sixth report of the Committee on Legislation, Document No. 69, was considered and adopted.

30. Seventh report of the Committee on Legislation, Document No. 70, was considered and adopted.

31. Eighth report of the Committee on Legislation, Document No. 71, was considered. It was moved to adopt the resolution. Bro. Davis, P.G.M., moved to recommit with instructions to report at next session such legislation as will cover the subject matter. Motion carried.

32. Ninth report of the Committee on Legislation, Document No. 72, was considered and recommitted with instructions to report at next session such legislation as will cover the subject matter.

33. Tenth report of the Committee on Legislation, Document No. 73, was considered. It was moved that the word "not" in last line of the report be stricken out. Motion lost.

It was moved that the report of the committee be adopted, which was carried.

34. Eleventh report of the Committee on Legislation, Document No. 74, was considered and recommitted.

35. Twelfth report of the Committee on Legislation, Document No. 75, was considered and adopted.

36. Thirteenth report of the Committee on Legislation, Document No. 76, was considered and adopted.

37. Eighth report of the Committee on Finance, Document No. 77, was considered and adopted.

38. Ninth report of the Committee on Finance, Document No. 78, was considered and adopted.

39. Eleventh report of the Committee on State of the Order Document No. 81 was adopted.

40. Tenth report of the Committee on Finance, Document No. 82, was considered and adopted.

41. Eleventh report of the Committee on Finance, was considered and adopted.

The Grand Lodge took a recess and there were escorted into the Lodge room, by the Superintendent and Matron of the

Old Folks' Home, five members of the Home, all residents, being Past Noble Grands and members of the Assembly. They were given a most cordial greeting.

Following this came a committee to extend greetings of the Rebekah Assembly then in session in the First Christian church. These were Sisters Effie A. Glazier, Ellen O. Johnson, Past Presidents; Myrtle Tandy, President elect and Sister Depke.

The committee addressed the Grand Lodge returning the greetings of the Assembly. Bro. John J. Crowder, Grand Marshal, responded with the salutations of the Grand Lodge.

A very pleasant feature of this reception came in the introduction by the Grand Master of his daughter, Miss Camilla Darnall. She is not a Rebekah for the very excellent reason that, owing to her age, she is not eligible. Time, however, soon will make amends and she will be identified with the great Order of which her father is a distinguished exponent.

Reports of Committees were continued as follows:

42. Thirteenth report of the Committee on Finance, Document No. 84, was considered and adopted.

43. Fourteenth report of the Committee on Finance, Document No. 85,was considered. Bro. Howard, P.G.M., moved that the Finance Committee be authorized and instructed to bring in a report appropriating $3,500 for completion of the hospital.

44. Fifteenth report of the Committee on Finance, Document No. 86, was considered and adopted.

45. First report of the Committee on Dropped Members, Document No. 87, was considered and adopted.

46. Tenth report of the Committee on State of the Order, was considered and adopted.

47. Second report of the Endowment Trustees, Document No. 89, was considered and adopted.

On motion, the rules were suspended by a two-thirds vote and all resolutions and reports acted upon without further reference.

DOCUMENT NO. 92.

To the Grand Lodge of the State of Illinois, I. O. O. F.:

Whereas, The school building at the Orphans' Home is not large enough to accommodate the children at said Home; and

Whereas, It will cost the sum of $10,000 to build to and repair the present school building; and

Whereas, There is also needed at the Orphans' Home an addition to the Cow Barn, which will cost $2,500; therefore, be it

Resolved, That the Finance Committee be instructed to levy a special assessment for such an amount on the membership of the Order as will provide for the sums named in this resolution.

JOHN W. RODGERS, 77.
H. S. STURM, 791.
W. R. NARM, 469.
HARRY BAIRD, 362.
J. D. WARREN, 742.

Which was not adopted.

DOCUMENT NO. 93.

First report, by Committee on Home Libraries.

To the Grand Lodge of the State of Illinois, I. O. O. F.:

Your Committee on Home Libraries would respectfully report as follows:

There are a great number of the books that have been donated to the Home Libraries that are obsolete and are of no use to the old or young, but only cumber the rooms of the two Homes, and we would therefore recommend that the Superintendents of the Orphans' Home and the Old Folks' Home be authorized and instructed to select all such books and dispose of them to the best advantage and the proceeds be devoted to the subscriptions for desirable papers and magazines.

Respectfully submitted,

C. M. EAGLETON.
J. P. ELLACOTT.

Which was adopted.

DOCUMENT NO. 94.

Sixteenth report, by Bro. James Ewing Davis, of No. 450.

To the Grand Lodge of the State of Illinois, I. O. O. F.:

Your Committee on Finance would respectfully report as follows concerning the bill of Dr. J. A. Lucas, for car fare and meals, amount-

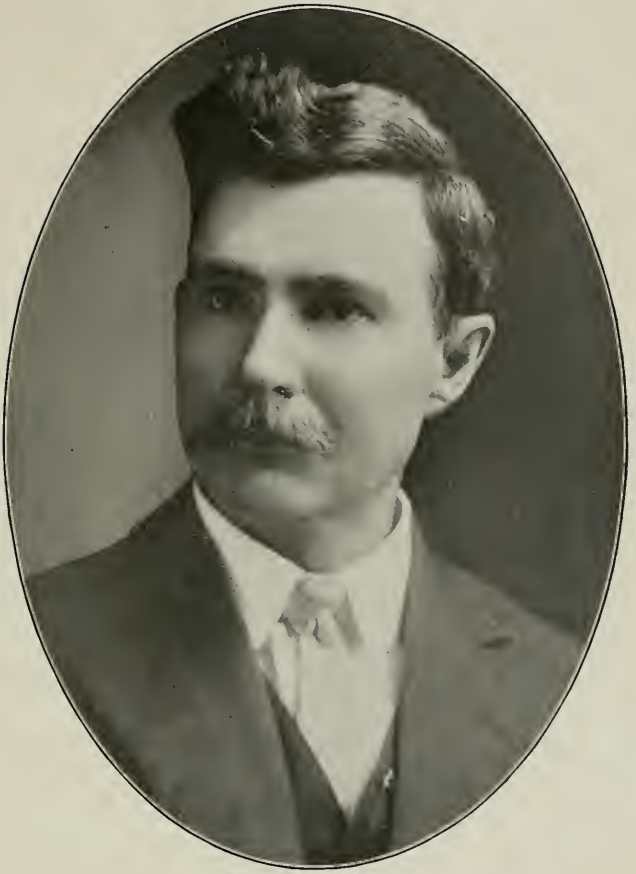

J D Rowe

Grand Guardian,
White Hall.

LIBRARY
OF THE
UNIVERSITY OF ILLINOIS

ing to $58.90, for our Orphan children that visited the Grand Lodge. We find it has been customary to pay these bills, and we recommend that the bill be paid.

Signed by the Committee.

Which was adopted.

DOCUMENT NO. 95.

Seventeenth report, by Bro. Geo. F. Koester, of No. 601.

To the Grand Lodge of the State of Illinois, I. O. O. F.:

Your Committee on Finance would respectfully report as follows concerning that part of the Grand Secretary's report on pages 207 to 218, both inclusive, and on pages 226 to 231, both inclusive. We beg to say that this subject is covered by the two reports of this committee numbered 1 and 7, to which reference is hereby made.

Respectfully submitted.

Signed by the Committee.

Which was adopted.

DOCUMENT NO. 96.

Eighteenth report, by Bro. James Ewing Davis, of No. 450.

To the Grand Lodge of the State of Illinois, I. O. O. F.:

Your Committee on Finance would respectfully report as follows concerning that part of the Grand Treasurer's report, beginning on page 246, and ending on page 263. We beg to say that the subject matter therein contained is covered by the reports of this committee numbered 2, 3, and 8, respectfully, to which reference is hereby made.

Respectfully submitted.

Signed by the Committee.

Which was adopted.

DOCUMENT NO. 97.

Fourteenth report, by Bro. W. F. Sutherland, of No. 8.

To the Grand Lodge of the State of Illinois, I. O. O. F.:

Your Committee on Legislation would respectfully report as follows in reference to Document No. 27, being an act to create a Court of Appeals by this Grand Lodge. This being an amendment to the Constitution of this Grand Lodge, is laid over for one year, for consideration of this Grand Lodge.

Signed by the Committee.

Laid over for one year.

DOCUMENT NO. 98.

Sixteenth report, by Bro. O. H. Richards, of No. 53.

To the Grand Lodge of the State of Illinois, I. O. O. F.:

Your Committee on Legislation would respectfully report as follows: We have carefully examined Document No. 22, and do not concur in the same for the reason that it provided for an amendment to the Subordinate Lodge Constitution, and is not in proper form as provided by law for amendments to the Subordinate Lodge Constitution, in that it does not fully set forth the proposed amendment or alteration and how the whole section would read if amended or altered as proposed. Said document proposes to change funeral benefits to funeral expenses. We recommend that it be not adopted.

Signed by the Committee.

Which was adopted.

DOCUMENT NO. 99.

Fifteenth report, by Bro. F. B. Merrills, of No. 650.

To the Grand Lodge of the State of Illinois, I. O. O. F.:

Your Committee on Legislation would respectfully report as follows. with reference to the resolution offered by Bro. John W. Fling, Jr., of No. 244, providing for the appointment of a Special Committee of five to revise the Subordinate Lodge Constitution. We will say that the committee recommends that the resolution be not adopted.

FRED B. MERRILLS.

As Bro. Fling was permitted to withdraw his resolution, no further action remained to be taken.

DOCUMENT NO. 100.

Eighth report, by Bro. P. W. Bussard, of No. 124.

To the Grand Lodge of the State of Illinois, I. O. O. F.:

Your Committee on State of the Order would respectfully report as follows on Document No. 20: We have examined the resolution offered by the Representatives of Chicago Lodge No. 55, New Chicago Lodge No. 506, and South Chicago Lodge No. 696, requesting this Grand Lodge to command the Greater Chicago Lodge No. 822 to select some name omitting the word "Chicago," and asking that the Grand Secretary issue a new charter to Lodge No. 822, under a new name, at no expense to that Lodge. This committee has considered the fact that the Grand Master has issued a charter to Lodge No. 822, giving it the name of the Greater Chicago Lodge. The committee finds no

reason for compelling this Lodge to select some other name and accept a charter in some other name than the name given it by the Grand Master in the charter which was issued to it. We therefore recommend that the resolution be not adopted.

Respectfully submitted.

Signed by the Committee.

Which was adopted.

DOCUMENT NO. 101.

Ninth report, by Bro. A. B. Williamson, of No. 4.

To the Grand Lodge of the State of Illinois, I. O. O. F.:

Your Committee on State of the Order would respectfully report as follows on Document No. 25:

We have examined the resolution of Bro. George W. Young, of No. 392, which contains a statement of expenses incurred by the Sovereign Grand Lodge for carriages and automobiles which have been used in parades for the years 1903 and subsequent thereto, and which contains a resolution to the effect that this Grand Lodge is opposed to taking money out of the Socereign Grand Lodge treasury to pay for carriages and automobiles for the Representatives to ride in on such occasions. This committee is of the opinion that the Sovereign Grand Lodge ought to be the judge of its own actions and expenditures as it is of its place of meeting and its manner of conducting its business. This committee is of the opinion that the jurisdicton of Illinois has not a sufficient reason for criticizing the Sovereign Grand Lodge or for offering to advise the Sovereign Grand Lodge as to its manner of doing business and the expenditures of its own money.

We therefore recommend that this resolution be not adopted.

Signed by the the Committee.

Which was adopted.

DOCUMENT NO. 102.

To the Grand Lodge of the State of Illinois, I. O. O. F.:

Your Committee on the Rebekah Degree with reference to the following resolution—Document No. 14:

Resolved, That the President of the Rebekah State Assembly be empowered to appoint the Deputies for the Subordinate Rebekah Lodges and issue communications promulgating the pass-word and grand dispensations for entertainments proposed to Rebekah Lodges.

Inasmuch as the said resolution would require the amendment

to the Grand Lodge Constitution, and that in our judgment it will be impracticable, we recommend that the same be not adopted.

Signed by the Committee.

Which was adopted.

DOCUMENET NO. 103.

Your Committee on the Rebekah Degree with reference to the resolution which reads as follows:

"DOCUMENT NO. 21.

Be it Resolved, That the Representatives to the next sessions of the Sovereign Grand Lodge be requested to present a resolution, or an amendment to the Sovereign Grand Lodge Constitution advocating the rights of women to become members of the Subordinate Lodges, and that they may have their privileges as to the benefits which are accorded to the male members of the Order."

After careful and due consideration, we find that the resolution would require a revision to the Sovereign Grand Lodge Constitution and that it would be detrimental to Subordinate Lodges, and we therefore recommend that it be not adopted.

Signed by the Committee.

Which was adopted.

DOCUMENT NO. 104.

Final report, by Committee on Degree Staff.

To the Grand Lodge of the State of Illinois, I. O. O. F.:

Your Committee on Degree Work would respectfully report as follows: The undesigned, your committee, attended the meeting at the Armory on Wednesday evening and witnessed the exemplification of the Second Degree by Teutonia Lodge No. 166, Springfield, Ill., and the Third Degree by James R. Kewley Lodge No. 1022, Chicago, Ill. We feel that too much credit and praise cannot be given the Chief of Examiners and Instructors, H. M. Blood and the Degree Staff of the Lodges above named for the magnificent manner in which these degrees were conferred and the important lessons taught thereby. The attendance at this meeting was large, orderly and very attentive, remaining until the last charge had been given and the Lodge closed. The Second Degree was conferred upon a class of fourteen candidates by the Teutonia Lodge No. 166, of Springfield, Ill. Floor work was good, the giving of the secret work was practically perfect. Charges given in well modulated tones that could be distinctly heard in every part of the large Armory, and the degree was conferred in an impressive manner. Immediately following the conferring of this degree,

the Third Degree was conferred upon fourteen candidates by the James R. Kewley Lodge No. 1022, of Chicago, Ill. We may say in passing, that this Lodge is but two years old.

This work was spectacular and dramatic. The staff showed special and splendid training. The conception of the teachings of this degree were evidently that of an Oriental Temple Service and impressed the beautiful lessons and teachings of this degree with unusual power and in a manner that could not be surpassed and hardly equalled. The secret work was faultless and the conferring of this degree was most impressive and instructive. We compliment the captains of both these staffs. The work of these degree staffs showed unmistakably the hard and arduous labors of the Chief Instructor and Examiner and the good results produced therefrom, and in our opinion justify the expense incident thereto. Rare judgment was used in the choice of these staffs to exemplify this work at the Grand Lodge.

We recommend that these two Lodges and the members of the staffs be presented with suitable testimonials as has been the custom in recent years.

Respectfully,

W. G. HOBBS,
A. B. CAPEL,
OSCAR H. WYLIE,
Committee.

On motion of Bro. Owen Scott, P.G.M., the report was amended by striking out all reference to creeds. As amended the report was adopted.

The Grand Lodge thereupon adjourned until 1:30 P. M.

THURSDAY AFTERNOON, 1:30 O'CLOCK.

The Grand Lodge met pursuant to adjournment, Grand Master Darnall in the chair.

Present—Grand Officers as at the morning session, and a quorum of Representatives.

The Grand Marshal, with his assistants having examined the members present, reported all correct.

The Opening Ode was sung, and the Grand Chaplain offered prayer.

The Grand Lodge was then declared opened for the transaction of business.

Bro. Alex Van Praag, P.G.M., moved the adoption of Document No. 48, which on motion was laid on the table.

DOCUMENT NO. 105.

To the Grand Lodge of the State of Illinois, I. O. O. F.:

Your Committee on Grand Secretary's Office Building, would respectfully report as follows:

That we have had various meetings, and our report is substantially embodied in the Grand Secretary's Report under Grand Secretary's Office Building, on pages 220 to 226, both inclusive, of Grand Officers' Reports. We have no hesitancy in expressing the opinion that we have secured an excellent location and will have a beautiful building when completed. We would report that on account of securing such a splendid location, we were obliged to pay more for the lot than we anticipated, and in view of the fact that we will need additional money to complete the building, we ask for an additional appropriation of twenty-five hundred dollars ($2,500.00.) In order to take care of the payment of the said building, when completed, we would recommend that this Grand Lodge execute a note signed by the Grand Master and Grand Secretary, for the sum of five thousand dollars ($5,000.00), due and payable within one year without interest, same to be paid out of the appropriation which was made at the session of the Grand Lodge in November, 1913, and will be available after the next session of the Grand Lodge. The incoming Grand Treasurer, Brother M. P. Berry, has agreed with the Finance Committee that he is willing to carry this note without interest to the Grand Lodge.

Fraternally submitted,

WARREN C. DARNALL,
E. F. VERRY,
JOHN H. SIKES,
GEORGE F. KOESTER,
M. P. BERRY,
JAMES EWING DAVIS.

Which was adopted.

DOCUMENT NO. 106.

Twelfth report, by Geo. F. Koester, of No. 601.

To the Grand Lodge of the State of Illinois, I. O. O. F.:

The majority of the Committee on Finance would respectfully report as follows on the bond of M. P. Berry, Grand Treasurer, which has been presented to this Committee for approval: We find the bond dated the 19th day of November, A. D. 1914, to be in due

form and in the sum of one hundred twenty-five thousand dollars ($125,000.00). The bond is signed by M. P. Berry and Lilian B. Berry, Orville F. Berry, W. E. Lyon, Rezin W. Saer, James I. Hendricks, Cicero J. Lindly, J. W. Lane, J. J. Welch, M. W. Pennock, E. P. Cutler, J. T. Duffie, W. D. Egbers, J. W. Shepherd and Henry Rams.

E. O. Reaugh, clerk of the circuit court and ex-officio recorder of the county of Hancock and State of Illinois, certifies that the following sureties on this bond, namely, M. P. Berry, Lilian B. Berry, Orville F. Berry, Rezin W. Saer, James I. Hendricks, W. E. Lyon, M. W. Pennock, J. W. Lane, J. J. Welch, E. P. Cutler, J. T. Duffie, W. D. Egbers, J. W. Shepherd and Henry Rams, are good, sufficient and strong sureties for the amount of said bond, to-wit, $125,000.00.

We have examined the schedule of the individuals who signed this bond as sureties, and herewith present a list of said schedules as sworn to by the principal and the respective sureties:

M. P. Berry	$ 50,000.00
Lilian B. Berry	25,000.00
Orville F. Berry	75,000.00
Cicero J. Lindly	75,000.00
Rezin W. Saer	25,000.00
James I. Hendricks	20,000.00
W. E. Lyon	30,000.00
M. W. Pennock	75,000.00
J. W. Lane	100,000.00
J. J. Welch	30,000.00
E. P. Cutler	60,000.00
J. T. Duffie	25,000.00
W. D. Egbers	25,000.00
J. W. Shepherd	75,000.00
Henry Rams	50,000.00

These schedules show that the respective parties are worth at least the amount named in the schedules, and we are informed that the greater part of said parties are worth much more than the amounts stated in the various schedules. We believe the bond is in due form and that the sureties are ample for the amount, and recommend that the bond be approved and be turned over to the proper custodian.

Fraternally submitted,

Which was adopted. SIGNED BY THE COMMITTEE.

DOCUMENT NO. 107.

Nineteenth report, by Bro. J. Ewing Davis, of No. 450.

To the Grand Lodge of the State of Illinois, I. O. O. F.:

Your Committee on Finance would respectfully report as follows concerning Resolution No. 89, requesting the levy of a special tax to

raise the sum of ten thousand dollars ($10,000.00) for a new School Building at the Orphans' Home and an appropriation of $2,500.00 for a new cow barn at said Home.

In view of the fact that the capitation tax must be raised to one dollar and twenty cents ($1.20), your Committee does not think it advisable to levy a special tax for the purposes aforesaid. We recommend an appropriation of twenty-five hundred dollars ($2,500.00) for an addition to the cow barn, which can be paid out of the capitation tax of one dollar and twenty cents ($1.20).

We recommend that the matter of a new School Building be deferred for one year. Fraternally submitted,

SIGNED BY THE COMMITTEE.

Which was adopted.

DOCUMENT NO. 108.

Whereas, Section 2 of Article IV of the Grand Lodge Constitution, among other things, provides as follows: "The Grand Master shall preside at all meetings of the Grand Lodge and preserve order and enforce the rules. He shall appoint all Grand Officers *pro tempore* and all the Grand Officers who are not elective; * * *" and,

Whereas, Article III of the Rules of Order of this Grand Lodge provide, among other things, as follows: "The Grand Master, while presiding, shall state every question coming before the Grand Lodge, and immediately before putting it to vote he shall ask: 'Is the Grand Lodge ready for the question?' Should no member rise to speak, the Grand Master shall rise to take the vote, and after he has risen no member shall be permitted to speak upon the question. The Grand Master shall pronounce the votes and decisions of the Grand Lodge on all subjects. His decisions on questions of order shall be without debate, unless, entertaining doubts on the point, he invites it; and he shall have the privilege of speaking only on such questions from the chair. When his decision has been appealed from, the question shall be put thus: 'Will the Grand Lodge stand by the Chair in its decision?'" Now, therefore, be it

Resolved, That the present Grand Master and future Grand Masters be, and they are, most respectfully requested to observe and enforce the foregoing provisions of the Constitution and Rules of Order of this Grand Lodge, in order that the proceedings of this and future Sessions of the Grand Lodge may be conducted with fairness, regularity and dispatch. GEORGE W. YOUNG.

Which on motion was laid on the table.

DOCUMENT NO. 109.

Twentieth report, by Bro. Geo. F. Koester, of No. 601.

To the Grand Lodge of the State of Illinois, I. O. O. F.:

Your Committee on Finance would respectfully report as follows in regard to estimated receipts and disbursements of the Grand Lodge for the fiscal year:

RECEIPTS.

Balance on hand, General Fund	$ 33,794.21
Capitation tax, 103,000 members (estimated), at $1.20	123,600.00
Profit on supplies (estimated)	1,000.00
Total	$158,394.21

DISBURSEMENTS.

Mileage and per diem, 1914	$ 15,000.00
Mileage and per diem, 1915	15,000.00
Grand Master's salary	1,200.00
Grand Master's stenographer, or so much thereof as necessary	1,200.00
Grand Master's office expense	600.00
Grand Secretary's salary	2,500.00
Grand Secretary's clerk and stenographer	1,720.00
Grand Secretary's office expenses, rent, light, postage, water, telephone, telegraph, etc.	3,000.00
Grand Secretary's expense to S.G.L.	100.00
Grand Treasurer's salary	100.00
Grand Treasurer's salary, E. F. Verry	50.00
Official visitations, Special Deputies and Schools of Instruction	2,000.00
Sovereign Grand Lodge tax	150.00
Expenses, sundry committees	1,000.00
Grand Lodge stationery	2,000.00
Grand Lodge Sessions, sundries	500.00
Printing Officers' Reports, 1914	1,000.00
Printing Daily Journal, 1914	500.00
Printing Grand Lodge Journal, 1914	2,000.00
Editing Grand Lodge Journal, 1914	200.00
Orphans' Home appropriation	40,000.00
Building addition to the dairy barn at the Orphans' Home	2,500.00
Old Folks' Home appropriation	35,000.00
Balance necessary to complete contract for Hospital and add second story thereto at Old Folks' Home	13,500.00

Second installment, Grand Secretary's Building.....	5,000.00
Amount necessary to complete Grand Secretary's Building..	2,500.00
Total disbursements	$148,320.00
Estimated balance	10,074.21
Total	$158,394.21

We therefore recommend that the sum of $148,320.00, or so much thereof as may be necessary, be appropriated to provide for the purposes above named, and that the Grand Master and the Grand Secretary be authorized to draw Grand Lodge warrants on the Grand Treasurer therefor, at such times and in such amounts as may be necessary to pay the legitimate bills of the Grand Lodge, as itemized accounts therefor may be presented. We therefore recommend that a per capita tax of one dollar twenty cents ($1.20) per member be levied against the Subordinate Lodges, sixty cents (60 cents) to be payable April 1, 1915, and sixty cents (60 cents) to be payable October 1, 1915.

Fraternally submitted,

SIGNED BY THE COMMITTEE.

Which was adopted.

Bro. Willis Melville, No. 693, moved to reconsider the vote taken on Document No. 95. Motion carried. Bro. Melville then moved that Document No. 95 be indefinitely postponed. Motion carried.

DOCUMENT NO. 110.

To the Grand Lodge of the State of Illinois, I. O. O. F.:

The following is offered as an amendment to Article 4 of the Grand Lodge Constitution, relating to the election of Grand Lodge Officers; and, if adopted, will read as follows:

Section 1. The officers of the Grand Lodge of the State of Illinois shall be: Grand Master, Deputy Grand Master, Grand Warden, Grand Secretary, Grand Treasurer, Grand Chaplain, Grand Marshal, Grand Conductor, Grand Guardian, and Grand Herald; the first five of whom shall be elected in the manner hereinafter described, and the others shall be appointed by the Grand Master.

Section 2. If any officer shall neglect or refuse to attend the Grand Lodge, his office may be declared vacant, and the same shall be filled by the officers and members present; provided, that should such absence be caused by sickness or disability, the officer may be excused by a majority of the members present.

Section 3. Should such vacancy occur, by resignation or otherwise, in any of the elective offices of the Grand Lodge, not otherwise provided for, the Grand Master, or, in his absence, the Deputy Grand Master, shall appoint a member of the Grand Lodge to fill such vacancy until the next regular session of the Grand Lodge, and he shall be entitled to all the honors and emoluments of the office, as though elected by the Grand Lodge.

Section 4. Nominations of candidates for Grand Officers may be made by any Past Grand transmitting the name of any Past Grand eligible for office, to the Grand Master, stating the office for which he is nominated, at any time prior to the 1st day of May. The Grand Master shall, immediately after the first day of May, transmit to each Past Grand nominated, a notice of his nomination, requesting his acceptance or declination of the same; and, if he accepts, he shall furnish the Grand Master with the notice of his acceptance, and a certificate of good standing in his Subordinate Lodge; failing to do so the Grand Master shall not place his name on the ticket. On the first day of June the Grand Master shall transmit to the Grand Secretary the names of all Past Grands who have accepted nominations; and the Grand Secretary shall, before July 1st, transmit to the several lodges, together with suitable election blanks, the names of all of the nomineees who have accepted the nominations, and the location of the respective lodges in which they hold membership, stating the several offices for which they were nominated; provided, that no Past Grand can accept the nomination or be a candidate for more than one office at the same time.

Section 5. At the last regular meeting of each Subordinate Lodge in the month of July, the Past Grands in good standing of such lodge shall be entitled to vote by ballot for Grand Officers. The tellers shall be furnished by the Secretary with a list of all the Past Grands of the lodge who are not more than thirteen weeks in arrears for dues, and no Past Grand shall be permitted to vote whose names does not appear in said list; provided, if any Past Grand whose name has been omitted shall pay his dues so as to make him less than thirteen weeks in arrears for dues at the time, he shall be allowed, on presenting a receipt to that effect, to have his name added to said list and to cast his vote. Immediately after the reading of the minutes the Noble Grand shall appoint two tellers from among the members of the lodge, and thereupon declare the ballot open, and the same shall remain open until the order of business "Good of the Order" shall have been reached, when the ballot shall be declared closed; whereupon the tellers, assisted by the Secretary, and under the supervision of the Noble Grand, shall count the votes in open lodge and announce the result, and a record thereof shall be entered upon the minutes. The

Noble Grand, Secretary and tellers shall, on the same evening, make an abstract in triplicate of the votes cast for each candidate, attach their signature and the seal of the lodge to same, and immediately transmit one copy of said abstract to the Grand Master, and one copy to the Grand Secretary (and the Grand Secretary shall retain these abstracts unopened until after the last day upon which abstracts may be sent in, or August 1st.) The Secretary of the lodge shall retain the remtining copy thereof in said lodge, and deliver the same to the Representative of the Grand Lodge, who will deliver it to the Committee on Returns at the next session of that body. The Grand Secretary shall, at the following session of the Grand Lodge, deliver the said abstracts received by him, to the Committee on Returns for comparison with the report of the Grand Master.

Section 6. The Grand Master shall, on the second Tuesday in August, call to his assistance three disinterested Past Grands, residents of the city in which the Grand Master resides, and proceed to open and count the votes for Grand Officers. If any of the returns shall be irregular, or want any of the requisites prescribed in Section 5, the Grand Master shall immediately transmit said irregular returns to the lodge or lodges making said irregular returns, and call attention to the irregularities, and request the corrections of the same. After having canvassed all correct returns, and transmitted (if there be any) said irregular returns as above described, said board of canvassers shall adjourn to a future date, not less than fifteen nor more than thirty days, when they shall meet and complete the canvass. The Past Grands having the highest number of votes shall be declared duly elected to the offices for which they were respectively nominated. In the event of a tie vote, the candidate receiving the votes of the largest number of Subordinate Lodges shall be declared elected. In the event of death, removal or declination of the candidate otherwise to be declared elected, the candidate receiving the next highest number of votes shall be declared elected. The Grand Master shall, immediately after the vote has been canvassed, certify the results of the count to the Grand Secretary, who shall notify the candidates of their election.

Section 7. The returns from the several lodges, together with the tally sheet, properly asserted to by the Grand Master and his assistants, shall be sealed up and returned to the Grand Lodge at the commencement of its next session, for revision and the correction of errors, if any be found therein. Such returns, together with duplicate returns held by the Grand Secretary, shall be referred to the Committee on Returns who shall carefully examine the same, and report to the Grand Lodge.

Section 8. Representatives to the Sovereign Grand Lodge from this Grand Lodge shall be nominated and elected in the same manner as is provided for the election ofofficers to this Grand Lodge. At the election of officers in the month of July, of odd-umbered years, there shall be elected one Grand Representative to serve for a term of one year, and, at the election of officers in the month of July, in the even-numbered years, there shall be elected two Grand Representatives, one to serve for a term of one year, and one to serve for a term of two years. In making nominations for such officers to be voted for in even-numbered years, the Past Grand making the nomination shall state for which term the brother is nominated, and the election blanks furnished by the Grand Secretary shall designate one class of candidates as "Grand Representative for one year," and the other class of candidates as "Grand Representative for two years," provided that in case a Past Grand shall be nominated for both the one year and the two year terms, he may not be a candidate in both classes, but he must state in his acceptance the term for which his acceptance is filed.

Section 9. It is further resolved, that no candidate for any of the above offices shall be permitted to send any letters, photographs or literature to, or be permitted to visit lodges advocating their election, or permit it to be done by others. Should any candidate violate this resolution, and in the event of having received the highest number of votes, and upon proper proof brought before the returning board, the returning board shall declare him not legally elected, and he shall not be installed into the office for which he was a candidate, but the candidate having received the next highest number of votes, if he shall be free from any of the above charges, shall be declared elected, and installed into the respective office.

ALEX. VAN PRAAG,
Past Grand Master.

Laid over for one year.

DOCUMENT NO. 111.

To the Grand Lodge of the State of Illinois, I. O. O. F.:

The following is offered as an amendment to Article IV of the Grand Lodge Constitution, relating to the election of Grand Lodge Officers, and, if adopted, will read as follows:

Section 1. The officers of the Grand Lodge of the State of Illinois shall be: Grand Master, Deputy Grand Master, Grand Warden, Grand Secretary, Grand Treasurer, Grand Chaplain, Grand Marshal, Grand Conductor, Grand Guardian, and Grand Herald; the first five of whom shall be elected in the manner hereinafter described, and the others shall be appointed by the Grand Master.

Sec. 2. If any officer shall neglect or refuse to attend the Grand Lodge, his office may be declared vacant, and the same shall be filled by the officers and members present: Provided, that should such absence be caused by sickness or disability, the officer may be excused by a majority of the members present.

Sec. 3. Should such vacancy occur, by resignation or otherwise, in any of the elective offices of the Grand Lodge, not otherwise provided for, the Grand Master, or, in his absence, the Deputy Grand Master, shall appoint a member of the Grand Lodge to fill such vacancy until the next regular Session of the Grand Lodge; and he shall be entitled to all the honors and emoluments of the office, as though elected by the Grand Lodge.

Sec. 4. Nominations of candidates for Grand Officers may be made by any Past Grand transmitting the name of any Past Grand eligible for office to the Grand Master, stating the office for which he is nominated, at any time prior to the 1st day of May. The Grand Master shall, immediately after the 1st day of May, transmit to each Past Grand nominated a notice of his nomination, requesting his acceptance or declination of the same; and if he accepts he shall furnish the Grand Master with the notice of his acceptance and a certificate of good standing in his Subordinate Lodge. Failing to do so, the Grand Master shall not place his name on the ticket. On the 1st day of June the Grand Master shall transmit to the Grand Secretary the names of all Past Grands who have accepted nominations; and the Grand Secretary shall, before July 1, transmit to the several Lodges, together with suitable election blanks, the names of all the nominees who have accepted the nominations and the location of the respective Lodges in which they hold membership, stating the several offices for which they were nominated: Provided, that no Past Grand can accept the nomination or be a candidate for more than one office at the same time.

Sec. 5. At the last regular meeting of each Subordinate Lodge in the month of July, the Past Grands in good standing of such Lodge shall be entitled to vote by ballot for Grand Officers. The Tellers shall be furnished by the Secretary with a list of all the Past Grands of the Lodge who are not more than thirteen weeks in arrears for dues, and no Past Grand shall be permitted to vote whose name does not appear in said list: Provided, if any Past Grand whose name has been omitted shall pay his dues, so as to make him less than thirteen weeks in arrears for dues at the time, he shall be allowed, on presenting a receipt to that effect, to have his name added to said list and to cast his vote. Immediately after the reading of the minutes the Noble Grand shall appoint two Tellers from among the members of the Lodge, and thereupon declare the ballot open, and the same

shall remain open until the order of business of "Good of the Order" shall have been reached, when the ballot shall be declared closed; whereupon the Tellers, assisted by the Secretary, and under the supervision of the Noble Grand, shall count the ballots in open Lodge and announce the result, and a record thereof shall be entered upon the minutes. The Noble Grand, Secretary and Tellers shall, on the same evening, make an abstract in triplicate of the votes cast for each candidate, attach their signature and the seal of the Lodge to the same, and immediately transmit one copy of said abstract to the Grand Master and one copy to the Grand Secretary (and the Grand Secretary shall retain these abstracts unopened until after the last day upon which abstracts may be sent in, or August 1). The Secretary of the Lodge shall retain the remaining copy thereof in said Lodge, and deliver the same to the Representative of the Grand Lodge, who will deliver it to the Committee on Returns at the next Session of that Body. The Grand Secretary shall, at the following Session of the Grand Lodge, deliver the said abstracts received by him to the Committee on Returns, for comparison with the report of the Grand Master.

Sec. 6. The Grand Master shall, on the second Tuesday in August, call to his assistance three disinterested Past Grands, residents of the city in which the Grand Master resides, and proceed to open and count the votes for Grand Officers. If any of the returns shall be irregular, or want any of the requisites prescribed in Section 5, the Grand Master shall immediately transmit said irregular returns to the Lodge or Lodges making said irregular returns, and call attention to the irregularities and request the correction of the same. After having canvassed all correct returns and transmitted (if there be any) said irregular returns as above described, said Board of Canvassers shall adjourn to a future date, not less than fifteen nor more than thirty days, when they shall meet and complete the canvass. The Past Grands having the highest number of votes shall be declared duly elected to the offices for which they were respectively nominated. In the event of a tie vote, the candidate receiving the votes of the largest number of Subordinate Lodges shall be declared elected. In the event of death, removal or declination of the candidate otherwise to be declared elected, the candidate receiving the next highest number of votes shall be declared elected. The Grand Master shall, immediately after the vote has been canvassed, certify the results of the count to the Grand Secretary, who shall notify the candidates of their election.

Sec. 7. The returns from the several Lodges, together with the tally sheet, properly asserted to by the Grand Master and his assistants, shall be sealed up and returned to the Grand Lodge at the commencement of its next Session, for revision and the correction of

errors, if any be found therein. Such returns, together with duplicate returns held by the Grand Secretary, shall be referred to the Committee on Returns, who shall carefully examine the same and report to the Grand Lodge.

Sec. 8. Representatives to the Sovereign Grand Lodge from this Grand Lodge shall be nominated and elected in the same manner as is provided for the election of officers to this Grand Lodge. At the election of officers in the month of July, of odd numbered years, there shall be elected one Grand Representative, to serve for a term of one year, and at the election of officers in the month of July, in the even numbered years, there shall be elected two Grand Representatives, one to serve for a term of one year and one to serve for a term of two years. In making nominations for such officers to be voted for in even numbered years the Past Grand making the nomination shall state for which term the Brother is nominated, and the election blanks furnished by the Grand Secretary shall designate one class of candidates as "Grand Representative for one year" and the other class of candidates as "Grand Representatives for two years:" Provided that in case a Past Grand shall be nominated for both the one-year and the two-year terms, he may not be a candidate in both the classes, but he must state in his acceptance the term for which his acceptance is filed.

Sec. 9. It is further resolved, that no candidate for any of the above offices shall be permitted to send any letters, photographs or literature to, or be permitted to visit Lodges advocating their election, or permit it to be done by others. Should any candidate violate this resolution, and in the event of his having received the highest number of votes, and upon proper proof brought before the Returning Board, the Returning Board shall declare him not legally elected, and he shall not be installed into the office for which he was a candidate, but the candidate having received the next highest number of votes, if he shall be free from any of the above charges, shall be declared elected and installed into the respective office.

Respectfully submitted,

ALEX. VAN PRAAG,
Past Grand Master.

Laid over for one year.

JUDICIARY AND APPEALS COMMITTEE

PROCEEDINGS OF FOURTH SESSION

November 17, 1914

CASE NO. 452.

I Will Lodge, No. 141, I. O. O. F. vs. Lorenzo B. Elliott.	Before Committee on Judiciary and Appeals, November Session, 1914.

Opinion by Bro. Henry A. Stone, of No. 122.

This case appears to have been tried on June 22, 1914, and the appeal was prayed for on November 3, 1914.

Section 400 of the Illinois Code, I. O. O. F., provides very distinctly that appeals must be taken within three months, while in this case, nearly five months have elapsed.

It is the unanimous judgment of this committee that we have no jurisdiction in this case.

Opinion: It is, therefore, ordered that the appeal be dismissed.

HENRY A. STONE,
W. E. P. ANDERSON,
OWEN SCOTT,
C. M. TURNER,
Judiciary and Appeals Committee.

Subordinate and Rebekah Lodge, I. O. O. F., By-Laws and Amendments.	Before Committee on Judiciary and Appeals, November Session, 1914.

FROM SUBORDINATE LODGES.

Opinion by Henry A. Stone, of No. 122.

Full Code. Corrected and approved as corrected. Parts erased, not approved. Nos. 12, 99.

Amendments, approved. Nos. 77, 139, 218, 285, 289, 321, 355, 455, 544, 595, 641, 686, 621, 822.

Amendments, corrected and approved as corrected, parts erased, not approved. Nos. 155, 698.

Amendments, not approved, unconstitutional. No. 532.

FROM REBEKAH LODGES.

Full code, approved. Nos. 56, 232, 314, 401, 768.

Amendments, approved. Nos. 113, 182, 393, 574.

HENRY A. STONE,
OWEN SCOTT,
W. E. P. ANDERSON,
CHESTER M. TURNER,
Committee on Judiciary and Appeals.

Case No. 450, entitled James R. Kewley Lodge No. 1022 vs. Moses Winberc, was continued until the February session of the committee by agreement of the parties.

Case No. 453, entitled Hedwig Rebekah Lodge No. 249, I. O. O. F. vs. Sister Hedwig Fuchs, was continued until the February session for a more complete record, with instructions to supply the record in the English language.

Past Grand Master Geo. F. Howard in the chair.

Bro. John J. Crowder, Grand Warden, moved that a vote of thanks be extended to the Governor of Illinois, the Mayor of Springfield, the Secretary of State and the press of Springfield for their uniform courtesies extended during the session of the Grand Lodge, which motion was unanimously adopted.

Bro. John J. Brown, P.G.M., moved that a vote of thanks be extended to Bro. Warren C. Darnall, retiring Grand Master, for his uniform courtesy and earnest work manifested during his entire term of office and while presiding over this body at this session.

This motion was voted unanimously.

INSTALLATION OF OFFICERS.

By direction of the Grand Master, Past Grand Master Geo. F. Howard then installed the following Grand Officers for the ensuing year, Bro. Chas. S. Harris, P.G.M., acting as Grand Marshal and Bro. J. A. Lucas, P.G.M., as Grand Guardian:

W. H. Pease.....Grand Master.
John J. Crowder.....Deputy Grand Master.
A. Otis Arnold.....Grand Warden.
John H. Sikes.....Grand Secretary.
Melvin P. Berry.....Grand Treasurer.
F. Lewis Starbuck.....Grand Chaplain.
O. H. Wylie.....Grand Marshal.
Albie M. Ott.....Grand Conductor.
J. D. Rowe.....Grand Guardian.
Edward Priestman.....Grand Herald.

The Grand Master announced the following appointments:

Chief of Examiners and Instructors—H. M. Blood, of No. 645.

Assistant Chief of Examiners and Instructors—I. C. Abney, of No. 504.

Orphans' Home Board—J. W. Jackson, of No. 27.

Advisory Member Orphans' Home Board—Sadie Carson of Belleflower.

Old Folks' Home Board—Chas. S. Harris, P.G.M.

Advisory Member Old Folks' Home Board—Grace A. Henry, P.P.

Trustee Endowment Fund—E. S. Conway, P.S.S. of No. 217.

Judiciary and Appeals Committee—W. E. P. Anderson, of No. 107.

On motion the appointment of Bro. W. E. P. Anderson on the Committee of Judiciary and Appeals was concurred in.

The Grand Master also appointed as Cammittee on Finance: Geo. F. Koester, of No. 601; James Ewing Davis, P.G.M., of No. 450; Cicero J. Lindley, of No. 3.

Official Press Representative—Sven Windrow, of No. 812.

On behalf of the Grand Lodge, Owen Scott, P.G.M., presented to the retiring Grand Master, Warren C. Darnall, a Past Grand Master's Jewel.

No further business appearing, the Closing Ode was sung, the Grand Chaplain offered prayer and the Grand Lodge was closed in regular form.

Jno. H. Sikes.
Grand Secretary.

JOURNAL OF PROCEEDINGS
OF THE
GRAND LODGE OF ILLINOIS, I.O.O.F.

SPECIAL SESSIONS

GREENUP, ILL., JANUARY 14, 1914.

Wednesday, 4:00 P. M.

THE GRAND LODGE OF THE STATE OF ILLINOIS OF THE INDEPENDENT ORDER OF ODD FELLOWS convened as above in Special Session, pursuant to proclamation of the Grand Master, for the purpose of passing upon credentials and conferring the Grand Lodge Degree and the Past Grand's Degree upon such qualified Past Grands as might apply therefor.

Grand Officers were present as follows, and a quorum of Past Grands, including the Committee on Credentials appointed in advance:

WARREN C. DARNALL, No. 746.....Grand Master.
WILLIAM H. PEASE, No. 80.....Deputy Grand Master.
HENRY A. STONE, P.G.M., No. 122.....Grand Waarden, p. t.
JOHN H. SIKES, No. 465.....Grand Secretaary.
H. M. BLOOD, No. 645.....Grand Marshal, p. t.
EDW. PETERS, No. 116.....Grand Conductor, p. t.
H. R. DENNEY, No. 604.....Grand Guardian, p. t.
JOHN MERRICK, No. 644.....Grand Herald, p. t.
F. LEWIS STARBUCK, No. 746.....Grand Chaplain.
H. M. BLOOD, No. 645....Chief of Examiners and Instructors.

Committee on Credentials: Arch Feltner, No. 116; Nelson Thorp, No. 116; John H. Sikes, No. 465.

The Grand Secretary read the warrant for this Special Session.

The Grand Marshal examined the brothers present and reported all correct.

After prayer by the Grand Chaplain the Deputy Grand Master, by direction of the Grand Master, proclaimed the Grand Lodge duly opened for the transaction of the business for which the session was called.

The Committee on Credentials presented the following report, which was considered and adopted:

First Report of the Committee on Credentials.

We, your Committee on Credentials, report that the following Past Grands are entitled to receive the Grand Lodge Degree:

Name.	Lodge No.	Name.	Lodge No.
F. A. Elder	604	Ben Baumgartner	604
Geo. W. Carr	604	Jno. W. Badger	899
H. A. Brown	886	N. B. Roberts	355
Josephus Johnson	881	C. B. Osborne	747
Henry W. Martin	886	John Davison	886
Lewis M. King	899	H. E. Heath	355
J. P. Adkins	355	Henry Aten	886
David Beals	899	W. J. Yanaway	355
John D. Elliott	899	C. C. Hammil	355
Z. S. Reisner	886	Wm. S. Roice	886
H. S. Prather	355	H. R. Storm	764
W. E. Havens	116	W. B. Marshall	712
Ben Wilson	116	Wm. Myers	116
C. C. Templeton	116	E. N. Nees	116
W. C. Prather	355	Geo. R. Crouch	116

Fraternally submitted,

ARCH FELTNER.
NELSON THORP.
JOHN H. SIKES.

By direction of the Grand Master, the Grand Conductor retired and introduced the candidates in waiting, who assumed the required obligation and were instructed in the Grand Lodge Degree and the Past Grand's Degree.

The business for which the Grand Lodge was convened being completed, the Closing Ode was sung, the Grand Chaplain offered prayer, and the Special Session was declared adjourned *sine die,* and was closed in regular form.

OREGON, ILL., WEDNESDAY, JAN. 28, 1914.

4:00 o'clock P. M.

THE GRAND LODGE OF THE STATE OF ILLINOIS OF THE INDEPENDENT ORDER OF ODD FELLOWS convened as above in Special Session, pursuant to proclamation of the Grand Master, for the purpose of passing upon credentials and conferring the Grand Lodge Degree and the Past Grand's Degree upon such qualified Past Grands as might apply therefor.

Grand Officers were present as follows, and a quorum of Past Grands, including the Committee on Credentials appointed in advance:

WARREN C. DARNALL, No. 746.....Grand Master.
WILLIAM H. PEASE, No. 80.....Deputy Grand Master.
JOHN J. CROWDER, No. 21.....Grand Warden.
JOHN H. SIKES, No. 465.....Grand Secretary.
F. LEWIS STARBUCK, No. 746.....Grand Chaplain.
H. M. BLOOD, No. 645.....Grand Marshal, p. t.
C. A. ROBBINS, No. 39.....Grand Conductor, p. t.
A. SONNTAG, No. 94.....Grand Guardian, p. t.
GEORGE LUXTON, No. 230.....Grand Herald, p. t.
H. M. BLOOD, No. 645....Chief of Examiners and Instructors.

Committee on Credentials: W. H. Pease, J. C. Mattison, C. A. Robbins.

The Grand Secretary read the warrant for the Special Session.

The Grand Marshal examined the brothers present and reported all correct.

After prayer by the Grand Chaplain, the Deputy Grand Master, by direction of the Grand Master, proclaimed the Grand Lodge duly opened for the transaction of the business for which the session was called.

The Committee on Credentials presented the following report, which was considered and adopted:

First Report of the Committee on Credentials.

To the Grand Lodge, I. O. O. F., of Illinois:

We, your Committee on Credentials, report that the following Past Grands are entitled to receive the Grand Lodge Degree:

Name.	Lodge No.	Name.	Lodge No.
W. J. Alcock	829	Geo. Martin	829
H. H. Sprecher	56	F. K. Stouffer	56
T. W. Peacock	56	H. C. Sprecher	56
C. H. Mishler	56	Mark Rumery	94
Isaac Seyster	94	Charles Slagle	94
C. O. Keplinger	94	Aben Gelander	94
C. L. Valentine	45	Wm. Fruin	94
Fred D. Johnson	954	Chauncy N. Poffenberger	954
Victor Olson	94	W. F. Carpenter	94

By direction of the Grand Master, the Grand Conductor retired and introduced the candidates in waiting, who assumed the required obligation and were instructed in the Grand Lodge Degree and the Past Grand's Degree.

The business for which the Grand Lodge was convened being completed, the Closing Ode was sung, the Grand Chaplain offered Prayer, and the Special Session was declared adjourned *sine die,* and was closed in regular form.

GALESBURG, ILL., FEBRUARY 11, 1914.

Elks Hall, Wednesday, 4:00 o'clock P. M.

THE GRAND LODGE OF THE STATE OF ILLINOIS OF THE INDEPENDENT ORDER OF ODD FELLOWS convened as above in Special Session, pursuant to proclamation of the Grand Master, for the purpose of passing upon credentials and conferring the Grand Lodge Degree and the Past Grand's Degree upon such qualified Past Grands as might apply therefor.

Grand Officers were present as follows, and a quorum of Past Grands, including the Committee on Credentials appointed in advance:

WARREN C. DARNALL No. 746.....Grand Master.
H. M. BLOOD, No. 645.....Deputy Grand Master, p. t.
JOHN J. CROWDER, No. 21.....Grand Warden.
JOHN H. SIKES, No. 465.....Grand Secretary.
F. LEWIS STARBUCK, No. 746.....Grand Chaplain.
W. L. BOUTELLE, No. 142.....Grand Marshal, p. t.
JOHN TRUEDSON, No. 446.....Grand Conductor, p. t.
C. N. MUNSON, No. 446.....Grand Guardian, p. t.
W. E. COFFMAN, No. 478.....Grand Herald, p. t.
H. M. BLOOD, No. 645....Chief of Examiners and Instructors.

Committee on Credentials: N. Fallen, No. 478; Chas. S. Harris, P.G.M., No. 478; L. Swigart, No. 142.

The Grand Secretary read the warrant for this Special Session.

The Grand Marshal examined the brothers present and reported all correct.

After prayer by the Grand Chaplain, the Deputy Grand Master, by direction of the Grand Master, proclaimed the Grand Lodge duly opened for the transaction of the business for which the session was called.

The Committee on Credentials presented the following report, which was considered and adopted:

First report of Committee on Credentials:

To the Grand Lodge, I. O. O. F., of Illinois:

Your Committee on Credentials find the following Past Grands are entitled to the Grand Lodge Degree:

Name.	Lodge No.	Name.	Lodge No.
John H. Culver	142	Harry Moslin	142
Daniel Smith	142	John A. Munson	156
C. A. Anderson	446	John H. Mattson	446
Claus Thoureen	446	F. E. Applegren	446
Albert Swanson	446	A. P. Wetterburg	446
F. E. Nelson	184	E. P. Shaw	786

N. T. ALLEN,
CHAS. S. HARRIS,
L. SWIGART,
Committee.

The brothers in waiting were introduced and, after assuming the required obligation, were instructed in the Grand Lodge Degree. Instruction was also given in the Past Grand's Degree.

The business for which the Grand Lodge was convened being completed, the Closing Ode was sung, the Grand Chaplain offered Prayer, and the Special Session was declared adjourned *sine die,* and was closed in due form.

BLOOMINGTON, ILL., FEBRUARY 18, 1914.

Hall of Remembrance Lodge No. 77,

Wednesday, 4:00 P. M.

THE GRAND LODGE OF THE STATE OF ILLINOIS OF THE INDEPENDENT ORDER OF ODD FELLOWS convened as above in Special Session, pursuant to proclamation of the Grand Master, for the purpose of passing upon credentials and conferring the Grand Lodge Degree and the Past Grand's Degree upon such qualified Past Grands as might apply therefor.

Grand Officers were present as follows, and a quorum of Past Grands, including the Committee on Credentials appointed in advance:

WARREN C. DARNALL No. 746.....Grand Master.
J. A. LUCAS, P.G.M., No. 69.....Deputy Grand Master, p. t.
JOHN J. CROWDER, No. 21.....Grand Warden.
JOHN H. SIKES, No. 465.....Grand Secretary.
F. LEWIS STARBUCK, No. 746.....Grand Chaplain.
H. M. BLOOD, No. 645.....Grand Marshal, p. t.
J. W. BIRNEY, No. 77.....Grand Conductor, p. t.
WILLIAM ROSS, No. 400.....Grand Guardian, p. t.
JOSEPH WREN, No. 783.....Grand Herald, p. t.
H. M. BLOOD, No. 645....Chief of Examiners and Instructors.

Also Committee on Credentials: Henry Clarke, No. 400; Theo. Douty, No. 783; Geo. E. Thomas, No. 77.

The Grand Secretary read the warrant for this Special Session.

The Grand Marshal examined the brothers present and reported all correct.

After prayer by the Grand Chaplain, the Deputy Grand Master, by direction of the Grand Master, proclaimed the Grand Lodge duly opened for the transaction of the business for which the session was called.

The Committee on Credentials presented the following report, which was considered and adopted:

First report of Committee on Credentials:

To the Grand Lodge, I. O. O. F., of Illinois:

We, your Committee, appointed on Credentials, have duly examined certificates of the Past Grands and find the bearers of the certificates entitled to receive the Grand Lodge Degree:

Name.	Lodge No.	Name.	Lodge No.
A. A. Huppert	400	John Welling	400
Walter Gunn	783	Howard H. Goldtait	77
Fred Menzel	77	Rob Greenlee	715
A. L. Hall	126	Elmer Downs	783
E. H. Arrowsmith	809	G. E. Winkler	176
K. B. Miller	176	S. S. Richards	176
Jas. I. Howard	149	Ennis Clear	149
Elmer Hawkins	21	Alfred Alsopp	262
John Huppert	897	Jno. W. Miller	117
Arvid Edborg	400	Geo. Rogers	837
H. E. Albee	400		

HENRY CLARKE,
THEO. DOUTY,
GEO. E. THOMAS,
Committee.

The Grand Conductor, by order of the Grand Master, retired and introduced the brothers named in the report, who after assuming the required obligation, were instructed in the Grand Lodge Degree. The brothers were then instructed in the Past Grand's Degree.

No further business appearing, the Grand Lodge adjourned *sine die,* and was closed in regular form, with singing of the Closing Ode, and Prayer by the Grand Chaplain.

ROCK ISLAND, ILL., FEBRUARY 21, 1914.

Saturday, 4:00 P. M.

THE GRAND LODGE OF THE STATE OF ILLINOIS OF THE INDEPENDENT ORDER OF ODD FELLOWS convened as above in Special Session, pursuant to proclamation of the Grand Master, for the purpose of passing upon credentials and conferring the Grand Lodge Degree and the Past Grand's Degree upon such qualified Past Grands as might apply therefor.

Grand Officers were present as follows, and a quorum of Past Grands, including the Committee on Credentials appointed in advance:

WARREN C. DARNALL No. 746.....Grand Master.
WILLIAM H. PEASE, No. 80.....Deputy Grand Master.
JOHN J. CROWDER, No. 21.....Grand Warden.
JOHN H. SIKES, No. 465.....Grand Secretary
JOHN CONDO, No. 485.....Grand Chaplain, p. t.
FRED BECKSTROM, No. 485.....Grand Marshal.
JOE B. BROWN, No. 608.....Grand Conductor, p. t.
H. M. BLOOD, No. 645.....Grand Guardian, p. t.
JOHN C. YOST, No. 19.....Grand Herald.
H. M. BLOOD, No. 645....Chief of Examiners and Instructors.

Also Committee on Credentials: J. W. Anderson, No. 485; Geo. Trenkenschule, No. 18, and Geo. Clapper, No. 608.

The Grand Secretary read the warrant for this Special Session.

The Grand Marshal examined the brothers present and reported all correct.

The Opening Ode was sung and the Grand Chaplain offered Prayer.

The Deputy Grand Master, by order of the Grand Master, then proclaimed the Grand Lodge open for the transaction of the business for which the session was called.

The Committee on Credentials presented the following report, which was considered and adopted:

First report of Committee on Credentials:

To the Grand Lodge, I. O. O. F., of Illinois:

We, your Committee on Credentials, would respectfully report that we have examined the credentials of the following named Past Grands and find the brothers entitled to receive the Grand Lodge Degree:

Name.	Lodge No.	Name.	Lodge No.
I. J. Booz	142	Wm. D. Koester	18
Wm. L. Anderson	485	Chris Krueger	229
S. J. Woodin	608	N. P. Lewis	229
M. G. Holsapple	608	J. S. Nichols	964
O. E. Sippel	18	Fred J. Wiese	133
C. O. Samuelson	18	L. H. Morgan	608
M. E. Sweeney	18	F. M. Dillon	485

Name.	Lodge No.
M. Arthur Cook	485
Joseph Nelson	485
Roy F. Barnes	485
J. A. McClelland	133
Wm. H. Hodges	934
Thos. Wanless	424
Adam Blackhall	18
Wm. Rogers	608
Wm. Walters	172
Ross Peterson	172
M. A. Ingersoll	934
G. A. Gustafson	583
Albert Cook	608
John E. Owens	485
T. P. Liken	172
Emil Beck	18
Joseph Lees	304
G. W. Church	18
F. C. Schmitzer	608
William Smith	144
G. E. Cronholm	18
W. J. Bliesener	18
W. A. Deitiker	145
Emery Johnson	229
C. L. Crabs	964
E. Crabs	964
August Berguson	608
Charles W. Heck	485
J. S. McCurdy	485
A. Youngren	485
J. W. Bowes	485
James J. Trevor	133
Rubin L. Johnson	583
A. C. Cherry (Iowa)	643
John I. Swim	133
H. E. Gibbs	424
Dell Brokaw	172
Ed. Worthington	172
Chas. Forsberg	608
Thos. McLean	608
Geo. Stang	934
Frank Helmka	18
Fred Ludolph	18

J. W. ANDERSON,
GEO. TRENKENSCHULE,
GEO. CLAPPER,
Committee.

By direction of the Grand Master, the Grand Conductor retired to the ante-room, and introduced the candiates in waiting, who assumed the required obligation and were instructed in the Grand Lodge Degree. Instruction in the Past Grand's Degree was also given.

The business for which the Grand Lodge was convened being completed, the Closing Ode was sung, the Grand Chaplain offered Prayer, and the Special Session was declared adjourned *sine die,* and was closed in due form.

CHICAGO, ILL., MAY 12, 1914.

Excelsior Lodge No. 22, I. O. O. F.,
Methodist Church Block,
Corner Washington and Clark Sts.,
Tuesday, 8:00 o'clock p. m.

The Grand Lodge of the State of Illinois of the Independent Order of Odd Fellows convened as above in Special Session, pursuant to proclamation of the Grand Master, for the purpose of passing upon credentials and conferring the Grand Lodge Degree and the Past Grand's Degree upon such qualified Past Grands as might apply therefor.

Grand Officers were present as follows, and a quorum of Past Grands, including the Committee on Credentials appointed in advance:

WARREN C. DARNALL No. 746.....Grand Master.
W. H. PEASE, No. 80.....Deputy Grand Master.
JOHN J. CROWDER, No. 21.....Grand Warden.
JOHN H. SIKES, No. 465.....Grand Secretary.
J. A. LUCAS, P.G.M., No. 69.....Grand Marshal.
WILLIS MELVILLE, No. 693.....Grand Conductor.
E. H. TAYLOR, No. 717.....Grand Guardian.
D. H. CHAPMAN, No. 782.....Grand Herald, p. t.
F. LEWIS STARBUCK, No. 746.....Grand Chaplain.
H. M. BLOOD, No. 645....Chief of Examiners and Instructors.

Also Committee on Credentials: Geo. A. Page, No. 22, chairman; A. B. Chadwick, No. 214; W. L. Felkner, No. 416.

The Grand Secretary read the warrant for this Special Session.

The Grand Marshal examined the brothers present and reported all correct.

The Opening Ode was sung and the Grand Chaplain offered Prayer.

The Deputy Grand Master, by order of the Grand Master, then proclaimed the Grand Lodge open for the transaction of the business for which the session was called.

The Committee on Credentials presented the following report, which was considered and adopted:

First report of Committee on Credentials:

To the Grand Lodge, I. O. O. F., of Illinois:

Your Committee on Credentials would respectfully report as follows:

That we have examined the credentials of the following named Past Grands, and find the brothers entitled to receive the Grand Lodge Degree:

Name.	Lodge No.
Otto Dahl	812
Robt. Purdie	817
H. A. Morris	817
S. J. Fulton	110
Geo. Steere	240
Jas. McKinley	240
Wm. J. Doherty	320
A. H. Lutz	817
Anton Dick	782
Albert Klein	407
L. E. Daniels	110
Frank Miller	878
Joseph Hoffert	750
H. H. Day, Sr.	716
Mathew Drinnan	766
Geo. H. Monroe	990
C. H. Lyklema	246
John H. N. Davis	141
S. W. Cox	141
Herman Zobjeck	561
E. J. Rooks	416
J. A. Burgeson	584
John J. Dunn	751
Wm. Arndt	22
Jas. J. Topp	261
Anthony Budzinski	716
Chas. P. Humphrey	214
Fred Schlieckert, Jr.	506
Paul Boehmer	58
A. A. Haegermarck	479
Jos. Nacht	58
Jos. Martinec	231
Joseph R. Zambolc	948
Gust Brodin	361
Edward Kobiske	9
S. V. Rydin	544
R. F. Weigand	544
Geo. Hulme	544
Alfred Haas	450
Louis Levy	909
Wm. J. Moulding	717
Chas. E. Wiggin	141
Jno. Augustine	645
Jno. Schneider	477
Chas. Roltsch	477
Jno. Packert	477
Horace H. Bonin	331
Walter L. World	825
Wm. E. Lewis	331
J. G. David	331
Walter T. Hattendorf	1003
John Weigle	817
Wm. Fey	110
A. E. Holmgren	110
Ernest Blish	240
J. P. Rising	699
Mills L. Jones (Mass.)	220
Harry Beebe	817
O. L. Phelp	817
R. E. Oden	331
Ernest Dawson	750
Chas. R. Barisch	467
B. H. Diener	750
F. W. Miller	766
B. J. Wacek	630
A. H. Geller	990
Robt. Geier	878
Clayton C. Myers	141
P. J. Andersen	908
Ernst Cunis	561
L. H. Keller	416
T. S. Clement	214

Name.	Lodge No.	Name.	Lodge No.
Emil Nusbaum	22	Peter C. Martens	544
R. W. Gratton	22	T. R. Shipley	878
C. A. Stone	601	Rocco Blatsi	948
Chas. Erickson	584	Geo. Hawkinson	812
Roman Glatz	506	Emil Ortenblad	812
Fred Kleinhammer	561	Jno. P. McDonald	141
Wm. F. Riesner	10	Wm. Fisher	477
A. Petersberger	58	Peter Aussem	477
Josef Cerny	231	Otto Hempel	477
Chas. Neumann	231	Michel Fillung	477
F. H. Pergins	402	O. W. Harton	825
Chas. F. Friend	639	W. B. Sinn	331
H. H. Henry	217	Frank B. Tatro	320
Alfred Blanford	544	Jules Giquel	320

GEO. A. PAGE,
A. B. CHADWICK,
W. L. FELKNER,
Committee.

By direction of the Grand Master, the Grand Conductor retired and introduced the brothers in waiting named in the report. The brothers then assumed the required obligation and were instructed in the Grand Lodge Degree and in the Past Grand's Degree.

The business for which the Grand Lodge was convened being completed, the Special Session was adjourned *sine die,* and closed in due form with prayer by the Grand Chaplain.

McLEAN, ILL., JULY 18, 1914.

Saturday, 8:00 o'clock P. M.

THE GRAND LODGE OF THE STATE OF ILLINOIS OF THE INDEPENDENT ORDER OF ODD FELLOWS convened as above in Special Session, pursuant to proclamation of the Grand Master, for the purpose of passing upon credentials and conferring the Grand Lodge Degree and the Past Grand's Degree upon such qualified Past Grands as might apply therefor.

Grand Officers were present as follows, and a quorum of Past Grands, including the Committee on Credentials appointed in advance:

Edward Priestman

Grand Herald,

Springfield.

LIBRARY
OF THE
UNIVERSITY OF ILLINOIS

WARREN C. DARNALL No. 746.....Grand Master.
DR. J. A. LUCAS, P.G.M., No. 69...Deputy Grand Master, p. t.
JOHN J. CROWDER, No. 21.....Grand Warden.
JOHN H. SIKES, No. 465.....Grand Secretary.
F. LEWIS STARBUCK, No. 746.....Grand Chaplain.
J. W. BIRNEY, No. 77.....Grand Marshal p. t.
T. W. ISEMINGER, No. 483.....Grand Conductor, p. t.
W. G. HIERONYMUS, No. 152.....Grand Guardian, p. t.
MATTHEW CONNELL, No. 104.....Grand Herald, p. t.

Also Committee on Credentials: J. W. Birney, No. 77; J. W. Stubblefield, No. 746; Jno. H. Sikes, No. 465.

The Grand Secretary read the warrant for this Special Session.

The Grand Marshal examined the brothers present and reported all correct.

After prayer by the Grand Chaplain, the Deputy Grand Master, by direction of the Grand Master, proclaimed the Grand Lodge duly opened for the transaction of the business for which the session was called.

The Committee on Credentials presented the following report, which was considered and adopted:

First report of Committee on Credentials:

To the Grand Lodge, I. O. O. F., of Illinois:

We, your Committee on Credentials, report that the following Past Grands are entitled to receive the Grand Lodge Degree:

Name.	Lodge No.	Name.	Lodge No.
E. F. Verry	152	S. B. VanNess	746
C. W. Beers	104	Arthur VanNess	746
James Beers	104	John H. Jones	746
George Shifflet	104	J. Alf VanNess	746
John M. Leaser	152	Frank VanNess	746
Don T. Leach	152	M. E. White	483
Wm. B. Bossman	152	Claude Wilcox	746

J. W. BIRNEY,
J. W. STUBBLEFIELD,
JNO. H. SIKES,
Committee.

By direction of the Grand Master, the Grand Conductor retired and introduced the brothers in waiting named in the report.

The brothers then assumed the required obligation nad were instructed in the Grand Lodge Degree and in the Past Grand's Degree.

Bro. E. F. Verry, of No. 152, who had been appointed to fill vacancy caused by the death of Bro. Thomas B. Needles, was duly installed into the office of Grand Treasurer.

The business for which the Grand Lodge was convened being completed, the Special Session was adjourned *sine die,* and closed in due form with prayer by the Grand Chaplain.

OFFICERS AND COMMITTEES FOR 1915

Elective Officers.

Name and Residence.	Lodge No.	Title.
William H. Pease, Harvey	80	Grand Master
John J. Crowder, Peoria	21	Deputy Grand Master
A. Otis Arnold, Quincy	12	Grand Warden
John H. Sikes, Springfield	465	Grand Secretary
Melvin P. Berry, Carthage	412	Grand Treasurer

Appointive Officers.

Name and Residence.	Lodge No.	Title.
F. Lewis Starbuck, McLean	746	Grand Chaplain
O. H. Wylie, Paxton	418	Grand Marshal
Albie M. Ott, Chicago	817	Grand Conductor
J. D. Rowe, White Hall	227	Grand Guardian
Edward Priestman, Springfield	6	Grand Herald
H. M. Blood, Chicago	645	Chief of Ex. and Instr.
I. C. Abney, Creal Springs	504	Asst. Chief of Ex. and Instr.
Sven Windrow, Chicago	812	Official Press Rep.

Orphans' Home Directory.

Name and Residence.	Lodge No.	Term.
Chas. W. Keiser, Chicago	240	One Year
Howard E. Makutchan, P.G.P., Princeton	428	Two Years
John W. Birney, Bloomington	77	Three Years
Wm. A. Hubbard, P.G.M., Carrollton	342	Four Years
J. W. Jackson, Waterloo	27	Five Years

REBEKAH ADVISORY MEMBERS.

Name.	Residence.	Term.
Ida M. Kewley	Chicago	One Year
Nora Mason	White Hall	Two Years
May C. Keiser, P.P.	Chicago	Three Years
Ellen O. Johnson, P.P.	Galatia	Four Years
Sadie Carson	Belleflower	Five Years

Trustees Old Folks' Home.

Name and Residence.	Lodge No.	Term.
John W. Yantis, P.G.M., Shelbyville	117	One Year
Wm. M. Groves, P.G.M., Petersburg	123	Two Years
Chas. E. Boyer, Chicago	55	Three Years
Harry G. Cormick, Centralia	179	Four Years
Chas. S. Harris, P.G.M., Galesburg	478	Five Years

REBEKAH ADVISORY MEMBERS.

Name.	Residence.	Term.
Mae E. Crowell, P.P.	Rockford	One Year
Dora L. North, P.P.	Farmer City	Two Years
Arletta Lopp	Mt. Carmel	Three Years
Nellie L. Harris, P.P.	Chicago	Four Years
Grace A. Henry, P.P.	Maywood	Five Years

Trustees of Endowment Fund.

Name and Residence.	Lodge No.	Term.
F. D. P. Snelling, P.G.P., Chicago	601	One Year
George A. Anthony, Kewanee	128	Two Years
E. S. Conway, P.G.S., Oak Park	217	Three Years

Committee on Judiciary and Appeals.

Name and Residence.	Lodge No.	Term.
Henry M. Phillips, P.G.M., Beardstown	16	One Year
Owen Scott, P.G.M., Decatur	186	Two Years
Chester M. Turner, P.G.P., Cambridge	199	Three Years
Henry A. Stone, P.G.M., Vandalia	122	Four Years
W. E. P. Anderson, Carlinville	107	Five Years

Committee on Credentials.

Name.	Residence.	Lodge No.
E. E. Skillen, P.G	Oak Park	217
James E. Taylor	Hennepin	118
Fred A. Rice	Blue Island	327

Committee on State of the Order.

Name.	Residence.	Lodge No.
John E. Jennings, P.G.M	Sullivan	158
J. Q. A. Ledbetter, P.G	Elizabethtown	64
J. W. Rodgers	Bloomington	77
A. T. Roner, Rep	Chicago	506
Frank Fucik, Rep	Chicago	630
R. E. Hoyt, Rep	Durand	146
S. W. Karr, Rep	Peoria	21
C. W. Larson, Rep	Chicago	908
Geo. I. Staton, Rep	Lewistown	51
Andrew G. Anderson, Rep	Chicago	812
John H. Steiner, Rep	Quincy	12
Herman Worman, Rep	Bradley	862
J. D. Warren, Rep	Arthur	748
G. W. Underhill, Rep	Murphysboro	132
O. E. Bryant, Rep	Clayton	100

Committee on Legislation.

Name.	Residence.	Lodge No.
Fred B. Merrills, P.G.M	Belleville	650
O. E. Tandy, P.G	Jacksonville	243
Geo. W. Young, P.G	Marion	392
Willis Melville, Rep	Brookfield	693
O. H. Richards, Rep	Jerseyville	53
J. Henry Debus, Rep	Chicago	540
Frank W. Anderson, Rep	Moline	485
A. L. Yantis, Rep	Shelbyville	117
Everett L. Wertz, Rep	Oquawka	193
Geo. J. Feldkamp, Rep	Chicago	825
Theo. Van De Mark, Rep	Rockford	31
Adolph Nielson, Rep	Chicago	699
A. A. Ludwig, Rep	Sycamore	105
A. E. Gauble, Rep	Urbana	139
Philip Reitz, Rep	Joliet	29

Committee on Finance.

Name.	Residence.	Lodge No.
George F. Koester	Chicago	601
James Ewing Davis, P.G.M	Chicago	450
Cicero J. Lindley, P.G.M	Greenville	3

Committee on Rebekah Degree.

Name.	Residence.	Lodge No.
John J. Brown, P.G.M	Vandalia	122
C. A. Robbins, P.G	Dixon	30
P. F. Winther, Rep	Aurora	870
Chas. H. Stern, Rep	Chicago	521
Daniel W. Maddox, Rep	Litchfield	724
W. A. Murphy, Rep	E. St. Louis	435
D. T. Killip, Rep	Galva	408
Gustav Thierman, Rep	Rock Island	608
F. W. Miller, Rep	Chicago	766
Wm. Nathan, Rep	Chicago	917

Committee on Mileage and Per Diem.

Name.	Residence.	Lodge No.
Nelson Foley, Rep	Chicago	8
Louis Fribourg, P.G	Decatur	65
Isaac Golden, P.G	Chicago	822
Ernest C. Farwell, P.G	Chicago	141
D. M. Dumser, P.G	Elgin	47
John C. Yost, P.G	Equality	19
R. J. Teeter, P.G	Wyoming	244
Geo. F. Schemelzle, P.G	Freeport	239
T. Earl Pierson, Rep	Chicago Heights	626
Geo. H. White, Rep	Belvidere	28
E. J. Rogers, Rep	Bushnell	322
P. G. Stine, Rep	Jacksonville	4
J. E. Manlove, Rep	Fairfield	32
Jacob Twery, Rep	Chicago	165
S. A. Murdock, Rep	Havana	143

Committee on Railroads.

Name.	Residence.	Lodge No.
Thos. C. Stobbs, Rep	Harvey	80
J. Parker Smith, Rep	Chicago	240
A. B. Chadwick, P.G	Chicago	214

Committee on Printing.

Name.	Residence.	Lodge No.
D. H. Chapman, P.G	Chicago	782
Wm. A. Munea, Rep	Peoria	109
W. S. Crowder, Rep	Springfield	166

Special Committee on Home Libraries.

Name.	Residence.	Lodge No.
L. L. McKinley, P.G.M	Danville	41
J. P. Ellacott, P.G	Chicago	416
J. T. McConaughy, P.G	Rochelle	230

Special Committee on Degree Staff.

Name.	Residence.	Lodge No.
Warren C. Darnall, P.G.M	McLean	746
C. E. Wyman	Chicago	16
E. B. Hackelman	Mattoon	260

Special Committee on Dropping for Non-Payment of Dues.

Name.	Residence.	Lodge No.
Geo. F. Howard, P.G.M	Paris	664
J. R. Baker	Harrisburg	368
A. H. Gardner	Girard	192

DEATHS.

LIST OF DEATHS FROM APRIL 1, 1913, TO MARCH 31, 1914

No.	Name.	Date.
1	HENRY WUTZLER	June 1, 1913
1	CARL BEESE	June 29, 1913
1	CHRIST ULRICH	Sept. 3, 1913
1	VALENTINE WOLF	Sept. 10, 1913
1	G. E. WHEELER	Nov. 11, 1913
3	JAMES A. SCOTT	April 30, 1913
3	EDWARD WIDDOWFIELD	May 12, 1913
3	L. W. PALMER	July 11, 1913
3	GEORGE MORRIS	July 31, 1913
3	E. S. TITUS	Feb. 20, 1914
4	PHILLIP LEE	June 17, 1913
4	JOHN W. HARNEY	July 2, 1913
4	JOHN D. HENRY	July 22, 1913
4	GEORGE R. METCALF	Aug. 14, 1913
4	FRED FRANZ	Aug. 20, 1913
4	A. E. ANGELO	Sept. 20, 1913
4	BYRON OXFORD	Sept. 22, 1913
4	GEORGE HOCKING	Oct. 5, 1913
4	J. T. OWEN	Oct. 26, 1913
4	J. P. WARNER	Nov. 21, 1913
4	CHARLES MELVILLE	Jan. 13, 1914
4	E. D. JACKSON, SR	Feb. 8, 1914
4	JOHN W. STIMPSON	March 13, 1914
5	ADAM J. FETZ	March 30, 1914
6	HOMER E. CANTRILL	April 26, 1913
6	HARRY STAPLES	May 18, 1913
6	JAMES M. WILSON	May 21, 1913
6	ALEXANDER R. WARNER	Nov. 8, 1913
6	HARRY MARTIN	Nov. 16, 1913
6	FRED POCOCK	Dec. 21, 1913
6	DAVID WIRTH	Feb. 3, 1914
6	FRANK R. ROGERS	Feb. 19, 1914

No.	Name.	Date.
8	JAMES F. P. GOODRICH	Sept. 17, 1913
8	DANIEL BYSLMA	Oct. 15, 1913
8	HENRY SHARING	March 4, 1914
9	J. W. STATT	March 23, 1914
10	ROBERT BARTH	March 24, 1914
10	PHILIP JARVIS	Nov. 27, 1913
11	MICHAEL COHEN	June 11, 1913
11	MICHAEL DAMETS	July 25, 1913
11	ERICK G. MATSON	Sept. 18, 1913
11	JNO. BRANDT	Jan. 5, 1914
11	DAVID COSKI	Jan. 5, 1914
11	SAMUEL DAMET	March 23, 1914
11	BAAR PERLSWIG	March 30, 1914
12	H. H. RODEFELD	Oct. 5, 1913
12	JOHN ODE	March 27, 1914
13	J. N. JOHNSON	Oct. 6, 1913
14	WILLIAM M. MATTISON	May 10, 1913
14	W. H. MATTISON	Dec. 4, 1913
14	H. S. HIGGINS	April 12, 1913
15	H. A. BARTELLE	April 16, 1913
15	W. M. BROWN	Sept. 19, 1913
15	JAMES NANKEVILLE	Oct. 23, 1913
15	JOSEPH YWISLER	Dec. 12, 1913
15	J. C. BRINKERHOFF	Feb. 12, 1914
15	DOMINAC DONA	Feb. 21, 1914
16	I. H. PALMER	Aug. 29, 1913
18	JOHN BRYHOLTZ	May 4, 1913
18	W. E. GUTHRIE	June 30, 1913
18	H. P. GRIMM	March 22, 1914
18	D. F. KRELL	M.arch 23, 1914
19	ORVAL PUCELL	Sept. 22, 1913
21	JOHN DAVIDSON	June 29, 1913
21	FRED STECKEL	July 8, 1913
21	J. C. HENRY	Aug. 3, 1913
21	A. V. HERBERT	Aug. 30, 1913
21	C. P. OHL	Nov. 24, 1913
21	JACOB HOFFMAN	Jan. 18, 1914
21	W. W. THOMPSON	March 25, 1914
21	AUGUST H. SIEBEL	March 26, 1914
22	J. J. HAUNSBERY	May 13, 1913
22	A. L. BENTON	June 6, 1913
22	STEPHEN NOWVISKI	Jan. 24, 1914
22	JOHN LORENTZ	Feb. 17, 1914
22	JOHN HUND	Feb. 27, 1914
22	EDWIN FALKINGHAM	March 10, 1914
24	B. A. GARRISON	Dec. —, 1913
25	F. CAMPBELL	Oct. 25, 1913

No.	Name.	Date.
26	B. R. ENGLISH	Jan. 22, 1914
29	BURTON E. HEATH	May 1, 1913
29	D. McDANIEL	Dec. 3, 1913
29	M. C. NORCHAN	Feb. 2, 1914
30	ALBERT ROBERTS	Apr. 15, 1913
30	WILLIAM H. SPITLER	May 29, 1913
31	JERRY KESSLER	June 5, 1913
31	A. CAMERON	Jan. 7, 1914
35	J. O. SEILER	Apr. 15, 1913
35	B. F. MOORE	May 15, 1913
35	A. R. ANDRUS	Feb. 9, 1914
37	EDWARD ROBENORT	Mar. 1, 1914
38	W. S. MARRIOTT	Jan. 15, 1914
39	FRANCIS FORSYTH	Apr. 14, 1913
39	E. W. JEFFRIES	Jan. 18, 1914
39	R. BEIER	Feb. 16, 1914
39	H. Y. ROSE	Mar. 19, 1914
41	GEORGE THOMAS	Oct. 9, 1913
41	J. D. POWELL	Nov. 17, 1913
41	H. A. BROOKS	Nov. 20, 1913
41	PHILIP KIRCHBERG	Feb. 11, 1914
42	W. G. HARKNESS	Jan. 22, 1914
42	BERT COOMBES	Feb. 13, 1914
43	MATHIAS CZERNEY	May 26, 1913
43	H. F. NATHER	Nov. 6, 1913
43	PETER POMATAT	Nov. 8, 1913
43	CHARLES PABST	Feb. 26, 1914
45	CHARLES D. JUDD	Sept. 11, 1913
45	M. W. SMITH	Jan. 28, 1914
47	GUY F. LUND	July 3, 1913
47	E. J. SILVER	July 18, 1913
47	A. M. SMYTHE	Aug. 8, 1913
47	CHARLES SWINGER	Jan. 21, 1914
47	W. E. RILEY	Jan. 25, 1914
48	W. RUELING	Oct. 11, 1913
48	S. G. LEDERMAN	Feb. 27, 1914
48	PETER HUTCHLER	Mar. 15, 1914
50	ALBERT E. SMITH	Apr. 21, 1913
50	M. S. MILLER	June 16, 1913
50	JOHN H. GUITHER	July 14, 1913
50	GEORGE W. PUTERBAUGH	Jan. 8, 1914
50	MILFORD J. CAMPBELL	Mar. 15, 1914
53	M. HARTING	May 8, 1913
57	GEO. W. KERR	Mar. 21, 1914
58	HERMAN LANDAN	Apr. 14, 1913
58	WILLIAM SCHROEDER, Sr	July 31, 1913
58	MATHIAS SCHAEFFER	Aug. 17, 1913

No.	Name.	Date.
58	HENRY GREENSBAUM	Feb. 2, 1914
59	SAMUEL R. KEW	Oct. 8, 1913
59	OSCAR ALEXANDER	Oct. 16, 1913
59	JOHN T. FELL	Jan. 29, 1914
60	FRANK G. KUHN	June 20, 1913
62	JACOB YOHO	June 15, 1913
62	JUSTIN PRIBBLE	Dec. 13, 1913
63	FRANK LEAVITT	April —, 1913
65	F. D. GARVER	May 2, 1913
65	J. W. MILLS	July 6, 1913
65	J. M. GRINDO	Sept. 28, 1913
65	LEWIS McKINNIS	Nov. 21, 1913
65	JOSEPH MICHL	Jan. 12, 1914
65	WILLIAM McGEE	Mch. 12, 1914
65	E. J. WALLET	Mch. 23, 1914
66	JAMES SIMMONS	June 11, 1913
69	J. P. LEARNARD	Apr. 30, 1913
69	GUY A. BIDDLE	June 29, 1913
69	T. T. PADDISON	Aug. 13, 1913
69	HARRY GRIMES	Feb. 19, 1914
70	WILLIAM NEAT	June 8, 1913
70	JOHN HEPWORTH	Dec. 23, 1913
70	THOMAS RICHARDSON	Dec. 27, 1913
73	SAMUEL NEWHOUSE	June —, 1913
73	THOMAS TURNBULL	Mar. —, 1914
74	CHARLES E. FOSTER	Aug. 15, 1913
74	JOHN SCHAEFFER	Jan. 18, 1914
75	GEORGE BURT	May 28, 1913
75	H. PAULSON	June 26, 1913
75	J. PATTEN	Aug. 29, 1913
76	GEORGE MANTON	Feb. 12, 1914
77	OTTO MEYER	July 22, 1913
77	R. GRAFF	Aug. 1, 1913
77	J. H. REICHEL	Sept. 16, 1913
77	J. W. NICHOLS	Feb. 17, 1914
77	THOMAS BRYSON	Feb. 23, 1914
77	J. F. HULVA	Feb. 25, 1914
77	J. M. ELDER	Mch. 10, 1914
78	W. H. LAMB	July 21, 1913
79	ALEXANDER ROBINSON	Feb. 16, 1914
80	THOMAS JOHNSTON	Sept. 17, 1913
80	THOMAS GROWNEY	Jan. 23, 1914
80	A. P. LINDAHL	Feb. 14, 1914
82	HENRY RAYBORN	Feb. 24, 1914
85	JOHN DAUB	May 23, 1913
86	MARK S. KENNEDY	May 5, 1913
86	A. T. BARNES	Oct. 29, 1913

No.	Name.	Date.
88	G. H. ANSKE	May 13, 1913
89	WILLIAM NORMAN	April 7, 1913
89	JOSEPH SHARP	June 12, 1913
89	E. G. FORD	May 27, 1913
89	D. H. SMITH	Feb. 7, 1914
90	RILEY MILINER	May 20, 1913
90	G. E. HAWKINS	Dec. 28, 1913
90	JOSEPH MAFFETT	Jan. 19, 1914
90	WILLIAM BUCKMASTER	Mch. 13, 1914
91	CECIL FUNKHOUSER	May 8, 1913
91	W. O. ROACH	July 27, 1913
91	CLAUDE WHITESELL	Jan. 16, 1914
92	C. W. RUDISILL	Feb. 5, 1914
93	E. F. LEIGH	May 27, 1913
96	W. H. PIERSON	Sept. 23, 1913
96	D. K. FELL	Oct. 14, 1913
96	DANIEL WALGAMWOOD	Feb. 10, 1914
98	SOLOMON C. WEAVER	Aug. 13, 1913
99	VARNELL PAINTER	April 4, 1914
100	G. W. MONTGOMERY	June 18, 1913
100	J. W. McGIRR	Aug. 18, 1913
101	NATHAN STRAUSS	May 2, 1913
101	JOHN FLETCHER	Nov. 11, 1913
102	J. N. POWELL	May 3, 1913
103	B. F. BARTLETT	Nov. 5, 1913
105	FRANK LANGLOIS	Nov. 6, 1913
105	GEORGE SIRWRIGHT	Dec. 13, 1913
107	W. S. BROWN	Aug. 12, 1913
107	W. A. WORK	Feb. 25, 1914
108	JOHN MERKELBACH	Aug. 7, 1913
109	JOHN C. BENNETT	Mch. 22, 1914
112	JOSEPH WILSON	Dec. 10, 1913
114	C. E. JENNINGS	Nov. 28, 1913
116	JOHN CONZET	June 14, 1913
116	JACOB AUTERWILES	Mar. 18, 1914
117	ELLZIE HOCKMAN	July 30, 1913
118	A. V. SPEER	April 25, 1913
121	ABRAHAM SEYMOUR	Sept. 30, 1913
121	H. C. LANKFORD	Jan. 11, 1914
122	C. G. SONNEMANN	April 14, 1913
122	H. J. WHITE	Oct. 14, 1913
123	H. GIBBONS	April 10, 1913
123	FLOYD B. DICK	May 14, 1913
123	JOHN M. WALKER	July 30, 1913
123	J. W. NEWCOMER	Jan. 13, 1914
123	GEORGE M. WHITNEY	Feb. 18, 1914
123	OSCAR A. PETERSON	Feb. 18, 1914

No.	Name.	Date.
123	THEODORE C. BENNETT	Mch. 28, 1914
124	T. P. SWEARENGER	Nov. 8, 1913
124	FRANK MACE	Dec. 30, 1913
124	W. R. YORK	Jan. 14, 1914
126	HENRY MITCHELL	April 4, 1913
126	JAMES HIRST	Mch. 18, 1913
127	E. J. SHEPHERD	Oct. 21, 1913
128	JAMES PORTER	April 2, 1913
128	ADOLPH MAULL	May 1, 1913
128	A. B. HUCKINS	May 27, 1913
128	M. M. AUSTIN	Feb. 18, 1914
131	EUGENE QUARTIER	Oct. 19, 1913
132	ANTONIA REICHROTH	Sept. 22, 1913
132	JOHN QUALLS	Oct. 1, 1913
132	ROBERT YUILL	Oct. 8, 1913
132	W. J. JONES	Oct. 18, 1913
132	FAYETTE RAY	Jan. 17, 1914
133	AUGUST SCHMIDT	May 15, 1913
133	ANDREW I. PARK	Oct. 24, 1913
133	W. G. GILSON	Nov. 15, 1913
133	ANTON BERG	Dec. 27, 1913
134	A. A. SIMMONS	July 31, 1913
134	SOLOMON SNYDER	Dec. 21, 1913
134	CHARLES L. BURDETTE	Jan. 11, 1914
135	J. J. NUTTY	Mch. 23, 1914
136	J. T. BELCHER	May 5, 1913
136	H. J. HARRIS	Jan. 13, 1914
138	C. K. CONNOR	Sept. 13, 1913
139	A. H. PALMER	Dec. 20, 1913
140	A. W. REITSCH	June 17, 1913
140	JOHN BYERS	July 25, 1913
140	J. H. ROWE	Mch. 2, 1914
141	FRANK HALL	Oct. 22, 1913
142	GUY H. WEEKS	Oct. 1, 1913
143	J. M. LA VINE	Nov. 25, 1913
144	HERMAN HABBEN	April 25, 1913
144	JEREMIAH GORTHWAIT	Aug. 18, 1913
145	R. H. WILSON	Nov. 10, 1913
147	JOHN W. LEA	July 30, 1913
151	W. W. KELLUMS	April 28, 1913
151	J. M. CROWN	June 9, 1913
151	J. E. LEE	Aug. 21, 1913
151	D. S. CAREY	Sept. 27, 1913
151	J. J. ROBERTS	May 28, 1913
152	VON HIERONYMUS	Nov. 20, 1913
155	J. B. HOLDERNESS	April 14, 1913
155	HENRY C. CLARK	Nov. 12, 1913

No.	Name.	Date.
160	R. Y. FREW	May 1, 1913
160	J. H. GRIGGS	Mch. 7, 1914
160	WILLIAM J. ROWE	Feb. 13, 1914
161	J. N. WAKEFIELD	July 26, 1913
161	H. H. HINMAN	Mch. 19, 1914
165	N. BAYLISS	May 29, 1913
166	JOHN HOWARD	Dec. 9, 1913
166	BRUNO HUEBENER	Jan. 13, 1914
172	E. E. TAYLOR	March 1, 1914
173	ROBERT CHADWICK	June 28, 1913
173	PHILIP SWARTZ	Oct. 11, 1913
175	PETER J. HOAJE	July 24, 1913
176	J. W. MONTGOMERY	Oct. 27, 1913
176	JACOB BRIER	Jan. 25, 1914
178	W. S. WARTHEN	July 30, 1913
180	N. T. PERRY	Dec. 14, 1913
180	MAYWOOD DOAN	Feb. 5, 1914
180	N. S. MARSHALL	Feb. 7, 1914
180	J. G. BENTON	March 31, 1914
186	E. S. McDONALD	Nov. 13, 1913
186	HARRY JONES	Feb. 2, 1814
186	J. D. YARBAUGH	March 9, 1914
189	ELMER MURPHY	April 18, 1913
190	CHARLES B. HAYES	July 29, 1913
190	W. A. PATTON	Aug. 16, 1913
191	CHARLES L. GUNTER	Aug. 8, 1913
191	JAMES McCLINTOCK	Feb. 25, 1914
195	J. G. MITCHELL	Feb. 19, 1914
196	W. W. BARTON	Jan. 14, 1914
196	C. E. MATTICE	March 25, 1915
197	CYRUS NICODEMUS	June 28, 1913
197	HARRY MILLER	Aug. 4, 1913
197	JAMES H. JUDSON	April 28, 1913
197	AMBROSE SANBORN	Oct. 16, 1913
197	GEORGE GIBBS	Feb. 15, 1914
198	J. R. McEVERS	May 4, 1913
198	RICHARD HILBERT	May 4, 1913
198	CHARLES STONEBERG	Oct. 16, 1913
198	WILLIAM SNOW	Jan. 24, 1913
199	JAMES B. MOORE	March 3, 1914
199	PETER FRITCHOFF	March 20, 1914
200	GEORGE RODGER	Dec. 27, 1913
200	F. LITTLEJOHN	Oct. 24, 1913
201	GEORGE KELLOGG	July 28, 1913
204	L. MILLER	April 17, 1913
204	N. STOLL	May 6, 1913
204	WILLIAM STEINHANER	July 5, 1913

No.	Name.	Date.
204	GEORGE B. HICKMAN	Sept. 1, 1913
204	A. STRUMPP	Jan. 6, 1914
204	W. BURKENSHAW	Feb. 1, 1914
205	W. M. SCOTT	March 27, 1914
208	RUSSELL O. SANDLIN	Feb. 6, 1914
212	ROBT. KELLEY	June 14, 1913
212	HARRY FISHER	Aug. 2, 1913
212	W. E. AHRENS	March 20, 1914
214	WILLIAM SCOTT	May 21, 1913
214	W. G. WARREN	Aug. 5, 1913
214	JOHN LAFEVRE	Aug. 20, 1913
214	GEORGE C. KIRCHNER	Feb. 25, 1914
215	JAMES M. GFIMES	May 22, 1913
215	W. L. OMER	Dec. 22, 1913
215	W. E. TURNER	March 20, 1914
216	MARION PHILLIPS	Nov. 27, 1913
217	JOHN MAUNIX	Feb. 10, 1914
218	THOMAS JEFFERSON	Oct. 10, 1913
219	JAMES E. WATSON	July 13, 1913
221	AUGUST HUPFELD	June 17, 1913
221	JOHN ROSCHEN	Oct. 27, 1913
221	CARL ROESSLER	Dec. 19, 1913
221	JOHN C. ROELLE	Jan. 11, 1914
224	T. J. KERTH	June 20, 1913
224	GEORGE WILSON	Jan. 1, 1914
230	RICHARD SEELEY	Sept. 4, 1913
231	JOSEPH ROSENBAUM	June 10, 1913
231	JOHN NEMEC	Aug. 31, 1913
231	ADOLPH BILEK	Nov. 18, 1913
231	ALORIS PEKAR	Dec. 26, 1913
232	THOMAS KELL	May 21, 1913
232	M. E. HOWELL	Sept. 4, 1913
232	C. H. S. ROSS	Nov. 11, 1913
232	HENRY RENNISON	March 10, 1914
233	SAMUEL SMITH	July 11, 1913
236	C. A. GIEWPLER	April 15, 1913
236	FRANK G. OWENS	Dec. 20, 1913
236	OMER SHEESE	March 11, 1914
238	O. ALMCRANTZ	July 14, 1913
238	R. MUESBECK	July 29, 1813
239	F. A. DIETRICK	June 13, 1913
239	WILLIAM ULRICH	June 24, 1913
239	DANIEL STEFFEN	Sept. 20, 1913
239	GEORGIE H. MAURER	Dec. 9, 1913
240	JACOB HOFFMAN	April 17, 1813
240	WILLIAM HUBBARD	July 6, 1913
240	DAVID BLISH	Sept. 29, 1913

No.	Name.	Date.
240	J. W. TAYLOR	Dec. 2, 1913
240	J. W. NORTH	Dec. 5, 1913
240	W. R. HUMPHREY	Jan. 18, 1914
240	S. H. JONES	Feb. 7, 1914
240	EDWARD BRECH	March 28, 1914
243	JAMES W. YORK	April 26, 1913
243	JOSEPH TOMLINSON	May 2, 1913
243	JAMES M. DOWNS	Aug. 31, 1913
243	CHARLES A. BARNES	Dec. 28, 1913
244	H. M. COX	July 20, 1913
244	J. N. CONGER	Aug. 1, 1913
244	A. J. FAULKNER	March 8, 1914
249	C. W. IRWIN	Feb. 12, 1914
250	JOEL G. RHINE	June 17, 1913
251	A. D. BUMGARDNER	July 8, 1913
252	M. L. HOLLIS	April 4, 1913
252	HENRY C. WHITE	April 15, 1913
252	WALTER H. HOLLIS	Nov. 19, 1913
255	L. E. TROXELL	Feb. 13, 1914
256	W. W. HASLER	June 15, 1914
256	SAMUEL W. LOVE	Dec. 1, 1913
257	J. A. SHAW	Sept. 16, 1913
257	H. J. SEIBERT	Sept. 18, 1913
257	J. G. FELDMAN	Oct. 2, 1913
257	J. L. WORRELL	Feb. 10, 1914
258	J. W. RUSSEL	April 18, 1913
259	J. L. CODE	June 18, 1913
260	F. A. NORVELL	April 2, 1913
260	W. H. GILBERT	April 26, 1913
260	ARCHIE CAMPBELL	Aug. 5, 1913
260	L. ROTHENPIELER	Sept. —, 1913
260	C. P. PETERSON	Oct. 2, 1913
260	O. W. GOGIN	Jan. 4, 1914
261	THOMAS HAMILL	July 3, 1913
261	B. H. REED	Aug. 10(1913
261	A. SILJANDER	Dec. 9, 1913
261	DIERK WESTING	Jan. 10, 1914
261	THOMAS V. RODZINEK	Feb. 2, 1914
262	P. H. WARD	May —, 1913
262	JOHN S. LEE	May —, 1913
262	WALTER C. CHADWICK	Feb. 5, 1914
262	JOHN W. ONG	Feb. 14, 1914
263	JAMES BARLEY	July 3, 1913
266	F. H. REVELL	March 29, 1914
267	C. J. BRYANT	July 29, 1813
267	L. E. FENDER	Nov. 13, 1913
268	R. A. BARNES	Sept. 22, 1913

No.	Name.	Date.
269	J. M. GIBERSON	Feb. 23, 1914
270	T. R. WHRAY	Jan. 15, 1914
274	JOHN MILLINGTON	April 3, 1913
274	I. D. BATTS	May 20, 1913
274	WALTER FOSTER	June 20, 1913
274	H. RETTIG	Sept. 30, 1913
275	C. SHOWALTER	Oct. 25, 1913
275	A. C. HUFF	Jan. 28, 1914
276	SAMUEL CAR	June 14, 1913
281	WILLIAM C. FERGUSON	April 12, 1913
286	FRED HILDERBRANT	June 2, 1913
286	CHARLES STOCK	June 18, 1913
288	JOHN YAPP	June 23, 1913
288	E. P. MELLAND	Oct. 24, 1913
288	WILLIAM WARD	March 21, 1914
289	I. M. TOVNER	June —, 1913
289	G. L. TODD	Aug. 27, 1913
290	E. D. POWELL	April 28, 1913
290	J. W. EMERY	May 5, 1913
290	A. J. BRADBURY	May 26, 1913
290	W. H. ROBINSON	Jan. 23, 1914
290	C. A. GARDNER	Feb. 24, 1914
291	W. CASEY	Jan. 4, 1914
293	JOHN LARKINS	April 21, 1913
294	JAMES S. RADLEY	Sept. 5, 1913
299	A. H. KING	Oct. 31, 1913
302	H. S. FARMER	March 8, 1913
302	GEORGE A. WELCH	March 29, 1913
304	JOSEPH CORNLEY	April 26, 1913
304	JACOB KRAMER	March 8, 1914
307	SAMUEL ELY	Aug. 6, 1913
307	GEORGE SMITH	July 1, 1913
308	J. M. WINANS	Dec. 10, 1913
309	WILLIAM BADER	Aug. 6, 1913
311	W. H. DAVIS	Jan. 1, 1914
313	J. F. EDDINGTON	Aug. 1, 1913
314	GEORGE LEGGE	Sept. 29, 1913
314	GOOLEY FORT	Nov. 11, 1913
314	PETER JONES	March 7, 1914
318	JOHN A. CUSSINS	Oct. 18, 1913
318	G. O. SMITH	Feb. 19, 1914
319	WILLIAM McKEIN	June 30, 1913
319	JOHN McMASTER	Oct. 27, 1913
319	BRUNO AURCH	Jan. 10, 1914
321	TONY B. DAVIS	July 23, 1913
321	JAMES MARTIN	Jan. 14, 1914
327	JAMES NORRIS	June 1, 1913

No.	Name.	Date.
327	J. CONSEAR	Jan. 24, 1914
327	T. A. ERANUS, SR.	Feb. 28, 1914
327	F. NELLIS	Oct. 29, 1913
328	ANTON P. LUTZEN	June 20, 1913
328	DAVID BAUMBACK	March 27, 1914
329	WILLIAM ULNER	Sept. 1, 1913
329	A. BOETTIGER	Feb. 1, 1914
330	CHARLES HOWE	July 18, 1913
330	KARL BJORN	July 23, 1913
330	WALTER ROMER	March 18, 1914
331	J. W. HUGGET	April 13, 1913
331	O. C. PATTERSON	Jan. 27, 1914
331	J. E. WESTGATE	Feb. 4, 1914
331	L. T. DRURY	March 6, 1914
332	HENRY C. GROTE	Aug. 15, 1913
333	H. O. WILKINS	Aug. 24, 1913
333	C. C. PUGH	Dec. 3, 1913
333	OLLIE W. FULMER	Jan. 27, 1914
333	A. C. STEELE	March 27, 1914
334	JAMES KANE	Sept. 17, 1913
335	JOSEPH R. DUCKLES	April 25, 1913
336	S. F. FURNIS	Sept. 20, 1913
337	J. F. CULP	Nov. 17, 1913
338	LUDWIG TRUTH	July 29, 1913
338	JOHN DONZER	Feb. 28, 1914
340	JEROME B. CHAPMAN	June 5, 1913
341	C. B. ANTLE	Jan. 6, 1914
342	A. H. GREENE	Aug. 13, 1913
344	W. A. McKINNEY	Nov. 9, 1913
344	C. M. POPE	Nov. 26, 1913
344	L. F. HOLLAND	Jan. 13, 1914
346	J. W. PABST	July 7, 1913
346	DANIEL ZINN	July 14, 1913
346	WILLIAM H. EDIE	Feb. 13, 1914
347	AUGUSTAS CORNWELL	May 19, 1913
348	D. N. HOUSER	March 30, 1914
350	EDMUND H. SMALLEY	Aug. 19, 1913
352	CHARLES D. McKIBBEN	Sept. 15, 1913
353	CONRAD EFFERAM	Sept. 23, 1913
353	T. LORENS	Nov. 8, 1913
353	P. PEGEL	Nov. 21, 1913
354	E. A. HARGRAVES	Dec. 30, 1913
355	RICHARD NORFOLK	June 18, 1913
355	A. N. PETERS	Oct. 20, 1913
356	GEORGE ANDERTON	Apr. 13, 1913
357	ADAM KRAFT	Nov. 27, 1913
358	O. E. TUNE	Oct. 1, 1913

No.	Name.	Date.
358	A. J. COOPER	Jan. 24, 1914
360	T. C. ALLEN	Dec. 10, 1913
360	WILLIAM SWARTZ	Dec. 30, 1913
361	HARTWIG SMITH	Feb. 2, 1914
361	S. F. BOSTRUM	Feb. 14, 1914
362	C. A. SCHRETER	Oct. 4, 1913
362	D. MORIN	Nov. 4, 1913
365	H. H. JANSEN	June 24, 1913
365	AUGUST HOECKER	Feb. 2, 1914
369	ALBERT HINZLER	July 26, 1913
369	WALTER MASON	July 30, 1913
370	JOSEPH A. HENSLEY	Oct. 19, 1913
372	J. C. WALTER	Jan. 22, 1914
374	WILLIAM P. MALLETT	July 26, 1913
374	CHARLES L. MANNERS	Sept. 19, 1913
374	J. A. WESTHOOK	Nov. 2, 1913
374	F. A. MOORE	Nov. 7, 1913
374	CYRUS OSBORNE	Dec. 13, 1913
374	JOHN T. MELTON	March 15, 1914
374	J. H. BAKER	March 23, 1914
375	EDGAR WILSON	July 8, 1913
377	A. B. KIPP	Sept. 10, 1913
378	MARCO TREVERO	April 22, 1913
380	JOSEPH GAUDIUS	Oct. 24, 1913
380	PETER J. LAUER	Jan. 21, 1914
380	CHARLES SCHILZ	March 14, 1914
384	JOHN ALVORD	Sept. 12, 1913
384	J. M. AUSBROOK	Nov. 15, 1913
386	W. A. DOLTON	May 3, 1913
386	L. DUNN	Feb. 21, 1914
386	LEWIS SCROGGINS	Feb. 11, 1914
388	JOSEPH NAMISLO	Aug. 28, 1913
389	JOHN BUEHL	Dec. 13, 1913
389	ERNEST LUEDERS	Jan. 23, 1914
390	ALBERT KURRASH	April 28, 1913
392	GEORGE C. HYDE	May 28, 1913
392	W. H. EDWARDS	Jan. 7, 1914
392	JAMES P. COPELAND	Feb. 19, 1914
393	E. C. LAURENCE	Aug. 2, 1913
397	WILLIAM T. ESTES	Jan. —, 1914
398	H. BEYERLEIN	Jan. 25, 1914
398	A. WOLF	Jan. 27, 1914
399	GEORGE L. SELDERS	July 13, 1913
400	J. C. TOLBERT	May 22, 1913
400	G. H. HUGHES	June 9, 1913
400	ALLEN M. FARRELL	March 9, 1914
401	W. A. MILLS	April 16, 1913

No.	Name.	Date.
401	PURL DUNLAP	Nov. 8, 1913
401	BURT PURSELL	Oct. 15, 1913
401	W. I. GIBLIN	Jan. 15, 1914
402	C. J. PETERSON	Aug. 23, 1913
402	JOHN E. ADKINS	Oct. 31, 1913
402	H. C. JENSEN	March 18, 1914
406	OSCAR SLAGLE	April 3, 1913
407	W. F. MAURER	July 8, 1913
407	J. TAEPNER	July 15, 1913
407	F. GOEBEL	Sept. 5, 1913
407	H. SCHOENE	Oct. 30, 1913
407	H. HELD	March 1, 1914
410	T. C. PHILLIPS	Jan. 16, 1914
412	CRITTENDEN SYMPSON	Aug. 3, 1913
412	J. S. LOOKE	Sept. 20, 1913
412	JOHN M. SHEETS	Oct. 23, 1913
413	CHRISTIAN NEU	Dec. 3, 1913
414	A. J. LAUD	April 24, 1913
415	C. M. VERTREES	Dec. 22, 1913
416	J. L. THOMPSON	April 15, 1913
416	GUS HOYT	April 25, 1913
416	GEORGE E. DICKEY	May 31, 1913
416	A. L. FYFE	Oct. 31, 1913
416	J. W. HIGGINS	Jan. 10, 1914
416	OTTO GEFOERT	Jan. 20, 1914
416	ANDREW BISSON	Feb. 1, 1914
416	A. H. WAGGONER	March 14, 1914
418	CHARLES OYLER	June 2, 1913
418	A. J. GANDY	Aug. 19, 1913
418	A. E. SHELDON	March 29, 1914
422	WILLIAM D. SHINN	July —, 1913
428	WILLIAM BREWER	Aug. 26, 1913
431	JAMES AORCUP	June 9, 1913
432	ANTON BRUCKER	Dec. 10, 1913
432	MATHIAS KOCH	March 19, 1914
433	G. W. LIMERIK	March 13, 1914
435	JOHN F. FORD	Aug. 30, 1913
435	CHARLES WINN	Jan. 21, 1914
435	FRED PLATE	Feb. 24, 1914
439	G. M. CASTLE	Oct. 10, 1913
441	J. D. WAKEFIELD	May 4, 1913
441	M. C. WHITE	June 29, 1913
441	JOHN H. SHOUP	March 19, 1914
442	C. W. WESSEMAN	April 22, 1913
443	THOMAS CAHILL	Aug. 13, 1913
448	W. T. SOPER	
452	GEORGE W. SPELLER	July 28, 1913

No.	Name.	Date.
453	O. P. SPILLMAN	Aug. 14, 1913
453	GEORGE D. WAGGONER	Aug. 15, 1913
454	W. H. RALSTON	Aug. 24, 1913
454	JOHN L. THOMPSON	Feb. 8, 1914
455	L. C. RUSSELL	Feb. 4, 1914
457	A. G. PECK	May 15, 1913
457	C. W. TERRY	May 22, 1913
458	HENRY GRIFFITH	Aug. 28, 1913
458	JAMES McLAIN	Sept. 2, 1913
458	JOHN W. DEAN	March 7, 1914
461	CHARLES L. BURNETT	Dec. 9, 1913
465	HENRY SWEAZY	Feb. 20, 1914
465	JOHN F. ARMSTRONG	March 19, 1914
467	W. PIKERT	April 1, 1913
467	FERDINAND KRUEGER	May 22, 1913
467	DAVID KNAB	May 29, 1913
467	GUSTAV SCHILD	Dec. 4, 1913
467	PAUL WICKERT	March 23, 1914
468	F. A. BARTLESON	March 7, 1914
469	JAMES BARR	June 29, 1913
469	ORA SWIGART	Sept. 5, 1913
469	MORGAN HEDGE	March 16, 1914
472	VICTOR PRICE	May 6, 1913
472	ELVIS CAMPBELL	Feb. 26, 1914
472	W. H. DOWNER	March 10, 1914
472	FRANCIS JONES	March 28, 1914
474	JACOB GEIGER	April 14, 1913
474	MATHEW ADDEKLUTTE	Jan. 19, 1914
475	W. L. HAWKINS	June 21, 1913
476	J. L. CARRIKER	June 29, 1913
476	R. F. PEPPERDINE	Oct. 9, 1913
477	HENRY NAGEL	June 7, 1913
477	CHRIST FLECK	Oct. 7, 1913
477	AUGUST ARTMANN	Dec. 17, 1913
477	JACOB HUBER	Jan. 2, 1914
477	PAUL WEISBACK	Feb. 19, 1914
478	H. O. RUNDLE	Nov. 10, 1913
479	E. ERICKSON	April 6, 1913
479	A. G. INGOE	May 5, 1913
479	C. M. ANDERSON	Dec. 14, 1913
479	A. W. WINBERG	Dec. 20, 1913
479	BUNARD NELSON	Jan. 5, 1914
479	ERNST WATTMAN	Jan. 26, 1914
480	G. H. BROGELMEYER	Dec. 28, 1913
480	A. E. LINDER	Dec. 29, 1913
483	JOHN J. MYERS	April 12, 1913
483	HUGH ROBB	March 25, 1914

No.	Name.	Date.
484	MORRIS WINSTENS	May 23, 1913
485	H. CAVERLY	Feb. 21, 1914
487	J. A. WHITE	Nov. 28, 1913
487	FREMONT GOLDSMITH	Feb. 2, 1914
488	I. SONENSHINE	July 29, 1913
488	S. T. ABELSON	Oct. 18, 1913
489	E. A. UMPHENAUR	Oct. 5, 1913
489	F. W. DAVIS	Nov. 12, 1913
491	JOSEPH LOCKWOOD	Aug. 9, 1913
494	GARL GRACE	April 13, 1913
494	A. D. POTTS	June 14, 1913
494	CHRISTIAN ZINN	Dec. 6, 1913
498	E. R. SMITH	Sept. 2, 1913
498	C. E. SMITH	Oct. 31, 1913
500	W. L. SNOOK	May 7, 1913
502	LUTHER A. MALONE	Nov. 2, 1913
502	SMITH SAMPSON	Nov. 20, 1913
504	RICHARD FRANKLIN	Jan. 28, 1914
506	A. HEITSCHMIDT	June 30, 1913
506	CHARLES BARTH	July 10, 1913
506	CHARLES BARTHELS	July 20, 1913
506	F. W. SCHMIDT	Aug. 7, 1913
506	FREDERICK KARSTEN	July 1, 1913
506	JULIUS FRANZ	Oct. 19, 1913
509	A. G. WARREN	July 30, 1913
509	E. ALBRECHT	
510	J. B. McBRIDE	July 11, 1913
510	J. H. SPRAGUE	Sept. 4, 1913
511	C. WAYMAN	Nov. 12, 1913
512	LEWIS EILER	Sept. 1, 1913
513	O. C. LARSON	Nov. 19, 1913
513	HENRY TOPPER	June 16, 1910
517	EDWARD POULIOT	Dec. 24, 1913
517	JAMES WOOLEY	Dec. 20, 1913
517	PETER WILLY	Feb. 1, 1914
519	H. FACINELLI	Dec. 15, 1913
521	JOHN M. FOSTER	April 4, 1913
526	THOMAS SIMCOX	Aug. 13, 1913
528	J. R. ROW	Oct. 30, 1913
528	J. R. KELLEY	Nov. 26, 1913
532	JOHN H. JANKE	Nov. 26, 1913
535	PHILLIP KOHL	March 3, 1914
535	GEORGE ANDRES	March 19, 1913
538	JESS A. WHITE	Aug. 25, 1913
538	M. L. BURROUGHS	Feb. 14, 1914
539	AUGUST BEHRENS	June 16, 1913
539	H. E. BUTZOW	Feb. 17, 1913

No.	Name.	Date.
542	J. E. CRAMMOND	Oct. 1, 1913
542	J. C. MURRAY	Oct. 21, 1913
542	JOHN MEROLD	Dec. 20, 1913
543	J. E. HIGGINS	July 5, 1913
543	G. T. LOYD	March 4, 1914
544	HENRY PETERS	March 20, 1914
545	J. M. DAUGHERTY	June 27, 1913
545	W. H. AMMERMAN	Sept. 23, 1913
548	MILFORD McGEE	Aug. 9, 1913
551	S. P. GOLDEN	April 23, 1913
551	M. L. CHANCY	May 16, 1913
551	J. S. MITCHELL	May 23, 1913
551	WILLIAM ALDREDG	Sept. 10, 1913
553	GEORGE M. WRIGHT	Feb. 19, 1914
555	AUGUST F. RASCH	Oct. 18, 1913
557	W. H. CLARK	Nov. 13, 1913
557	PETER EMRICK	Nov. 23, 1913
558	ELMER McELFRESH	Nov. 21, 1913
559	L. S. SPENCER	Nov. 9, 1913
559	LOUIS PHIPPS	Jan. 10, 1914
561	HENRY ENTHOFF	May 8, 1913
561	REINHOLD SAACK	Jan. 21, 1914
563	W. H. H. McCLOUD	May 28, 1913
563	J. W. NYE	May 30, 1913
565	JOHN W. BLEAKS	May 7, 1913
565	JOHN STEPHENSON	Dec. 23, 1913
565	T. M. CAMPBELL	Jan. 5, 1914
566	JOHN WIRTH, JR.	Sept. 5, 1913
566	JOHN WIRTH, SR.	Sept. 26, 1913
568	V. W. SMITH	Dec. 11, 1913
570	WILLIAM SPENCER	June 23, 1913
570	WILLIAM LEVITT	Dec. 29, 1913
571	BENJAMIN CHILCOTE	Nov. 15, 1913
571	J. C. MOSLEY	Jan. 8, 1914
572	J. L. REID	May 28, 1913
573	E. G. BOWERS	March 25, 1914
575	FRED HAMMER	Jan. 2, 1914
577	R. DONEY	July 27, 1913
577	EDWARD HOUSMAN	Nov. 7, 1913
577	M. F. HOUREN	Jan. 14, 1914
577	THOMAS HUBBARD	Jan. 22, 1914
578	D. E. JONES	Jan. 19, 1914
578	LACY HIBBS	Feb. 28, 1914
579	C. L. GERARD	Jan. 13, 1914
580	JOHN H. CARPENTER	June 2, 1913
580	FRANK WHITEHEAD	June 16, 1913
582	D. W. TATE	April 29, 1913

No.	Name.	Date.
583	ERNEST LIND	May 18, 1913
583	GEORGE BENSON	Oct. 3, 1913
583	PETER JOHNSON	Oct. 24, 1913
583	EMIL BLOMQUIST	Jan. 20, 1914
583	ANDREW ANDERSON	Feb. 19, 1914
584	FRANK BERGMAN	June 27, 1913
589	GEORGE LEACH	
590	M. L. ALPRESS	April 19, 1913
597	EUGENE CHRISTIE	April 10, 1913
597	D. A. BURNETT	Sept. 20, 1913
598	ALBERT L. SQUIRES	June 16, 1913
601	CHARLES HIGGINS	April 3, 1913
601	BENJAMIN G. GREEN	Jan. 17, 1914
602	PHILLIP J. HILL	Aug. 2, 1913
602	E. L. HARVEY	Feb. 17, 1914
609	E. H. CLARK	June 6, 1913
609	J. M. NEWMAN	July 21, 1913
611	M. BELL	Nov. 2, 1913
611	W. C. WEBB	Dec. 31, 1913
612	HORACE BURNHAM	April 16, 1913
612	O. McCORMICK	March 18, 1914
616	M. A. PEASLEY	April 28, 1913
618	GEORGE MYERS	May 20, 1913
618	H. C. SAWYER	Feb. 25, 1914
618	M. B. CARROLL	March 14, 1914
619	OLIVER M. OBER	Aug. 30, 1913
619	CHARLES C. ALDRIDGE	Dec. 6, 1913
624	ADAM HOFSTETTER	Sept. 2, 1913
625	W. F. EMERY	Feb. 10, 1914
626	H. L. THORNBURG	Dec. 7, 1913
630	J. W. KOVARIK	April 19, 1913
630	FRANK RUPPERT	June 16, 1913
630	KAREL KUBICEK	Sept. 21, 1913
630	JOHN S. FISHER	Oct. 2, 1913
630	ALBIT SILHA	Oct. 24, 1913
630	JOHN A. MROZ	Dec. 5, 1913
630	GOS ZOHLAVO	Feb. 2, 1914
632	CHARLES SUTTON	Jan. 2, 1914
633	J. A. LAWLER	March 5, 1913
635	W. H. MILLER	March 22, 1914
636	PAUL WESTENBERGER	
639	WALTER P. CHASE	Dec. 3, 1913
640	JOHN TROXEL	May 10, 1913
640	ALFRED BENNETT	Dec. 11, 1913
644	W. E. HOFSAS	May 15, 1913
644	G. W. WHITE	Dec. 2, 1913
645	G. P. HEAD	June 11, 1913

No.	Name.	Date.
645	J. J. WALSER	Oct. 16, 1913
647	HARRY BOROUGH	Dec. 27, 1913
649	J. H. HURD	Nov. 4, 1913
651	G. W. RUTHERMAN	Nov. 25, 1914
653	J. S. BENNINGTON, SR.	Aug. 7, 1913
660	WILLIAM CELLARIUS	May 15, 1913
661	THEODORE BROOKS	May 14, 1913
662	J. A. GUSTAFSON	April 6, 1913
662	J. C. LAEGELER	April 19, 1913
664	GRANVILLE CRETORS	March 21, 1914
665	ANTON MUTO	Sept. 3, 1913
665	LEO ABRAHAMS	Feb. 25, 1914
668	SPERO MARK	Dec. 27, 1913
671	JOHN NEWLY	May 6, 1913
672	J. B. SAMPLE	July 31, 1913
672	STEVEN SMITH	Oct. 20, 1913
673	GEORGE SIMPSON	Oct. 27, 1913
675	BENJAMIN NELSON	March 5, 1914
676	R. T. HOYLE	March 24, 1914
677	A. W. HARRISON	Dec. 13, 1913
679	ROBERT GARDNER	Feb. 11, 1914
681	J. F. FOX	March 23, 1914
683	J. A. FLECK	May —, 1913
684	N. C. WEBSTER	May 4, 1913
684	GRANT GRIFFIN	July 17, 1913
684	VICTOR PALMGREN	May 2, 1913
689	WILLIAM SHEA	July 4, 1913
689	ROCKWOOD SAGER	Dec. 2, 1913
689	JOHN BROOKS	Dec. 29, 1913
689	E. C. DUNN	March 23, 1914
691	ALBERT MARELKHOFF	Feb. 9, 1914
692	J. K. ASHBY	May 27, 1913
692	A. A. COX	Aug. 12, 1913
695	S. M. DAVIS	May 29, 1913
696	CECIL WILKENSEN	Sept. 15, 1913
697	FRED M. HEROLD	April 14, 1913
699	CHRIST ANDERSON	June 4, 1913
700	EUGENE PELTIER	April 16, 1913
700	GEORGE GONTERMAN	May 14, 1913
701	W. H. PLUMB	July 21, 1913
703	F. B. GRIDER	Jan. 17, 1914
704	J. G. HEGER	Dec. 23, 1913
706	WILLIAM R. NASH	April 9, 1913
711	E. E. CRAIN	JAN. 27, 1914
712	J. I. OZELL	May 25, 1913
714	A. J. UNDERHILL	July 21, 1913
714	WILLIAM E. MASON	Feb. 15, 1914

No.	Name.	Date.
716	J. P. JOHNSON	May 12, 1913
717	EDWARD BYRON	June 22, 1913
718	E. A. HOWARD	July 27, 1913
718	BENJAMIN BRANFORD	Aug. 7, 1913
718	CHARLES KIMBALL	Aug. 7, 1913
718	A. A. FITTS	Jan. 5, 1914
718	BENJAMIN ANDREWS	Jan. 5, 1914
718	ROBERT MATHEWS	Jan. 30, 1914
719	JOHN MICHEL	May 16, 1913
722	C. WIDERBORG	June 27, 1913
722	F. PETERSON	Sept. 23, 1913
722	L. K. WILKINSON	Oct. 17, 1913
722	G. D. ANDRUS	Nov. 8, 1913
722	H. S. HITCHCOCK	Jan. 7, 1914
724	W. H. ADAMS	April 8, 1913
724	T. L. BEVERIDGE	July 29, 1913
725	J. C. BARRETT	April 4, 1913
725	JESSE GEORGE	Sept. 4, 1913
725	JOHN CHRISMAN	March 3, 1914
726	A. R. YOUNG	Oct. 25, 1913
727	SAMUEL SIMMONS	Oct. 16, 1913
728	WEB. PEARSON	April 23, 1913
730	FRANK O. ANDERSON	Jan. 26, 1914
734	J. D. WOLFORD	Aug. 20, 1913
734	W. L. BENSON	March 31, 1914
735	E. R. STARKEY	Nov. 7, 1913
742	WILLIAM FLEMING	Sept. 5, 1913
742	JOHN DAVIS	Oct. 6, 1913
742	T. ELLISON	March 5, 1914
744	WILLIAM NICHOLS	Feb. 14, 1914
747	M. G. COCHONOUR	March 16, 1914
751	WILLIAM T. JAMES	May 25, 1913
751	FRED TARGET	Aug. 27, 1913
752	JOHN IRWIN	June 24, 1913
752	J. C. THOMAS	July 11, 1913
752	AMOS DUNCAN	March 27, 1914
756	OTTO IHLENFELD	Aug. 8, 1913
757	W. C. REINHARDT	Aug. 30, 1913
458	CHARLES A. SMITH	March 8, 1914
761	B. T. McCLAIN	Dec. 25, 1913
766	CYRUS SCHWAB	June 27, 1913
769	GEO. ROSS	March 7, 1914
770	E. P. WOOLRIDGE	Jan. 30, 1914
771	JAMES HARDY	Sept. 4, 1913
772	OSCAR NELSON	Dec. 25, 1913
773	L. W. HARMON	May 11, 1913
773	HUGH BROWN	Dec. 19, 1913

No.	Name.	Date.
774	GREENE O'BRIANT	Nov. 17, 1913
776	ANDREW HOLENBERG	May 2, 1913
777	JOHN SEIFERT	Oct. 8, 1913
778	JESSE D. YOKEN	March 12, 1914
782	C. S. GEORGE	May 9, 1913
782	H. ROSSBACH	June 7, 1913
782	J. H. STEALEY	July 12, 1913
782	J. MUSCHINTON	June 22, 1913
782	J. WARD	July 24, 1914
782	W. S. DOUGLAS	Nov. 28, 1913
782	L. E. TAYLOR	Dec. 23, 1913
782	F. NYSTROME	Feb. 5, 1914
782	IRA RICH	Jan. 9, 1914
783	WATSON STEWART	Sept. 17, 1913
789	E. M. RIFE	Dec. 13, 1913
790	THOMAS CHAPMAN	Aug. 30, 1913
794	J. R. WILSON	
798	CHARLES C. GANDY	July 28, 1913
798	CLARENCE NEAL	Sept. 22, 1913
799	CHARLES V. OTTZEN	March 10, 1914
812	ADOLF EMIL STEVENS	May 10, 1913
812	ROBERT A. OSTERSTROM	Sept. 3, 1913
812	THEODORE ZAHR	Sept. 19, 1913
812	ALBIN B. OLSEN	Oct. 26, 1913
812	CHARLES EMIL JOHNSON	Dec. 14, 1913
814	FRANK HERRIN	Aug. 24, 1913
817	HENRY HENRICKSEN	May 6, 1913
817	JUSTIN A. DUNHAM	July 30, 1913
817	GEORGE VICTOR	March 8, 1914
821	B. F. HALL	April 7, 1913
822	A. P. ZAIO	May 25, 1913
824	R. J. LAMPERT	Feb. 10, 1914
825	R. M. KELLEY	July 7, 1913
825	G. Z. JAMES	Oct. 19, 1913
826	H. L. GOODWIN	Nov. 25, 1913
826	FRANK CURRY	Nov. 24, 1913
830	DAVID TUCKER	March 6, 1914
830	DAVID WARD	March 30, 1914
831	ROBERT S. HAY	May 3, 1913
831	M. THUMA	March 9, 1914
832	GEORGE RAY	April 27, 1913
838	W. R. ELLIS	
839	GEORGE STARR	Aug. 28, 1913
839	FRANK BUNDY	Sept. 28, 1913
840	J. B. JOHNSON	Dec. 18, 1913
841	CHARLES SCHULLE	June 1, 1913
843	EDGAR HULL	Nov. 2, 1913

No.	Name.	Date.
844	H. A. EGMAN	Aug. 10, 1913
844	H. D. MARRELL	Sept. 4, 1913
846	W. S. COLBORN	May 28, 1913
846	S. E. MARSHALL	Dec. 10, 1913
855	F. A. BOYER	Nov. 19, 1913
856	JOHN A. MARTIN	Aug. 27, 1913
856	JOSEPH A. CLANCY	Sept. 11, 1913
858	W. H. KAMER	Oct. 31, 1913
858	C. H. FRANKLIN	Feb. 13, 1914
859	J. F. SULLIVAN	July 20, 1913
862	O. BOSTION	April 7, 1913
863	WILLIAM VANDEVENTER	Jan. 14, 1914
863	J. W. LEATHERS	March 13, 1914
864	A. A. SCOTT	Jan. 15, 1914
867	F. C. TEVERBAUGH	Feb. 18, 1914
870	EBENEZER	April 23, 1913
870	CHARLES C. SAMPSON	May 2, 1913
870	SHERMAN MULLEN	Sept. 25, 1913
874	JAMES A. TANNER	April 11, 1913
874	ELIJAH RUSSELL	Feb. 10, 1914
874	JAMES E. LOCKERBY	March 4, 1914
878	E. D. WORCESTER	Oct. 8, 1913
878	HARRY MADSEN	Dec. 22, 1913
880	LOUIS HUMBRACHT	Jan. 5, 1914
884	P. A. COLEMAN	March 2, 1914
885	WILLIAM MORGAN	Jan. 1, 1914
889	PETER McCALL	May 19, 1913
892	E. C. DICKINSON	Nov. —, 1913
893	W. R. WATKINS	Aug. 16, 1913
893	JAMES LEONARD	Feb. 4, 1914
894	B. M. ABBEY	June 9, 1913
900	W. A. BRADFORD	March 28, 1914
903	HUGO ROEMER	Dec. 24, 1913
903	BERNARD BLUMENTHALL	Jan. 29, 1914
905	ROSS LEADER	May 29, 1913
911	W. A. SWEATLAND	Jan. 21, 1914
913	GEORGE ELLINWOOD	Jan. 22, 1914
916	E. K. BRADWAY	Dec. 18, 1913
916	WILLIAM LARREW	March 15, 1914
917	SAMUEL SEIGEL	July 12, 1913
917	SAMUEL ADLER	July 27, 1913
917	E. SOCKS	Feb. 21, 1914
917	A. ACKERMAN	March 7, 1914
920	F. TARAMALLA	Dec. 27, 1913
922	W. G. BARDAY	June 17, 1913
923	J. H. McDONALD	July 1, 1913
927	RICHARD CONROY	Feb. 26, 1914

No.	Name.	Date.
933	JOSEPH J. WEBER	Sept. 9, 1913
933	A. LEVERENZ	March 29, 1914
934	WILLIAM H. EPPERSON	Feb. 3, 1914
939	J. H. BELL	July 23, 1913
940	ALLEN REED	July 28, 1913
941	F. M. CLIFT	Oct. 16, 1913
942	J. G. COOK	May 20, 1913
942	J. D. THOMPSON	March 13, 1914
942	SEGAL ALLEN	March 28, 1914
943	MATTHEW A. TARRO	Feb. 1, 1914
948	HERMAN RICCIO	Aug. 22, 1913
948	JOSEPH DE TRANA	Oct. 14, 1913
951	JAMES WARDLAW	May 16, 1913
952	JAMES LOVELL	Sept. 10, 1913
953	T. M. DYE	April 20, 1913
953	JOSEPH CONNER	Aug. 28, 1913
953	FRANK WILLMOUTH	Oct. 14, 1913
956	GEORGE E. ADAMS	Jan. 10, 1914
959	J. L. PECK	May 1, 1913
959	D. O. RUSH	Feb. 8, 1914
966	JOHN OLSON	Nov. 24, 1913
967	GEORGE E. PARKER	May 11, 1913
973	O. L. SHEPARD	Jan. 10, 1914
974	J. B. WOODS	Dec. 5, 1913
981	J. M. COLING	May 13, 1913
983	J. M. JOHNSON	Oct. 2, 1913
987	S. H. WRIGHT	Feb. 21, 1914
988	OTTO NELSON	Aug. 30, 1913
990	HARRY B. HOLMES	March 29, 1913
991	GEORGE W. EDWARDS	March 20, 1914
993	B. P. WINDSOR	May 18, 1913
994	JAMES H. WYLLIE	May 19, 1913
994	OLIN LEWIS	March 13, 1914
995	RICHARD SISK	May 2, 1913
997	ROY THOMPSON	July 18, 1913
1000	CLARENCE RINGS	June 13, 1913
1000	ROYAL BRANDON	Sept. 30, 1913
1001	WILLIAM HUNSBECK	Sept. 2, 1913
1003	E. R. GOODWIN	July 30, 1913
1024	HENRY CHADWICK	Sept. 28, 1913

EXPULSIONS

List of Members Expelled from April 1, 1913, to March 31, 1914

No.	Name.	Date.
8	Alfred Conet	May 22, 1913
8	Alonzo See	Jan. 29, 1914
9	William Conner	Apr. 3, 1914
15	Harry Griggs	Nov. 14, 1913
16	S. Wildes	Feb. 17, 1914
30	Henry Kissick	Jan. 28, 1914
38	D. C. Strang	Aug. 19, 1913
43	Chas. Marchiando	Jan. 24, 1914
62	William Davis	Jan. 10, 1914
102	Linn Lewis	May 12, 1913
106	J. N. Callahan	Oct. 11, 1913
106	John Baber	Feb. 25, 1914
113	Gus J. W. Carlson	Dec. 9, 1913
134	W. R. Stanfield	Nov. 18, 1913
173	Edward Burd	Dec. 22, 1913
186	Albert G. Harvey	Oct. 6, 1913
191	Robert L. Gunter	Feb. 2, 1914
198	W. J. Allen	Jan. 29, 1914
215	David Ridder	Feb. 4, 1914
230	D. C. Russell	July 10, 1913
232	Joseph Durkin	June 12, 1913
232	John A. Griffin	Dec. 18, 1913
240	Fred S. Austin	May 14, 1913
264	Johnson Hubbs	June 4, 1913
273	C. G. Lewis	May 31, 1913
289	William Pullen	Oct. 9, 1913
291	S. M. Orr	Jan. 29, 1914
316	J. W. Johnson	Mar. 17, 1914
332	L. N. Cormish	Sept. 30, 1913
368	Robert Arnold	May 31, 1913
382	Chas. Greenhoff	Aug. 2, 1913
398	Ernst Golleik	July 23, 1913
401	John F. Kent	Mar. 20, 1914
441	James V. Pagine	July 10, 1913
475	Oscar Lindsey	July 26, 1913
476	William Harris	Dec. 15, 1913
481	Albert Davismeyer	Apr. 3, 1913
491	James Altman	Aug. 12, 1913
496	R. I. Todd	Aug. 16, 1913
497	W. H. Davis	Mar. 5, 1914
508	Earl Wright	Dec. 31, 1913
510	P. R. Strogan	Jan. 21, 1914
516	T. J. Harris	June 3, 1913
544	J. F. Cunningham	Sept. 4, 1913
554	C. W. Ogden	June 26, 1913
556	B. F. Steely	June 9, 1913
561	Charles Stamer	Feb. 25, 1914
573	Frank Penticoff	Oct. 30, 1913
579	George Dillon	Oct. 24, 1913
584	C. A. Anderson	June 18, 1913
599	P. B. Gisinger	Sept. 27, 1913
611	D. M. Cover	Mar. 20, 1914
618	J. F. Corbin	Mar. 11, 1914
680	Benj. Stroteheide	Apr. 15, 1913
680	Fred Burhorn, Jr.	Nov. 18, 1913
703	Thomas Glenn	June 6, 1913
729	James Lance	Feb. 12, 1914
742	Mike Metzer	May 30, 1913
742	H. H. Vandeventer	May 30, 1913
744	J. T. Roberts	Jan. 17, 1914
744	W. R. Roberts	Jan. 17, 1914
744	E. O. Corrico	Jan. 10, 1914
747	W. W. Mays	Oct. 13, 1913
766	A. Christensen	July 8, 1913
768	E. C. Oberg	Feb. 23, 1914
772	E. Hobbs	July 5, 1913
788	Jno. A. Storment	Sept. 27, 1913
795	L. G. Wilson	May 6, 1913
803	Benj. Edwards	Dec. 4, 1913
807	Joseph Skelton	Aug. 5, 1913
812	A. Abrahamson	Feb. 25, 1814
814	Jesse Lee	Mar. 2, 1914
824	W. H. Winn	Mar. 14, 1914
828	W. D. Smith	Feb. 18, 1914
828	Albert Curry	Mar. 11, 1914
831	H. K. Smilie	Feb. 9, 1914
885	Lewis C. Cooley	June 17, 1913
906	H. C. Duffield	May 7, 1913
908	Niels Frandsen	Nov. 19, 1913
941	C. R. Sapp	Nov. 29, 1913
943	N. S. Barker	May 9, 1913
943	Tony Barker	Aug. 8, 1913
951	J. C. Malcom	Sept. 19, 1913
955	J. E. Johnson	July 3, 1913
957	J. H. Binghausen	Mar. 7, 1914
959	Ernest Cole	Aug. 16, 1913
981	O. R. Reeves	Apr. 1, 1913
991	Geo. R. Mawell	Sept. 22, 1913
993	Fay D. Slate	Mar. 13, 1914
1001	Ira Morris	Mar. 7, 1914
1004	John Anderson	Nov. 11, 1913
1009	Clyde McDowell	Apr. 23, 1913
1009	Lawrence Harrison	Jun. 19, 1913
1010	Walter Carlock	May 23, 1913
1016	Thos. B. Cox	May 28, 1913
1016	George Stone	July 16, 1913
1016	D. D. Kimsey	July 30, 1913

MILEAGE AND PER DIEM REPORT.

Names of Officers and Representatives.	No. of Lodge.	P. O. Address—County.	Miles.	Date of Arr.	Days in Att.	Amount of Mileage.	Amount of Per-Diem.	Total.
GRAND OFFICERS.								
Warren C. Darnall	746	McLean McLean	44	17	3	2 20	9 00	11 20
W. H. Pease	80	Harvey Cook	175	17	3	8 75	9 00	17 75
John J. Crowder	21	Peoria Peoria	63	17	3	3 15	9 00	12 15
John H. Sikes	465	Springfield Sangamon	...	..	..	.....	.....	.....
E. F. Verry	152	Armington Tazewell	47	17	3	2 35	9 00	11 35
W. A. Hubbard	342	Carrollton Greene	61	17	3	3 05	9 00	12 05
John E. Jennings	158	Sullivan Moultrie	65	17	3	3 25	9 00	12 25
Rev. F. Louis Starbuck	746	McLean McLean	44	17	3	2 20	9 00	11 20
Fred W. Beckstrom	485	Moline Rock Island	157	17	3	7 85	9 00	16 85
Willis Melville	693	Brookfield Cook	190	17	3	9 50	9 00	18 50
Frank J. Kurrus	435	East St. Louis St. Clair	92	17	3	4 60	9 00	13 60
John C. Yost	19	Eqality Gallatin	222	17	3	11 10	9 00	20 10
H. M. Blood	645	Chicago Cook	185	16	4	9 25	12 00	21 25
I. C. Abney	504	Creal Springs Williamson	172	16	4	8 60	12 00	20 60
REPRESENTATIVES								
James Wilkinson	1	Alton Madison	72	17	3	3 60	9 00	12 60
C. C. Gum	3	Greenville Bond	76	17	3	3 80	9 00	12 80
P. G. Stein	4	Jacksonville Morgan	34	17	3	1 70	9 00	10 70
Joseph C. Trautwein	5	Galena JoDaviess	227	17	3	11 35	9 00	20 35
Wm. C. Monson	6	Springfield Sangamon	...	17	3	.....	9 00	9 00
C. W. Sutton	7	Allenville Moultrie	71	..	..	.....	.....	.....
Nelson Foley	8	Chicago Cook	...	..	..	.....	.....	.....
John R. Doyle	9	Chicago Cook	185	17	3	9 25	9 00	18 25
Fred C. Tauba	10	Chicago Cook	185	17	3	9 25	9 00	18 25
Chas. Hunt	11	Chicago Cook	185	17	3	9 25	9 00	18 25
J. H. Steiner	12	Quincy Adams	113	17	3	5 65	9 00	14 65
D. G. Melton	13	Mt. Vernon Jefferson	125	17	3	6 25	9 00	15 25
A. G. Anderson	14	St Charles Kane	180	17	3	9 00	9 00	18 00
John M. Garling	15	Canton Fulton	72	17	3	3 60	9 00	12 60
J. W. Day	16	Beardstown Cass	46	17	3	2 30	9 00	11 30
Frank Beranek	18	Rock Island Rock Island	155	17	3	7 75	9 00	16 75
C. C. Purcell	19	Equality Gallatin	222	17	3	11 10	9 00	20 10
S. M. Henry	20	Birds Lawrence	146	17	3	7 30	9 00	16 30
S. W. Karr	21	Peoria Peoria	63	17	3	3 15	9 00	12 15
R. W. Gratton	22	Chicago Cook	185	17	3	9 25	9 00	18 25
R. N. Rhodes	23	Lockport Will	152	17	3	7 60	9 00	16 60
T. M. Livingston	24	Rushville Schuyler	86	17	3	4 30	9 00	13 30
G. W. C. Gates	25	Troy Madison	106	17	3	5 30	9 00	14 30
E. L. Davis	26	Custer Sangamon	12	17	3	60	9 00	9 60
H. J. Frenzel	27	Waterloo Monroe	115	17	3	5 75	9 00	14 75
Geo. H. White	28	Belvidere Boone	194	17	3	9 70	9 00	18 70
Philip Reitz	29	Joliet Will	148	17	3	7 40	9 00	16 40
F. B. Koenig	30	Freeport Stephenson	191	17	3	9 55	9 00	18 55
Theo. Van De Mark	31	Rockford Winnebago	250	17	3	12 50	9 00	21 50
J. E. Manlove	32	Fairfield Wayne	129	17	3	6 45	9 00	15 45
R. E. Topley	33	Elizabeth JoDaviess	221	17	3	11 05	9 00	20 05
Eugene Morrow	34	Peru LaSalle	122	17	3	6 10	9 00	15 10
W. L. Courter	35	Mt. Carmel Wabash	163	17	3	8 15	9 00	17 15
	36	Quincy Adams	...	..	..	.....	.....	.....
J. K. May	37	Nashville Washington	121	17	3	6 05	9 00	15 05
Orla E. Forsman	38	Carlyle Clinton	140	17	3	7 00	9 00	16 00
Waldo Ward	39	Dixon Lee	155	17	3	7 75	9 00	16 75
H. B. Lawson	40	Hillsboro Montgomery	54	17	3	2 70	9 00	11 70
Elmer E. Roberts	41	Ottawa LaSalle	124	17	3	6 20	9 00	15 20
C. A. Soule	42	Chicago Cook	185	17	3	9 25	9 00	18 25
David F. Titus	43	Collinsville Madison	82	17	3	4 10	9 00	13 10

Mileage and Per-Diem Report—*Continued.*

Names of Representatives.	No. of Lodge.	P. O. Address—County.	Miles.	Date of Arr.	Days in Att.	Amount of Mileage.	Amount of Per-Diem.	Total.
A. T. Short	44	Farmington ... Fulton	84	17	3	4 20	9 00	13 20
Roy Stone	45	Aurora ... Kane	168	17	3	8 40	9 00	17 40
Geo. W. Mahler	46	Edwardsville ... Madison	73	17	3	3 65	9 00	12 65
Oscar C. Schmidt	47	Elgin ... Kane	194	17	3	9 70	9 00	18 70
Geo. Behrens	48	Pekin ... Tazewell	54	17	3	2 70	9 00	11 70
Walter J. Hall	49	Chapin ... Morgan	44	17	3	2 20	9 00	11 20
D. F. Myers	50	Mt. Carroll ... Carroll	201	17	3	10 05	9 00	19 05
Geo. I. Staton	51	Lewistown ... Fulton	59	17	3	2 95	9 00	11 95
W. P. Phelps	52	Sparta ... Randolph	147	17	3	7 35	9 00	16 35
O. H. Richards	53	Jerseyville ... Jersey	...	..	..	.....	.....	.....
John H. Ferrell	54	Elizabethtown ... Hardin	202	17	3	10 10	9 00	19 10
Frank J. Dobes	55	Chicago ... Cook	185	17	3	9 25	9 00	18 25
Fred Frederickson	56	Mt. Morris ... Ogle	186	17	3	9 30	9 00	18 30
Rudolph Zang	57	Chester ... Randolph	158	17	3	7 90	9 00	16 90
Henry Grote	58	Chicago ... Cook	185	17	3	9 25	9 00	18 25
W. R. Helton	59	Chicago ... Cook	...	..	..	.....	.....	.....
Thos. B. Merwin	60	Woodstock ... McHenry	235	17	3	11 75	9 00	20 75
O. A. Richardson	62	Georgetown ... Vermilion	116	17	3	5 80	9 00	14 80
B. F. McBride	63	Henry ... Marshall	96	17	3	4 80	9 00	13 80
Harry Maurer	64	Marshall ... Clark	128	17	3	6 40	9 00	15 40
D. E. Baldwin	65	Decatur ... Macon	...	..	..	.....	.....	.....
Samuel Potter	66	Magnolia ... Putnam	106	17	3	5 30	9 00	14 30
U. S. A. Gadbois	67	Cairo ... Alexander	213	17	3	10 65	9 00	19 65
Joe E. Kilham	68	Virginia ... Cass	33	17	3	1 65	9 00	10 65
Ira W. Mullen	69	Danville ... Vermilion	112	17	3	5 60	9 00	14 60
Hardin McLaughlin	70	Winchester ... Scott	54	17	3	2 70	9 00	11 70
Thos. A. Hartley	71	Warsaw ... Hancock	131	17	3	6 55	9 00	15 55
A. A. Thurman	72	Versailles ... Brown	65	17	3	3 25	9 00	12 25
Jos. J. Butler	73	Griggsville ... Pike	65	17	3	3 25	9 00	12 25
Theodore Anderson	74	Watseka ... Iroquois	126	17	3	6 30	9 00	15 30
Frank D. Condon	75	Morris ... Grundy	147	17	3	7 35	9 00	16 35
Thomas L. Dorsey	76	Perry ... Pike	71	17	3	3 55	9 00	12 55
John W. Rodgers	77	Bloomington ... McLean	58	17	3	2 90	9 00	11 90
Frank Swinger	78	Ellisville ... Fulton	85	17	3	4 25	9 00	13 25
Finley Chamberlin	79	Vermont ... Fulton	70	17	3	3 50	9 00	12 50
Thos. C. Stobbs	80	Harvey ... Cook	...	..	..	.....	.....	.....
A. B. Slick	81	Naperville ... DuPage	176	..	..	.....	.....	.....
Spencer Smith	82	Concord ... Morgan	44	17	3	2 20	9 00	11 20
T. S. Bentley	83	Naples ... Scott	...	..	..	.....	.....	.....
John G. Janssen	84	Columbus ... Adams	100	17	3	5 00	9 00	14 00
Fred Sayger	85	Effingham ... Effingham	87	17	3	4 35	9 00	13 35
Louis W. Trovillion	86	Metropolis ... Massac	209	17	3	10 45	9 00	19 45
Henry F. Ruwisch	87	Nameoki ... Madison	84	17	3	4 20	9 00	13 20
John E. Heim	88	Lacon ... Marshall	90	17	3	4 50	9 00	13 50
Bun Mitchell	89	Princeton ... Bureau	126	17	3	6 30	9 00	15 30
John H. Tate	90	Charleston ... Coles	91	17	3	4 55	9 00	13 55
Brock O. Luttrell	91	Paris ... Edgar	...	..	..	.....	.....	.....
E. G. McFadden	92	Arcadia ... Morgan	42	17	3	2 10	9 00	11 10
Fred Ashbaugh	93	Waverly ... Morgan	22	17	3	1 10	9 00	10 10
W. C. Stout	94	Oregon ... Ogle	180	17	3	9 00	9 00	18 00
Guy Carlton	95	Pittsfield ... Pike	...	..	..	.....	.....	.....
H. W. Walker	96	Toulon ... Stark	99	17	3	4 95	9 00	13 95
Louis Kaul	97	Tamaroa ... Perry	128	17	3	6 40	9 00	15 40
B. F. Stout	98	Clinton ... DeWitt	44	17	3	2 20	9 00	11 20
Chas. Bump	99	Grayville ... White	158	17	3	7 90	9 00	16 90
O. E. Bryant	100	Clayton ... Adams	85	17	3	4 25	9 00	13 25
A. H. Booth	101	LaSalle ... LaSalle	119	17	3	5 95	9 00	14 95
Charles H. Hill	102	Elmwood ... Peoria	90	17	3	4 50	9 00	13 50
W. L. Robinson	103	Smithfield ... Fulton	74	..	..	3 70	9 00	12 70

Mileage and Per-Diem Report—*Continued.*

Names of Representatives.	No. of Lodge.	P. O. Address—County.	Miles.	Date of Arr.	Days in Att.	Amount of Mileage.	Amount of Per-Diem.	Total.
Chas. W. Beers	104	Waynesville.....DeWitt	45	17	3	2 25	9 00	11 25
A. A. Ludwig	105	Sycamore .....DeKalb	242	17	3	12 10	9 00	21 10
Henry Mehler	106	Hutsonville.....Crawford	143	17	3	7 15	9 00	16 15
Chas. R. Borough	107	Carlinville.....Macoupin	39	17	3	1 95	9 00	10 95
John W. Stedelin	108	Centralia.....Marion	110	17	3	5 50	9 00	14 50
Wm. Munea	109	Peoria.....Peoria	63	17	3	3 15	9 00	12 15
H. C. Griffin	110	LaGrange.....Cook	200	17	3	10 00	9 00	19 00
J. W. Vanness	111	Potomac.....Vermilion	110	17	3	5 50	9 00	14 50
Lee J. Moore	112	Astoria.....Fulton	63	17	3	3 15	9 00	12 15
Geo. A. Kenney	113	Chicago.....Cook	185	17	3	9 25	9 00	18 25
L. B. Knight	114	Salem .....Marion	106	17	3	5 30	9 00	14 30
C. V. Bebout	115	Bridgeport.....Lawrence	148	17	3	7 40	9 00	16 40
Eugene Nees	116	Greenup.....Cumberland	102	17	3	5 10	9 00	14 10
A. L. Yantis	117	Shelbyville.....Shelby	59	17	3	2 95	9 00	11 95
James E. Taylor	118	Hennepin.....Putnam	...	..	..	.....	.....	.....
A. J. Herman	119	Lebanon.....St. Clair	115	17	3	5 75	9 00	14 75
N. R. Minnick	120	Fairview.....Fulton	79	17	3	3 95	9 00	12 95
W. C. Hart	121	Franklin .....Morgan	28	17	..	1 40	9 00	10 40
J. T. Curry	122	Vandalia.....Fayette	73	17	3	3 65	9 00	12 45
Samuel Salveson	123	Petersburg.....Menard	...	..	..	.....	.....	.....
John E. Wesley	124	Robinson.....Crawford	134	17	3	6 70	9 00	15 70
Ernest Jameson	125	Pearl.....Pike	69	17	3	3 45	9 00	12 45
A. L. Hall	126	Farmer City.....DeWitt	62	17	3	3 10	9 00	12 10
W. R. Lee	127	Ursa.....Adams	123	17	3	6 15	9 00	15 15
Thomas Smout	128	Kewanee..... .....Henry	119	17	3	5 95	9 00	14 95
James M. Gordon	129	Princeville .....Peoria	86	17	3	4 30	9 00	13 30
H. E. Miller	130	Wheeler .....Jasper	101	17	3	5 05	9 00	14 05
Geo. Mitchell	131	Vandercook .....Vermilion	111	17	3	5 55	9 00	14 55
G. W. Underhill	132	Murphysboro .....Jackson	161	17	3	8 05	9 00	17 05
Chas. Fraser	133	Moline .....Rock Island	157	17	3	7 85	9 00	16 85
S. W. McClellan	134	Martinsville .....Clark	120	17	3	6 00	9 00	15 00
Ira F. Jones	135	Joppa.....Massac	210	17	3	10 50	9 00	19 50
M. A. Jobe	136	Johnston City..Williamson	158	17	3	7 90	9 00	16 90
Brittian F. Walser	137	West Salem .....Edwards	146	17	3	7 30	9 00	16 30
J. T. McClure	138	N.Philad'lphia.McDonough	85	17	3	4 25	9 00	13 25
A. E. Gauble	139	Urbana .....Champaign	85	17	3	4 25	9 00	13 25
C. F. Kleine	140	Rockford .....Winnebago	250	17	3	12 50	9 00	21 50
H. H. Jackson	141	Chicago.....Cook	185	17	3	9 25	9 00	18 25
L. Swigart	142	Galesburg .....Knox	109	17	3	5 45	9 00	14 45
S. A. Murdock	143	Havana .....Mason	46	17	3	2 30	9 00	11 30
D. C. Brown	144	Washington.....Tazewell	74	17	3	3 70	9 00	12 70
D. C. Nell	145	Macomb.....McDonough	100	17	3	5 00	9 00	14 00
R. E. Hoyt	146	Durand .....Winnebago	210	17	3	10 50	9 00	19 50
J. F. Beator	147	Tiskilwa .....Bureau	119	17	3	5 95	9 00	14 95
H. F. Hoese	148	Fulton ....Whiteside	179	17	3	8 95	9 00	17 95
Wm. Arrowsmith	149	LeRoy..... .....McLean	71	17	3	3 55	9 00	12 55
Albert Brinkerhoff	150	Redmon .....Edgar	103	17	3	5 15	9 00	14 15
Chas. Schermerhorn	151	Flora.....Clay	108	17	3	5 40	9 00	14 40
J. M. Leaser	152	Armington .....Tazewell	47	17	3	2 35	9 00	11 35
Oscar Little	153	Little York .....Warren	129	17	3	6 45	9 00	15 45
Ray Jones	154	Dunlap .....Peoria	78	18	2	3 90	6 00	9 90
T. W. Whitney	155	DeKalb.....DeKalb	167	17	3	8 35	9 00	17 35
John A. Monson	156	Rio.....Knox	121	17	3	6 05	9 00	15 05
G. H. Whippy	157	Melvin.....Ford	93	17	3	4 65	9 00	13 65
Orman Newbould	158	Sullivan .....Moultrie	65	17	3	3 25	9 00	12 25
J. O. Charlton	159	Pinckneyville .....Perry	159	17	3	7 95	9 00	16 95
John W. Lusk	160	Monmouth.....Warren	118	17	3	5 90	9 00	14 90
R. E. Bayles	161	Newton .....Jasper	111	..	..	.....	.....	.....
Nelson J. Ryan	162	Newark .....Kendall	148	..	..	.....	.....	.....
Frank Trs	163	Rutland .....LaSalle	94	17	3	4 70	9 00	13 70

Mileage and Per-Diem Report—*Continued.*

Names of Representatives.	No. of Lodge.	P. O. Address—County.	Miles.	Date of Arr.	Days in Att.	Amount of Mileage.	Amount of Per-Diem.	Total.
F. R. Benedict	164	Savanna.....Carroll	218	17	3	10 90	9 00	19 90
Jacob Twery	165	Chicago.....Cook	185	17	3	9 25	9 00	18 25
W. S. Crowder	166	Springfield..... Sangamon	...	17	3	.....	9 00	9 00
Peter J. Johnson	167	Leaf River.....Ogle	[illegible]	..	..	.....	.....	.....
D. H. Price	169	Allendale .....Wabash	167	17	3	8 35	9 00	17 35
J. E. Wills	170	Raritan.....Henderson	110	17	3	5 50	9 00	14 50
F. E. Perkins	171	Plano.....Kendall	163	17	3	8 15	9 00	17 15
Jos. Dobbs	172	Geneseo.....Henry	155	17	3	7 75	9 00	16 75
Alvin Landin	173	Pecatonica ... . Winnebago	205	17	3	10 25	9 00	19 25
Robert T. Eyre	174	Sterling.....Whiteside	153	17	3	7 65	9 00	16 65
Wm. T. Kenedy	175	Marengo .....McHenry	206	17	3	10 30	9 00	19 30
K. B. Miller	176	Atlanta .....Logan	39	17	3	1 95	9 00	10 95
J. E. Stallard	177	Pocahontas .....Bond	86	..	..	.....	.....	.....
S. G. Miller	178	Springerton.....White	143	17	3	7 15	9 00	16 15
H. G. Ford	179	Centralia . .....Marion	...	..	..	.....	.....	.....
Jake Runyen	180	Olney.....Richland	130	17	3	6 50	9 00	15 50
Geo. W. Lasater	182	Raleigh .....Saline	170	17	3	8 50	9 00	17 50
J. W. McConkey	183	Parnell .....DeWitt	58	17	3	2 90	9 00	11 90
A. J. Sipes	184	Abingdon .....Knox	101	17	3	5 05	9 00	14 05
Henry T. Vinyard	185	Karber's Ridge .....Hardin	188	17	3	9 40	9 00	18 40
Walker J. Romans	186	Decatur .....Macon	38	17	3	1 90	9 00	10 90
H. W. Cole	187	Glen Ellyn .....DuPage	185	17	3	9 25	9 00	18 25
W. R. Stearns	188	New Boston ....Mercer	151	17	3	7 55	9 00	16 55
Robert Richards	189	Carmi .....White	159	17	3	7 95	9 00	16 95
Chas. H. Webb	190	Chicago.....Cook	185	17	3	9 25	9 00	18 25
Hugh Hagarty	191	McLeansboro.....Hamilton	147	17	3	7 35	9 00	16 35
C. H. Corey	192	Girard .....Macoupin	26	17	3	1 30	9 00	10 30
Everett L. Werts	193	Oquawka .....Henderson	141	17	3	7 05	9 00	16 05
R. H. Pilson	194	Lena .....Stephenson	202	17	3	10 10	9 00	19 10
Wesley Mitchell	195	Greenfield.....Greene	49	17	3	2 45	9 00	11 45
Oscar Allen	196	Chillicothe.....Peoria	87	17	3	4 35	9 00	13 35
A. S. Tavenner	197	Polo.....Ogle	168	..	3	8 40	9 00	17 40
Fred M. Forster	198	Chicago.....Cook	185	17	3	9 25	9 00	18 25
S. W. Poppleton	199	Cambridge .....Henry	...	17	3	.....	.....	.....
W. E. Guhmore	200	Divernon .....Sangamon	16	17	3	80	9 00	9 80
Daniel W. Britton	201	Marseilles .....LaSalle	132	17	3	6 60	9 00	15 60
Chas. B. Birdsall	203	Swan Creek .....Warren	101	17	3	5 05	9 00	14 05
John C. Coffman	204	Lincoln .....Logan	28	17	3	1 40	9 00	10 40
E. D. Fisk	205	Prairie City....McDonough	95	17	3	4 75	9 00	13 75
John W. Ashabran	206	Lexington.....McLean	75	17	3	3 75	9 00	12 75
David R. Dowell	208	Onarga.....Iroquois	116	17	3	5 80	9 00	14 80
Harry Ogle	210	Keithsburg.....Mercer	143	17	3	7 30	9 00	16 30
L. M. Douglas	211	Mason .....Effingham	89	17	3	4 45	9 00	13 45
Fay Harrington	212	Sandwich.....DeKalb	158	17	3	7 90	9 00	16 90
A. W. Crougham	213	Xenia .....Clay	116	17	3	5 80	9 00	14 80
Thos. S. Clement	214	Chicago.....Cook	185	17	3	9 25	9 00	18 25
Wm. J. Adams	215	Camp Point .....Adams	...	..	..	.....	.....	.....
J. F. Helm	216	Loogootee.....Fayette	89	17	3	4 45	9 00	13 45
J. P. Goetter	217	Oak Park.....Cook	194	17	3	9 70	9 00	18 70
W. B. Ward	218	Kankakee .....Kankakee	137	17	3	6 85	9 00	15 85
Geo. J. McNamara	219	Joliet.....Will	148	17	3	7 40	9 00	16 40
D. G. Windsor	220	Gillespie .....Macoupin	52	17	3	2 60	9 00	11 60
Martin Tohtz	221	Chicago.....Cook	185	17	3	9 25	9 00	18 25
W. H. Bicker	222	Nauvoo .....Hancock	136	17	3	6 80	9 00	15 80
A. S. Wooster	223	Avon .....Fulton	98	17	3	4 90	9 00	13 90
Geo. Boede	224	Cairo.....Alexander	213	17	3	10 65	9 00	19 65
H. C. Holton	225	Sidell .....Vermilion	101	17	3	5 05	9 00	14 05
Jas. A. Walker	226	Scottville.....Macoupin	33	17	3	1 65	9 00	10 65

N. M. Cloud

Chief of Examiners and Instructors,

Chicago.

LIBRARY
OF THE
UNIVERSITY OF ILLINOIS

Mileage and Per-Diem Report—*Continued.*

Names of Representatives.	No. of Lodge.	P. O. Address—County.	Miles.	Date of Arr.	Days In Att.	Amount of Mileage.	Amount of Per-Diem.	Total.
W. P. Neutzman	227	White Hall.....Greene	59	17	3	2 95	9 00	11 95
S. J. Mahood	228	Buckingham.....Kankakee	123	17	3	6 15	9 00	15 15
Wm. Froxel	229	Illinois City....Rock Island	167	17	3	8 35	9 00	17 35
J. F. McConaughy	230	Rochelle.....Ogle	...	..	..	.....	.....	.....
Robert Vlasaty	231	Chicago..... .....Cook	185	17	3	9 25	9 00	18 25
D. A. Wallace	232	DuQuoin.....Perry	136	17	3	6 80	9 00	15 80
O. W. Whitacer	233	Carbondale.....Jackson	156	17	3	7 80	9 00	16 80
C. W. Kamerer	234	West Jersey.....Stark	105	17	3	5 25	9 00	14 25
F. E. Scott	235	Bone Gap.....Edwards	151	17	3	7 55	9 00	16 55
G. C. McIntyre	236	Aledo.....Mercer	146	17	3	7 30	9 00	16 30
T. W. Lepper	237	Rantoul.....Champaign	91	17	3	4 55	9 00	13 55
David Martin	238	Chicago.....Cook	185	17	3	9 25	9 00	18 25
H. B. Leitzel	239	Freeport.....Stephenson	191	17	3	9 55	9 00	18 55
J. Parker Smith	240	Chicago.....Cook	185	17	3	9 25	9 00	18 25
Willis W. Hileman	241	Jonesboro.....Union	188	17	3	9 40	9 00	18 40
Walter Fitzgerrell	242	Ina.....Jefferson	136	17	3	6 80	9 00	15 80
Ralph E. Crabtree	243	Jacksonville.....Morgan	34	17	3	1 70	9 00	10 70
John W. Fling, Jr.	244	Wyoming.....Stark	94	17	3	4 70	9 00	13 70
Eli Barcus	245	Rossville.....Vermilion	121	..	..	.....	.....	.....
Frederick Felsch	246	Maywood.....Cook	195	17	3	9 75	9 00	18 75
D. F. Rees	247	Pearl City.....Stephenson	203	..	..	.....	.....	.....
N. R. Mandrell	248	Keens.....Wayne	130	..	..	6 50	.....	.....
J. F. Mortz	249	Sumner.....Lawrence	142	17	3	7 10	9 00	16 10
E. E. Boyd	250	Mound City.....Pulaski	204	17	3	10 20	9 00	19 20
S. T. Williams	251	Belknap.....Johnson	199	17	3	9 95	9 00	18 95
Herbert V. Lacey	252	Homer.....Champaign	92	17	3	4 60	9 00	13 60
R. H. Moore	253	Milford.....Iroquois	142	17	3	7 40	9 00	16 40
Chas. Otto	254	Long View.....Champaign	88	17	3	4 40	9 00	13 40
W. A. Graham	255	Wapella.....DeWitt	48	17	3	2 40	9 00	11 40
Roy Davis	256	Maquon.....Knox	96	..	..	.....	.....	.....
B. R. Humphrey	257	Morrison.....Whiteside	167	17	3	8 35	9 00	17 35
James Jeucks	258	Bunker Hill.....Macoupin	62	17	3	3 10	9 00	12 10
N. B. Gammon	259	Warren.....JoDaviess	215	17	3	10 75	9 00	19 75
E. B. Hackleman	260	Mattoon.....Coles	80	17	3	4 00	9 00	13 00
John H. Fjellman	261	Chicago.....Cook	185	17	3	9 25	9 00	18 25
Frank W. Carlon	262	Pontiac.....Livingston	93	17	3	4 65	9 00	13 65
C. N. Wilson	263	Blandinsville...McDonough	108	17	3	5 40	9 00	14 40
J. C. Ebersohl	264	DeSoto.....Jackson	150	17	3	7 50	9 00	16 50
R. K. Park	265	Parkersburg.....Richland	141	17	3	7 05	9 00	16 05
E. A. Frye	266	Stillman Valley.....Ogle	198	17	3	9 90	9 00	18 90
George E. Close	267	Millersburg.....Mercer	151	17	3	7 05	9 00	16 05
Henry Schwartz	268	Rochester.....Sangamon	7	17	3	35	9 00	9 35
Robert A. McDowall	269	Elsah.....Jersey	84	17	3	4 20	9 00	13 20
David McClintock	270	Golden.....Adams	91	17	3	4 55	9 00	13 55
Chas. J. Johnson	271	Chicago.....Cook	185	17	3	9 25	9 00	18 25
Geo. E. Greenwood	273	Bible Grove.....Clay	112	17	3	5 60	9 00	14 60
Geo. W. Adams	274	Moweaqua.....Shelby	54	17	3	2 70	9 00	11 70
Chester Douglas	275	Grove City.....Christian	25	17	3	1 25	9 00	10 25
F. O. Lafever	276	Milmine.....Piatt	54	17	3	2 70	9 00	11 70
Arthur Hayden	277	Milton.....Pike	75	17	3	3 75	9 00	12 75
.....	278	Gifford.....Champaign	108	..	..	.....	.....	.....
J. F. Morris	279	Marlow.....Jefferson	128	17	3	6 40	9 00	15 40
.....	280	Dieterich.....Effingham	98	..	..	.....	.....	.....
Andrew N. Engle	281	Chicago.....Cook	185	17	3	9 25	9 00	18 25
H. F. Miller	282	Okawville.....Washington	130	17	3	6 50	9 00	15 50
Geo. Sprague	283	Wenona.....Marshall	99	17	3	4 95	9 00	13 95
H. S. Hanison	284	Benton.....Franklin	144	17	3	7 20	9 00	16 20
James Eccles	285	Red Bud.....Randolph	128	17	3	6 40	9 00	15 40
Emil Pfeifer	286	Mascoutah.....St. Clair	122	17	3	6 10	9 00	15 10

Mileage and Per-Diem Report—*Continued.*

Names of Representatives.	No. of Lodge.	P. O. Address—County.	Miles.	Date of Arr.	Days of Att.	Amount of Mileage.	Amount of Per-Diem.	Total.
Chas. Baird	287	Liberty.....Adams	98	17	3	4 90	9 00	13 90
Wm. E. Swain	288	Chicago.....Cook	185	17	3	9 25	9 00	18 25
Henry Schwanz	289	Arcola.....Douglas	78	17	3	3 90	9 00	12 90
Frank Combs	290	Fairbury.....Livingston	94	17	3	4 70	9 00	13 70
Thos. W. Medlin	291	Anna.....Union	177	17	3	8 85	9 00	17 85
Thos. H. Cullum	292	Golconda.....Pope	211	17	3	10 55	9 00	19 55
H. H. Truckenbrod	293	Mendota.....LaSalle	135	17	3	6 75	9 00	15 75
Chas. Smith	294	Earlville.....LaSalle	142	17	3	7 10	9 00	16 10
A. M. Tambling	296	Cabery.....Ford	119	17	3	5 95	9 00	14 95
J. H. Jacobsen	297	Brocton.....Edgar	109	17	3	5 45	9 00	14 45
A. J. Zenor	298	Tonica.....LaSalle	110	17	3	5 50	9 00	14 50
J. T. Burdine	299	Chicago.....Cook	185	17	3	9 25	9 00	18 25
W. R. McGaughey	300	Mt. Zion.....Macon	46	17	3	2 30	9 00	11 30
Wm. J. Davy	301	Wilmington..... Will	132	17	3	6 60	9 00	15 60
James G. Clark	302	Ashley.....Washington	114	17	3	5 70	9 00	14 70
Geo. Arter	303	Aurora.....Kane	168	17	3	8 40	9 00	17 40
Richard Petty	304	Coal Valley ....Rock Island	142	17	3	7 20	9 00	16 20
Logan Barber	307	Elkhart.....Logan	18	17	3	90	9 00	9 90
I. D. Copes	308	Green Valley.....Tazewell	43	17	3	2 15	9 00	11 15
Henry Fleming	309	Browning.....Schuyler	55	17	3	2 75	9 00	11 75
C. W. Rounds	310	Mt. Sterling.....Brown	74	17	3	3 70	9 00	12 70
Geo. Jack	311	Eureka.....Woodford	81	17	3	4 05	9 00	13 05
Myron Newel	312	Sparland.....Marshall	89	17	3	4 45	9 00	13 45
Jos. Wood	313	Enfield.....White	149	17	3	7 45	9 00	16 45
Millard Wilkey	314	Maroa.....Macon	51	17	3	2 55	9 00	11 55
J. J. Cutright	315	Macedonia.....Hamilton	155	17	3	7 75	9 00	16 75
James G. Dearduff	316	Tuscola.....Douglas	74	17	3	3 70	9 00	12 70
Robert Jones	318	Niantic.....Macon	27	17	3	1 35	9 00	10 35
Alfred W. Keate	319	Chicago.....Cook	185	17	3	9 25	9 00	18 25
Frank B. Tatro	320	Chicago.....Cook	185	17	3	9 25	9 00	18 25
J. C. Trimble	321	Watson.....Effingham	94	17	3	4 70	9 00	13 70
E. J. Rogers	322	Bushnell.....McDonough	89	17	3	4 45	9 00	13 45
G. A. Beck	323	Mechanicsburg...Sangamon	18	17	3	90	9 00	9 90
Geo. W. Walton	324	Vernon.....Marion	84	17	3	4 20	9 00	13 20
C. W. Seybold	325	Edgar.....Edgar	110	17	3	5 50	9 00	14 50
Fred A. Rice	327	Blue Island.....Cook	172	17	3	8 60	9 00	17 60
Donald Groves	328	Chicago.....Cook	185	17	3	9 25	9 00	18 25
Emil Oertlein	329	Chicago.....Cook	185	17	3	9 25	9 00	18 25
J. H. Atherton	330	Chicago.....Cook	185	17	3	9 25	9 00	18 25
L. S. Beck	331	Chicago..... ....Cook	185	17	3	9 25	9 00	18 25
J. A. Waer	332	Nokomis.....Montgomery	56	17	3	2 80	9 00	11 80
A. W. Price	333	Champaign.....Champaign	84	17	3	4 20	9 00	13 20
John L. Watts	334	Pana.....Christian	43	17	3	2 15	9 00	11 15
Chas. Chism	335	Chesterfield.....Macoupin	47	17	3	2 35	9 00	11 35
M. C. Welbourne	336	Barry.....Pike	83	17	3	4 15	9 00	13 15
C. E. Chambers	337	Mason City.....Mason	33	17	3	1 65	9 00	10 65
Adam J. Kraft	338	Belleville.....St. Clair	104	17	3	5 20	9 00	14 20
James E. Tyhurst	339	Bell Air.....Crawford	132	17	3	6 60	9 00	15 60
Chas. M. Dorris	340	Vienna.....Johnson	195	17	3	9 75	9 00	18 75
O. N. McDaniel	341	Ashland.....Cass	21	17	3	1 05	9 00	10 05
Joseph W. Beatty	342	Carrollton.....Greene	61	17	3	3 05	9 00	12 05
H. H. Burris	343	Dongola.....Union	186	17	3	9 30	9 00	18 30
Frank Bentley	344	Bement.....Piatt	58	17	3	2 90	9 00	11 90
F. S. Betz	346	Cerro Gordo.....Piatt	49	17	3	2 45	9 00	11 45
Jesse Krowse	347	Neoga.....Cumberland	84	17	3	4 20	9 00	13 20
V. E. King	348	Palmyra.....Macoupin	34	17	3	1 70	9 00	10 70
Jno. T. Bell	349	Sheldon.....Iroquois	135	17	3	6 75	9 00	15 75
O. Lindberg	350	Chicago.....Cook	185	17	3	9 25	9 00	18 25

Mileage and Per-Diem Report—*Continued.*

Names of Representatives.	No. of Lodge.	P. O. Address—County.	Miles.	Date of Arr.	Days in Att.	Amount of Mileage.	Amount of Per-Diem.	Total.
Thos. Stafford	352	Albion.....Edwards	146	17	3	7 30	9 00	16 30
Herman Nachtigall	353	Chicago.....Cook	185	17	3	9 25	9 00	18 25
A. Otis Charleton	354	Kinmundy.....Marion	101	17	3	5 05	9 00	14 05
Wm. Logan	355	Toledo.....Cumberland	98	17	3	4 90	9 00	13 90
Wiley Todd	356	Lynnville.....Morgan	42	17	3	2 20	9 00	11 20
P. C. Elsey	357	Quincy.....Adams	113	17	3	5 65	9 00	14 65
J. M. Miner	358	Guthrie.....Ford	87	17	3	4 35	9 00	13 35
H. L. Pfoff	359	Elliott.....Ford	89	17	3	4 45	9 00	13 45
A. L. Crabtree	360	Cary.....McHenry	223	17	3	11*15	9 00	20 15
Peter Johnson	361	Chicago.....Cook	185	17	3	9 25	9 00	18 25
Harry Baird	362	Chicago.....Cook	185	17	3	9 25	9 00	18 25
J. F. Baker	363	Williamsville...Sangamon	12	17	3	60	9 00	9 60
G. M. Hover	364	Philo.....Champaign	82	17	3	4 20	9 00	13 20
Wm. Kramer	365	Quincy.....Adams	113	17	3	5 65	9 00	14 65
Wm. H. Mason	366	Brighton.....Macoupin	61	17	3	3 05	9 00	12 05
Q. A. Haskin	367	El Dara.....Pike	89	17	3	4 45	9 00	13 45
T. J. Starkey	368	Athensville.....Greene	45	17	3	2 25	9 00	11 25
Albert Tyas	369	West Belleville....St. Clair	104	17	3	5 20	9 00	14 20
W. A. Goold	370	Yates City.....Knox	89	17	3	4 45	9 00	13 45
C. W. Duncan	371	Bardolph.....McDonough	94	17	3	4 70	9 00	13 70
C. S. Snyder	372	Orangeville....Stephenson	205	17	3	10 25	9 00	19 25
Joseph Hunter	373	Paloma.....Adams	98	17	3	4 90	9 00	13 90
John H. Shelton	374	East St. Louis.....St. Clair	92	17	3	4 20	9 00	13 20
Carl Downey	375	Eldorado.....Saline	168	17	3	8 40	9 00	17 40
B. L. Schmitt	376	Davis.....Stephenson	205	17	3	10 25	9 00	19 25
Josiah Kerrick	377	Minonk.....Woodford	89	17	3	4 45	9 00	13 45
Evan Thomas	378	Spring Valley.....Bureau	120	17	3	6 00	9 00	15 00
C. W. Watts	379	Forrest.....Livingston	109	17	3	5 00	9 00	14 00
Chas. Savio	380	Spring Valley.....Bureau	120	17	3	6 00	9 00	15 00
J. W. Pistle	381	Irvington.....Washington	106	17	3	5 30	9 00	14 30
O. J. Calkins	382	Martinton.....Iroquois	136	17	3	6 80	9 00	15 80
H. L. Taylor	383	Woodhull.....Henry	125	17	3	6 25	9 00	15 25
Lem Glasco	384	Clay City.....Clay	115	17	3	5 75	9 00	14 75
Fred Wenzel	385	Nashville.....Washington	121	17	3	6 05	9 00	15 05
F. A. Robb	386	Harrisburg.....Saline	175	17	3	8 75	9 00	17 75
Barney Schaffer	388	Chicago.....Cook	185	17	3	9 25	9 00	18 25
R. W. Maske	389	Chicago.....Cook	185	17	3	9 25	9 00	18 25
Henry Duntemann	390	Kankakee.....Kankakee	127	17	3	6 35	9 00	15 35
Wm. Eddy	391	Streator.....LaSalle	108	17	3	5 40	9 00	14 40
Alonzo M. Norman	392	Marion.....Williamson	162	17	3	8 10	9 00	17 10
B. F. Dismukes	393	Ozark.....Johnson	180	17	3	9 00	9 00	18 00
W. D. Cummings	394	Dix.....Jefferson	113	17	3	5 65	9 00	14 65
E. C. Strang	395	Sandoval.....Marion	97	17	3	4 85	9 00	13 85
F. C. Hudgend	396	Hudgeus.....Williamson	167	17	3	8 35	9 00	17 35
H. S. Combes	397	Opdyke.....Jefferson	133	17	3	6 65	9 00	15 65
C. F. Schuler	398	Chicago.....Cook	185	17	3	9 25	9 00	18 25
A. C. Foley	399	Lake City.....Moultrie	55	17	3	2 75	9 00	11 75
Jacob Bohyer	400	Bloomington.....McLean	58	17	3	2 90	9 00	11 90
Charles G. Reineachl	401	Flat Rock.....Crawford	142	17	3	7 10	9 00	16 10
Ed L. Page	402	Chicago.....Cook	185	17	3	9 25	9 00	18 25
J. C. Miller	403	Monticello.....Piatt	63	17	3	3 15	9 00	12 15
A. J. Street	404	Waggoner.....Montgomery	31	17	3	1 55	9 00	10 55
John Miller	405	Makanda.....Jackson	164	17	3	8 20	9 00	17 20
W. W. Kemp	406	Kempton.....Ford	114	17	3	5 70	9 00	14 70
Aug. Blettner	407	Chicago.....Cook	185	17	3	9 25	9 00	18 25
D. T. Killip	408	Galva.....Henry	111	17	3	5 55	9 00	14 55
John Dowell	409	Carman.....Henderson	140	17	3	7 00	9 00	16 00
John Sharp	410	Hazel Dell.....Cumberland	...	..	..	.....	.....	.....
J. G. Reul	411	Mendota.....LaSalle	135	17	3	6 75	9 00	15 75
Edw. P. Cutler	412	Carthage.....Hancock	114	17	3	5 70	9 00	14 70
James E. Sharp	413	Taylorvllle.....Christian	26	17	3	1 30	9 00	10 30

Mileage and Per-Diem Report—*Continued.*

Names of Representatives.	No. of Lodge.	P. O. Address—County.	Miles.	Date of Arr.	Days in Att.	Amount of Mileage.	Amount of Per-Diem.	Total.
C. W. Moody	414	Dalton City ....Moultrie	52	17	3	2 60	9 00	11 60
Fred Simpson	415	Murrayville .....Morgan	45	17	3	2 25	9 00	11 25
Chas. Turner Brown	416	Chicago.....Cook	185	17	3	9 25	9 00	18 25
J. M. Pirtle	417	Grand Tower .....Jackson	179	17	3	8 95	9 00	17 95
G. J. Johnson	418	Paxton .....Ford	98	17	3	4 90	9 00	13 90
W. L. Carey	419	Dale .....Hamilton	215	17	3	10 75	9 00	19 75
John Mitchell	421	North Alton .....Madison	71	17	3	3 55	9 00	12 55
.....	422	New Hartford .....Pike	...	..	..	.....	.....	.....
Wm. R. Tripp	423	Greenview.....Menard	31	17	3	1 55	9 00	10 55
Thos. Wandlas	424	Silvis.....Rock Island	165	17	3	8 25	9 00	17 25
J. G. Austin	425	Dixon Springs .....Pope	202	17	3	10 10	9 00	19 10
W. H. Hueckel	426	Caseyville.....St. Clair	100	17	3	5 00	9 00	14 00
F. A. Robinson	427	Nebo. .....Pike	...	..	..	.....	.....	.....
W. A. Fishel	428	Princeton.....Bureau	126	17	3	6 30	9 00	15 30
Hermon Welk	429	Lemont.....Cook	160	17	3	8 00	9 00	17 00
T. N. Yates	430	Herrin.....Williamson	163	17	3	8 15	9 00	17 15
C. J. Reiss	431	O'Fallon.....St Clair	109	17	3	5 45	9 00	14 45
Conrad Maurer	432	Chicago..... ....Cook	185	17	3	9 25	9 00	18 25
B. A. Durham	433	Galatia.....Saline	165	17	3	8 25	9 00	17 25
John T. Moore	434	Junction.....Gallatin	176	17	3	8 80	9 00	17 80
Wm. A. Murphy	435	East St. Louis.....St. Clair	92	17	3	4 60	9 00	13 60
J. R. Scoles	436	St. Elmo .....Fayette	80	17	3	4 00	9 00	13 00
.....	437	New Bedford.....Bureau	...	..	..	.....	.....	.....
Joseph R. Cole	438	Ramsey .....Fayette	60	17	3	3 00	9 00	12 00
Alex M. Parker	439	Villa Ridge .....Pulaski	200	17	3	10 00	9 00	19 00
Jas. B. Muir	440	Chicago.....Cook	185	17	3	9 25	9 00	18 25
Calvin Sanders	441	Pawnee .....Sangamon	26	17	3	1 30	9 00	10 30
Louis Doyle	442	Metropolis.....Massac	209	17	3	10 45	9 00	19 45
Haymond Wilmoth	443	West Liberty.....Jasper	122	17	3	6 10	9 00	15 10
Oscar J. Phelps	444	Hardin.....Calhoun	83	17	3	4 15	9 00	13 15
Frank Huddleston	445	Riverton.....Sangamon	7	17	3	35	9 00	9 35
F. E. Applegren	446	Galesburg.....Knox	109	17	3	5 45	9 00	14 45
William Feeler	447	Filson.....Douglass	88	17	3	4 40	9 00	13 40
Louis Mohrbacher	448	South Englewood.....Cook	185	17	3	9 25	9 00	18 25
E. M. Highfill	449	Grafton .....Jersey	87	17	3	4 35	9 00	13 35
Chas. A. Dingman	450	Chicago.....Cook	185	17	3	9 25	9 00	18 25
P. F. Hunt	451	Crystal Lake.....McHenry	228	17	3	11 40	9 00	10 40
Geo. R. Cavaness	452	Cobden.....Union	171	17	3	8 55	9 00	17 55
Chas. Kinkade	453	Gays.....Moultrie	75	17	3	3 75	9 00	12 75
G. H. Neves	454	Mt. Pulaski .....Logan	24	17	3	1 20	9 00	10 20
J. Lloyd Cox	455	Berwyn.....Cook	194	17	3	9 70	9 00	18 70
.....	456	Thomson .....Carroll	186	..	..	.....	.....	.....
P. W. Swiggert	457	Pontoosuc.....Hancock	132	17	3	6 60	9 00	15 60
Wm. F. Monsir	458	Ripley.....Brown	82	17	3	4 10	9 00	13 10
John Smith	459	Morrisonville.....Christian	38	17	3	1 90	9 00	10 90
A. C. Harper	460	Saybrook .....McLean	84	17	3	4 20	9 00	13 20
S. F. Brown	461	Chicago.....Cook	185	17	3	9 25	9 00	18 25
Mayo L. Galloway	462	Pleasant Hill .....Pike	84	17	3	4 20	9 00	13 20
R. F. McDonald	463	Casner.....Macon	48	17	3	2 40	9 00	11 40
John L. Tombaugh	464	Odell .....Livingston	103	17	3	5 15	9 00	14 15
W. A. Wortthington	465	Springfield.....Sangamon	...	17	3	.....	9 00	9 00
Norman S. Lowe	466	Upper Alton.....Madison	71	17	3	3 55	9 00	12 55
Chas. Meckenhauser	467	Chicago.....Cook	185	17	3	9 25	9 00	18 25
H. P. Stahlheber	468	Grand Chain.....Pulaski	200	17	3	10 00	9 00	19 00
W. B. Norris	469	Newman..... .....Douglas	90	17	3	4 50	9 00	13 50
Joe Gunsten	470	Middletown .....Logan	21	17	3	1 05	9 00	10 05
C. F. Drilling	471	Piper City .....Ford	107	17	3	5 35	9 00	14 35
T. C. Benner	472	Omaha .....Gallatin	164	17	3	8 20	9 00	17 20
Alvin H. Shelby	473	Sidney .....Champaign	86	17	3	4 30	9 00	13 30
Adolph Pahl	474	Streator.....La Salle	108	17	3	5 40	9 00	14 40
J. L. Bichey	475	Crab Orchard...Williamson	206	17	3	10 30	9 00	19 30
Henry Fensterman	476	Raymond .....Montgomery	47	17	3	2 35	9 00	11 35
Fred Pabst	477	Chicago.....Cook	185	17	3	9 25	9 00	18 25

Mileage and Per-Diem Report—*Continued.*

Names of Representatives.	No. of Lodge.	P. O. Address—County.	Miles.	Date of Arr.	Days of Att.	Amount of Mileage.	Amount of Per-Diem.	Total.
W. L. Hesalden	478	Galesburg.....Knox	109	17	3	5 45	9 00	14 45
F. O. Anderson	479	Chicago.....Cook	185	17	3	9 25	9 00	18 25
Fred J. Meyer	480	East St. Louis.....St. Clair	92	17	3	4 60	9 00	13 60
Robert Willey	481	Arenzville .....Cass	49	17	3	2 45	9 00	11 45
J. E. Frazier	482	Noble.....Richland	122	17	3	6 10	9 00	15 10
F. L. Ewert	483	Heyworth .....McLean	55	17	3	2 75	9 00	11 75
Geo. P. Epstein	484	Chicago.....Cook	185	..	..	.....	.....	.....
Frank W. Anderson	485	Moline.....Rock Island	...	..	..	.....	.....	.....
Lewis Kuykendall	486	Dahlgren .....Hamilton	137	17	3	6 85	9 00	15 85
Frank Jester	487	Jewett.....Cumberland	105	..	..	.....	.....	.....
Theodore L. Meyer	488	Chicago.....Cook	185	17	3	9 25	9 00	18 25
G. O. McMorris	489	Fithian.....Vermilion	102	17	3	5 10	9 00	14 10
.....	490	Chicago.....Cook	...	..	..	.....	.....	.....
W. H. Underhill	491	Seneca.....LaSalle	137	17	3	6 85	9 00	15 85
John M. Tolvstad	492	Carpentersville .....Kane	200	17	3	10 00	9 00	19 00
J. F. Reeves	493	Brooklyn.....Schuyler	93	..	..	.....	.....	.....
D. A. Rouland	494	Saline Mines .....Gallatin	230	17	3	11 50	9 00	20 50
W. H. Steen	495	Braidwood ..... Will	128	17	3	6 40	9 00	15 40
R. W. Allen	496	West Frankfort ..Franklin	151	17	3	7 55	9 00	16 55
C. H. Evans	497	Eberle .....Effingham	96	17	3	4 80	9 00	13 80
E. V. Harris	498	Hoopeston .....Vermilion	120	17	3	6 00	9 00	15 00
J. T. Jones	499	Danville.....Vermilion	112	17	3	5 60	9 00	14 60
C. H. Oliver	500	Altamont .....Effingham	75	17	3	3 75	9 00	12 75
E. R. McWard	501	Palmer.....Christian	34	17	3	1 70	9 00	10 70
O. M. Stelly	502	Corinth.....Williamson	206	17	3	10 30	9 00	19 30
B. J. Groth	503	Garden Prairie.....Boone	199	17	3	9 95	9 00	18 95
Ben Miller	504	Creal Springs ..Williamson	218	17	3	10 90	9 00	19 90
W. E. Hutchinson	505	Maunie.....White	169	17	3	8 45	9 00	17 45
A. T. Roner	506	Chicago.....Cook	...	..	..	.....	.....	.....
Ernest J. Cunningham	508	Prophetstown....Whiteside	165	17	3	8 25	9 00	17 25
August Miller	509	Chicago.....Cook	185	17	3	9 25	9 00	18 25
D. R. McLaughlin	510	Paw Paw.....Lee	...	..	..	.....	.....	.....
M. W. Collinson	511	Altona ..... Knox	119	17	3	5 95	9 00	14 95
J. P. Wilkinson	512	Tower Hill.....Shelby	50	17	3	2 50	9 00	11 50
Martin N. Nelson	513	Dwight .....Livingston	11	17	3	5 55	9 00	14 55
Chas. Phillips	514	Montgomery .....Kane	164	17	3	8 20	9 00	17 20
W. S. Hestand	515	Hurst.....Williamson	156	17	3	7 80	9 00	16 80
B. H. Cole	516	Bingham.....Fayette	67	17	3	3 35	9 00	12 35
Maurice L. Roberts	517	Chicago.....Cook	185	17	3	9 25	9 00	18 25
W. I. Rutledge	518	Alpha .....Henry	127	17	3	6 35	9 00	15 35
Wm. Lewins	519	Coal City .....Grundy	129	17	3	6 45	9 00	15 45
Bert Cuba	520	Tennessee.....McDonough	109	17	3	5 45	9 00	14 45
Chas. H. Stern	521	Chicago.....Cook	185	17	3	9 25	9 00	18 25
Geo. R. Mattox	522	Woodlawn .....Jefferson	121	17	3	6 05	9 00	15 05
J. A. McCance	523	Marietta.....Fulton	81	17	3	4 05	9 00	13 05
Wm. Renshaw	524	Strasburg.....Shelby	76	17	3	3 80	9 00	12 80
Joshua Beavers	525	Blairsville.....Williamson	160	17	3	8 00	9 00	17 00
M. J. Ingersoll	526	Alexis .....Warren	131	17	3	6 55	9 00	15 55
W. D. Patterson	527	Ewing.....Franklin	140	17	3	7 00	9 00	16 00
Sigel Hubbard	528	Goreville .....Johnson	175	17	3	8 75	9 00	17 75
Wm. Johnston	529	Mahomet .....Champaign	80	17	3	4 00	9 00	13 00
H. E. Wilson	531	Morton Park .....Cook	186	17	3	9 30	9 00	18 30
S. F. Grear	532	Sherrard .....Mercer	169	17	3	8 45	9 00	17 45
John Hunter	534	Virden..... ..Macoupin	22	17	3	1 10	9 00	10 10
Ray Hendricks	535	Marble Head .....Adams	106	17	3	5 30	9 00	14 30
Christian L. Stadler	536	Hollowayville .....Bureau	118	17	3	5 90	9 00	14 90
M. G. Rambo	537	Roseville .....Warren	106	17	3	5 30	9 00	14 30
F. O. McNeer	538	Catlin .....Vermilion	106	17	3	5 30	9 00	14 30
F. G. Baehr	539	New Baden .....Clinton	122	17	3	6 10	9 00	15 10
J. H. Debus	540	Chicago.....Cook	...	..	..	.....	.....	.....

Mileage and Per-Diem Report—*Continued.*

Names of Representatives.	No. of Lodge.	P. O. Address—County.	Miles.	Date of Arr.	Days in Att.	Amount of Mileage.	Amount of Per Diem.	Total.
Cash Chrisman	541	Chrisman ....Edgar	106	17	3	5 30	9 00	14 30
E. S. Cornelison	542	Gibson City ....Ford	83	17	3	4 15	9 00	13 15
Robert L. Tarr	543	Auburn ....Sangamon	16	17	3	80	9 00	9 80
W. D. Powers	544	Chicago....Cook	185	17	3	9 25	9 00	18 25
M. F. Stewart	545	Oakland ....Coles	94	17	3	4 70	9 00	13 70
Frank A. Combes	546	Washburn ....Woodford	90	17	3	4 50	9 00	13 50
James M. Christy	548	Cowden....Shelby	60	17	3	3 00	9 00	12 00
J. G. Mengel	549	Champaign ....Champaign	84	17	3	4 20	9 00	13 20
Henry A. Lercher	550	Barclay....Sangamon	9	17	3	45	9 00	9 45
Chas. Clark	551	Mitchellsville....Saline	189	17	3	9 45	9 00	18 45
Geo. M. Gills	552	Sciota....McDonough	102	17	3	5 10	9 00	14 10
E. Holmes	553	Castleton ....Stark	99	17	3	4 95	9 00	13 95
Albert L. Russler	554	Stronghurst....Henderson	134	17	3	6 70	9 00	15 70
Wm. Bachman	555	Trenton....Clinton	119	17	3	5 95	9 00	14 95
D. W. Dillman	556	Louisville....Clay	102	17	3	5 10	9 00	14 10
Geo. M. McElchiney	557	Kenney ....DeWitt	...	..	..	.....	.....	.....
F. Q. Jacobson	558	Wayne City ....Wayne	139	17	3	6 95	9 00	15 95
Albert W. Schurg	559	Pesotum....Champaign	...	..	..	.....	.....	.....
H. L. Logue	560	Neponset ....Bureau	119	17	3	5 95	9 00	14 95
John Dahm	561	Chicago....Cook	185	17	3	9 25	9 00	18 25
J. N. Elisius	562	Chicago....Cook	185	17	3	9 25	9 00	18 25
Wm. M. Givens	563	Vermilion ....Edgar	118	17	3	5 90	9 00	14 90
Alex Hankins	564	Oakwood ....Vermilion	109	17	3	5 45	9 00	14 45
E. L. Kinter	565	Rankin....Vermilion	109	17	3	5 45	9 00	14 45
A. E. Wagner	566	Dakota ....Stephenson	200	17	3	10 00	9 00	19 00
M. F. Diesel	567	Millstadt ....St. Clair	112	17	3	5 60	9 00	14 60
James H. Wade	568	Norris City ....White	157	17	3	7 85	9 00	16 85
W. S. Jennings	569	Belleview ....Calhoun	85	17	3	4 25	9 00	13 25
Wm. Hazel	570	Arrowsmith....McLean	78	17	3	3 90	9 00	12 90
E. E. Howard	571	Hindsboro....Douglas	88	17	3	4 40	9 00	13 40
Ivan Shurts	572	Whitefield....Bureau	101	17	3	5 05	9 00	14 05
Fred Nesemeier	573	Shannon ....Carroll	198	17	3	9 90	9 00	18 90
John F. Kreinbrink	574	Blue Island....Cook	172	17	3	8 60	9 00	17 60
J. D. Brady	575	Buda ....Bureau	113	17	3	5 65	9 00	14 65
A. B. Storm	576	Windsor....Shelby	70	17	3	3 50	9 00	12 50
D. I. Derenzy	577	Monmouth....Warren	118	17	3	5 90	9 00	14 90
Charles Turner	578	Grand Ridge....LaSalle	...	..	..	.....	.....	.....
A. T. Roese	579	Bradford ....Stark	103	17	3	5 15	9 00	14 15
Will A. Cloke	580	Ashkum ....Iroquois	119	17	3	5 95	9 00	14 95
Jesse Godard	581	Lick Creek ....Union	181	17	3	9 05	9 00	18 05
John Sauls	582	Thompsonville....Franklin	155	17	3	7 75	9 00	16 75
Geo. A. Johnson	583	Moline ....Rock Island	157	17	3	7 85	9 00	16 85
Chas. Burgeson	584	Chicago....Cook	185	17	3	9 25	9 00	18 25
H. M. Reece	585	Hermon....Knox	95	17	3	4 75	9 00	13 75
	586	Iroquois....Iroquois	...	..	..	.....	.....	.....
J. C. F. Meyer	587	Chicago....Cook	185	17	3	9 25	9 00	18 25
A. J. Loose	588	New Athens....St. Clair	121	17	3	6 05	9 00	15 05
J. W. Klinger	589	Mansfield....Piatt	...	..	..	.....	.....	.....
A. A. Thome	590	Rock Falls ....Whiteside	154	17	3	7 70	9 00	16 70
E. G. Robbins	591	Biggsville....Henderson	130	17	3	6 50	9 00	15 50
Walter Black	592	St. Jacob ....Madison	100	17	3	5 00	9 00	14 00
J. N. Foster	593	Lovington ....Moultrie	...	..	..	.....	.....	.....
Urias Roush	595	Blue Mound....Macon	42	17	3	2 10	9 00	11 10
S. H. Ruyle	596	Kemper....Jersey	58	17	3	2 90	9 00	11 90
A. H. Flowers	597	Seymour....Champaign	74	17	3	3 70	9 00	12 70
J. M. Rice	598	Wataga ....Knox	117	17	3	5 85	9 00	14 85
Martin Westboy	599	Cisco ....Piatt	55	17	3	2 75	9 00	11 75
John Williams	600	Warrensburg ....Macon	47	17	3	2 35	9 00	11 35
J. T. Powell	601	Chicago....Cook	185	17	3	9 25	9 00	18 25

Mileage and Per-Diem Report—*Continued.*

Names of Representatives.	No. of Lodge.	P. O. Address—County.	Miles.	Date of Arr.	Days in Att.	Amount of Mileage.	Amount of Per Diem.	Total.
A. G. Rich	602	Streator ... LaSalle	...	..	..	.....	.....	.....
John Schoth	603	Papineau ... Iroquois	140	17	3	7 00	9 00	16 00
R. C. Decker	604	Timothy ... Cumberland	104	17	3	5 20	9 00	14 20
E. A. Wellbaum	605	Cook's Mills ... Coles	79	17	3	3 95	9 00	12 95
.....	606	Malta ... DeKalb	...	..	..	.....	.....	.....
H. H. Hotaling	607	Crescent City ... Iroquois	119	17	3	5 95	9 00	14 95
Gustave Thierman	608	Rock Island ... Rock Island	155	17	3	7 75	9 00	16 75
G. O. Tucker	609	Charleston ... Coles	91	17	3	4 55	9 00	13 55
J. B. Cavitt	611	Tunnel Hill ... Johnson	181	17	3	9 05	9 00	18 05
J. H. Amidon	612	Herscher ... Kankakee	128	17	3	6 40	9 00	15 40
Harry Lipman	613	Chicago ... Cook	185	17	3	9 25	9 00	18 25
John J. Anderson	614	Grandview ... Edgar	109	17	3	5 45	9 00	14 45
W. G. Stone	615	Eddyville ... Pope	193	17	3	9 65	9 00	18 65
J. E. Painter	616	Terre Haute ... Henderson	130	..	..	.....	.....	.....
A. J. McHenry	617	Samoth ... Massac	199	17	3	9 95	9 00	18 95
W. S. St. John	618	Cornell ... Livingston	102	17	3	5 10	9 00	14 10
Howard E. Townsend	619	Elgin ... Kane	194	17	3	9 70	9 00	18 70
J. H. Neaterour	620	Tioga ... Hancock	135	17	3	6 75	9 00	15 75
O. V. Coe	621	Brookport ... Massac	215	17	3	10 75	9 00	19 75
Thomas Gillespie	622	Marissa ... St. Clair	129	17	3	6 45	9 00	15 45
Wm. Beckett	623	Hunt City ... Jasper	122	17	3	6 10	9 00	15 10
Ira E. Ziegler	624	Port Byron ... Rock Island	167	17	3	8 35	9 00	17 35
W. W. Reed	625	New Burnside ... Johnson	179	17	3	8 95	9 00	17 95
T. Earl Pierson	626	Chicago Heights ... Cook	170	1	..	8 50	.....	.....
F. D. Couner	627	Ohio ... Bureau	154	17	3	7 70	9 00	16 70
Martin Alden Peterson	628	North Henderson ... Mercer	125	17	3	6 25	9 00	15 25
G. H. Fields	629	Victoria ... Knox	126	17	3	6 30	9 00	15 30
Frank Fucik	630	Chicago ... Cook	...	..	..	.....	.....	.....
James Redmond	631	Edinburg ... Christian	17	17	3	85	9 00	9 85
Isaac Elsdon	632	Grape Creek ... Vermilion	119	17	3	5 95	9 00	14 95
R. D. Robertson	633	Kansas ... Edgar	120	17	3	6 00	9 00	15 00
O. J. Whitford	634	Farina ... Fayette	95	17	3	4 75	9 00	13 75
Z. H. Watson	635	Metcalf ... Edgar	100	17	3	5 00	9 00	14 00
F. M. Brooks	636	Humbolt ... Coles	83	17	3	4 15	9 00	13 15
L. A. Nelson	637	Cable ... Mercer	170	17	3	8 50	9 00	17 50
Roy J. Ling	638	Minier ... Tazewell	...	..	..	.....	.....	.....
John R. Wiltse	639	Chicago ... Cook	185	17	3	9 25	9 00	18 25
Wensel Ritchel	640	Wilton Center ... Will	145	17	3	7 25	9 00	16 25
L. E. Hudson	641	Loraine ... Adams	134	17	3	6 70	9 00	15 70
G. T. Hillsman	642	Burton ... Adams	114	17	3	5 70	9 00	14 70
Benj. Cauble	643	Elco ... Alexander	200	17	3	10 00	9 00	19 00
Heber Briscoe	644	Westfield ... Clark	112	17	3	5 60	9 00	14 60
Howard Robertson	645	Austin ... Cook	185	17	3	9 25	9 00	18 25
.....	646	Palermo ... Edgar	...	..	..	.....	.....	.....
C. J. Whitney	647	Athens ... Menard	14	17	3	70	9 00	9 70
J. H. Kraft	618	Gilman ... Iroquois	112	17	3	5 60	9 00	14 60
H. C. Kruse	649	Woodland ... Iroquois	130	17	3	6 50	9 00	15 50
Henry Wolpert	650	Belleville ... St. Clair	104	17	3	5 20	9 00	14 20
T. J. Matson	651	Falmouth ... Jasper	116	17	3	5 80	9 00	14 80
A. J. Shaw	652	Heathsville ... Crawford	148	17	3	7 40	9 00	16 40
Elmer E. Huston	653	LaHarpe ... Hancock	114	17	3	5 70	9 00	14 70
W. A. Stanley	655	Jeffersonville ... Wayne	124	17	3	6 20	9 00	15 20
Robert Chesnut	656	Sorento ... Bond	57	17	3	2 85	9 00	11 85
J. Grant	657	Lafayette ... Stark	105	17	3	5 25	9 00	14 25
Peter C. McDonald	658	Chicago ... Cook	185	17	3	9 85	9 00	18 85
J. E. Moshenrose	659	Bellflower ... McLean	71	17	3	3 55	9 00	12 55
H. C. Nieland	660	Monee ... Will	159	17	3	7 95	9 00	16 95
Marshal Grear	661	Westville ... Vermilion	115	17	3	5 75	9 00	14 75
W. D. Lighthall	662	Highland Park ... Lake	209	17	3	10 45	9 00	19 45

Mileage and Per-Diem Report—*Continued.*

Names of Representatives.	No. of Lodge.	P. O. Address—County.	Miles.	Date of Arr.	Days in Att.	Amount of Mileage.	Amount of Per-Diem.	Total.
O. L. Hays	663	Kell ... Marion	115	17	3	5 75	9 00	14 75
Thos. K. Mercer	664	Paris ... Edgar	111	17	3	5 55	9 00	14 55
John J. Steiner	665	Chicago ... Cook	185	17	3	9 25	9 00	18 25
James Ashby	666	Chicago Lawn ... Cook	185	17	3	9 25	9 00	18 25
F. F. Nicodemus	667	Forreston ... Ogle	178	17	3	8 90	9 00	17 90
B. H. Reichelderfer	668	East Peoria ... Tazewell	66	17	3	3 30	9 00	12 30
Dormant	669	DePue ... Bureau	114	..	..	.....	.....	.....
E. E. Murphy	670	Good Hope ... McDonough	97	17	3	4 85	9 00	13 85
W. R. Spicer	671	Findlay ... Shelby	68	..	..	.....	.....	.....
H. W. Underwood	672	Ava ... Jackson	163	17	3	8 15	9 00	17 15
O. F. Jordan	673	Evanston ... Cook	197	17	3	9 85	9 00	18 85
J. W. Richards	674	Ferris ... Hancock	119	17	3	5 95	9 00	14 95
J. O. F. Johnson	675	Kirkwoood ... Warren	123	17	3	6 20	9 00	15 20
G. W. Mathis	676	Alto Pass ... Union	177	17	3	8 85	9 00	17 85
G. B. Larison	677	Stanford ... McLean	60	17	3	3 00	9 00	12 00
J. S. Erp	678	Ridge Farm ... Vermilion	111	17	3	5 55	9 00	14 55
Wm. Gleghorn	679	Braceville ... Grundy	124	17	3	6 20	9 00	15 20
Geo. Carr	680	Breese ... Clinton	110	17	3	5 50	9 00	14 50
W. B. Strang	681	Roodhouse ... Greene	55	17	3	2 75	9 00	11 75
Dormant	682	Basco ... Hancock	120	..	..	.....	.....	.....
Ira Hinkle	683	Assumption ... Christian	52	17	3	2 60	9 00	11 60
Chas. Frey	684	Colona ... Henry	145	17	3	7 25	9 00	16 25
John F. Talbott	685	Staunton ... Macoupin	57	17	3	2 85	9 00	11 85
E. E. Kerr	686	Orion ... Henry	135	17	3	6 75	9 00	15 75
John M. Kingdon	688	Cullom ... Livingston	111	17	3	5 55	9 00	14 55
Theo. W. Reimer	689	Rockford ... Winnebago	250	17	3	12 50	9 00	21 50
F. B. Huffman	690	Beecher City ... Effingham	66	17	3	3 30	9 00	12 30
John Balle	691	Elgin ... Kane	194	..	..	.....	.....	.....
Linley N. Cox	692	Hutton ... Coles	99	17	3	4 95	9 00	13 95
Willis Melville	693	Brookfield ... Cook	...	..	..	.....	.....	.....
Ed B. Metcalf	694	Iuka ... Marion	116	17	3	5 80	9 00	14 80
Dr. I. I. Hall	695	Broughton ... Hamilton	159	17	3	7 95	9 00	16 95
Lee W. Carpenter	696	South Chicago ... Cook	185	17	3	9 25	9 00	18 25
E. W. Hosford	697	Hamilton ... Hancock	126	17	3	6 30	9 00	15 30
Abe H. Faiwell	698	Chicago ... Cook	185	17	3	9 25	9 00	18 25
Adolph Nielson	699	Chicago ... Cook	...	..	..	.....	.....	.....
C. K. Cooper	700	Forsyth ... Macon	42	17	3	2 10	9 00	11 10
Guy O. Thompson	701	Burnside ... Hancock	123	17	3	6 15	9 00	15 15
J. C. Lewis	702	Bluffs ... Scott	52	17	3	2 60	9 00	11 60
Lewis Gibbons	703	Carterville ... Williamson	163	18	2	8 15	6 00	14 15
C. L. Duvall	704	Fisher ... Champaign	81	17	3	4 05	9 00	13 05
Wm. J. Mightsch	706	Harvel ... Montgomery	44	17	3	2 20	9 00	11 20
Wm. E. Schwing	707	Mt. Olive ... Macoupin	51	17	3	2 55	9 00	11 55
Chas. E. Julian	708	Palatine ... Cook	211	17	3	10 55	9 00	19 55
J. S. Ross	709	Owaneco ... Christian	34	..	..	.....	.....	.....
L. N. Riley	710	Walnut Hill ... Marion	107	17	3	5 35	9 00	14 35
E. W. Sorrells	711	Woodson ... Morgan	42	17	3	2 10	9 00	11 10
W. B. Laymon	712	Johnstown ... Cumberland	95	17	3	4 75	9 00	13 75
Vern Hornsbrook	713	Dolson ... Clark	127	17	3	6 35	9 00	15 35
Zwingto Horrell	714	Colchester ... McDonough	107	17	3	5 35	9 00	14 35
C. W. Dorland	715	Colfax ... McLean	84	17	3	4 20	9 00	13 20
J. W. Murphy	716	Pullman ... Cook	185	17	3	9 25	9 00	18 25
Harold A. Jensen	717	Chicago ... Cook	185	17	3	9 25	9 00	18 25
Fred C. Nurnberg	718	Batavia ... Kane	175	17	3	8 75	9 00	17 75
J. A. Sexton	719	Venice ... Madison	90	17	3	4 50	9 00	13 50
H. A. Brennan	720	Argenta ... Macon	50	17	3	2 50	9 00	11 50
Wm. H. Hazemeyer	721	Essex ... Kankakee	127	..	..	.....	.....	.....
J. F. Hauk	722	Chicago ... Cook	185	17	3	9 25	9 00	18 25
.....	723	Antioch ... Lake	240	17	3	12 00	9 00	21 00
Dan W. Maddox	724	Litchfield ... Montgomery	43	17	3	2 15	9 00	11 15

Mileage and Per-Diem Report—*Continued.*

Names of Representatives.	No. of Lodge.	P. O. Address—County.	Miles.	Date of Arr.	Days in Att.	Amount of Mileage.	Amount of Per-Diem.	Total.
Elmer McElroy	725	Hume ....Edgar	96	17	3	4 80	9 00	13 80
F. M. Bonham	726	Table Grove....Fulton	75	17	3	3 75	9 00	12 75
C. O. Raffety	727	Modesto ....Macoupin	31	17	3	1 55	9 00	10 55
Bruce Wrey	728	Saunemin....Livingston	110	17	3	5 50	9 00	14 50
E. H. Hilgeman	729	Belmont....Wabash	154	17	3	7 70	9 00	16 70
Geo. Hegelschafer	730	Hampshire....Kane	236	17	3	11 80	9 00	20 80
Earl Parks	731	Stonefort ....Saline	183	17	3	9 15	9 00	18 15
James E. Newkirk	732	Friendsville ....Wabash	171	17	3	8 55	9 00	17 55
Dormant	733	Sibley ....Ford	...	..	..	.....	.....	.....
Ben Delaronde	734	London Mills....Fulton	90	17	3	4 50	9 00	13 50
Charles Schoeneweis	735	Bethalto ....Madison	73	17	3	3 65	9 00	12 65
Chas. W. Belew	736	Somerset....Saline	183	17	3	9 15	9 00	18 15
.....	737	Brownstown ....Fayette	...	..	..	.....	.....	.....
Wm. H. Sharp	738	Worden ....Madison	63	17	3	3 15	9 00	12 15
C. H. Helmick	739	Collison....Vermilion	...	..	..	.....	.....	.....
Wm. McBride	740	DeLand ....Piatt	61	17	3	3 05	9 00	12 05
Chas. Studley	741	Ransom ....LaSalle	118	17	3	5 90	9 00	14 90
J. D. Warren	742	Arthur ....Douglas	69	17	3	3 45	9 00	12 45
Geo. Baxter	743	Huntsville ....Schuyler	103	17	3	5 15	9 00	14 15
W. H. Glosener	744	Rose Hill ....Jasper	113	17	3	5 65	9 00	14 65
Peter F. Thomasou	745	Sims ....Wayne	139	17	3	6 95	9 00	15 95
Geo. Lee Wilcox	746	McLean ....McLean	44	17	3	2 20	9 00	11 20
Geo. Gilbert	747	Casey ....Clark	113	17	3	5 65	9 00	14 65
Samuel Hughes	748	Crossville ....White	167	17	3	8 35	9 00	17 35
G. T. Hill	749	Bethany ....Moultrie	58	17	3	2 90	9 00	11 90
Delbert Austin	750	Downer's Grove...DuPage	184	17	3	9 20	9 00	18 20
Alfred W. Richey	751	Cummings....Cook	185	17	3	9 25	9 00	18 25
J. H. Bath	752	Cuba....Fulton	69	17	3	3 45	9 00	12 45
A. G. Demunbrun	753	Hettick ....Macoupin	42	17	3	2 10	9 00	11 10
E. A. Ormsby	754	Vevay Park...Cumberland	110	17	3	5 50	9 00	14 50
Pearl O. Royl	755	Broadlands....Champaign	92	17	3	4 60	9 00	13 60
John Muller	756	Chicago....Cook	185	17	3	9 25	9 00	18 25
L. A. Flick	757	Kinderhook ....Pike	89	17	3	4 45	9 00	13 45
Alvah McClane	758	Browns....Edwards	150	17	3	7 50	9 00	16 50
Clarence A. Harris	759	Plainville ....Adams	95	..	..	.....	.....	.....
Wm. E. Perry	760	Chicago....Cook	185	17	3	9 25	9 00	18 25
W. S. Richey	761	Atwood....Piatt	...	..	..	.....	.....	.....
J. J. Shaffer	763	Rock Grove....Stephenson	205	17	3	10 25	9 00	19 25
.....	764	Montrose ....Effingham	97	..	..	.....	.....	.....
.....	765	Berwick ....Warren	...	..	..	.....	.....	.....
F. W. Miller	766	Hegewisch ....Cook	185	17	3	9 25	9 00	18 25
E. F. Hewes	767	Hebron....McHenry	227	..	..	.....	.....	.....
S. S. Slater	768	Genoa ....DeKalb	242	17	3	12 10	9 00	21 10
B. A. Garrison	769	Union ....McHenry	209	17	3	10 45	9 00	19 45
D. A. Dunkel	770	Pleasant Plains.Sangamon	16	17	3	80	9 00	9 80
Clarence F. Hayden	771	Momence ....Kankakee	147	17	3	7 35	9 00	16 35
J. T. Warmack	772	Simpson ....Johnson	192	17	3	9 60	9 00	18 60
Roy Scott	773	West Union ....Clark	140	17	3	7 00	9 00	16 00
W. J. Dyas	774	Allerton ....Vermilion	95	17	3	4 75	9 00	13 75
H. B. Stevenson	776	Capron ....Boone	210	17	3	10 50	9 00	19 50
C. F. Wills	777	Anchor ....McLean	84	17	3	4 20	9 00	13 20
J. H. Milburn	778	Atlas....Pike	90	..	..	.....	.....	.....
C. H. Pulver	779	Williamsfield ....Knox	98	17	3	4 90	9 00	13 90
W. G. Brock	780	Seaton....Mercer	136	17	3	6 80	9 00	15 80
H. O. Miller	781	Vergennes ....Jackson	151	17	3	7 55	9 00	16 55
Anton Dick	782	Chicago....Cook	185	17	3	9 25	9 00	18 25
M. S. Perry	783	Normal....McLean	61	17	3	3 05	9 00	12 05
.....	784	Rose Bud....Pope	201	..	..	.....	.....	.....
John Hay	785	Wellington ....Iroquois	125	17	3	6 25	9 00	15 25

Mileage and Per-Diem Report—*Continued.*

Names of Representatives.	No. of Lodge.	P. O. Address—County.	Miles.	Date of Arr.	Days in Att.	Amount of Mileage.	Amount of Per-Diem.	Total.
W. C. Whittman	786	Cameron Warren	118	17	3	5 90	9 00	14 90
O. G. Graff	787	LaPlace Piatt	52	17	3	2 60	9 00	11 60
Ira Sanders	788	Boyd Jefferson	113	17	3	5 65	9 00	14 65
C. J. Spencer	789	Pulaski Pulaski	197	17	3	9 85	9 00	18 85
L. C. McCain	790	Yale Jasper	126	17	3	6 30	9 00	15 30
H. S. Sturm	791	Fairland Douglas	85	17	3	4 25	9 00	13 25
J. E. Cutler	792	Ashmore Coles	100	17	3	5 00	9 00	14 00
J. D. Hutchinson	793	Waukegan Lake	221	17	3	11 05	9 00	20 05
O. Howard	794	Dewey Champaign	84	17	3	4 20	9 00	13 20
Chas. De Long	795	Secor Woodford	83	..	..	.....	.....	.....
Jno. A. Douglass	796	Cheneyville Vermilion	125	17	3	6 25	9 00	15 25
A. J. Gregory	798	Pomona Jackson	171	17	3	8 55	9 00	17 55
C. G. Carlson	799	Rockford Winnebago	...	..	..	.....	.....	.....
R. H. Muir	800	Clyde Cook	185	17	3	9 25	9 00	18 25
L. M. Miller	801	Clarksburg Shelby	61	17	3	3 20	9 00	12 20
J. H. Colver	803	Ladd Bureau	120	17	3	6 00	9 00	15 00
.....	804	Utica LaSalle	124	..	..	.....	.....	.....
P. O'Bryan	805	Parkville Champaign	71	17	3	3 55	9 00	12 55
Robert Turner	806	Bureau Bureau	110	17	3	5 50	9 00	14 50
D. W. McCormack	807	Bogota Jasper	114	17	3	5 70	9 00	14 70
Henry S. Skinner	808	Sheffield Bureau	133	17	3	6 65	9 00	15 65
S. W. Bowman	809	Ellsworth McLean	74	17	3	3 70	9 00	12 70
S. P. Powell	810	Fish Hook Pike	85	17	3	4 25	9 00	13 25
Andrew G. Anderson	812	Chicago Cook	185	17	3	9 25	9 00	18 25
Louis Watt	813	Youngstown Warren	99	17	3	4 95	9 00	13 95
Jno. O. Martin	814	Lawrenceville Lawrence	153	17	3	7 65	6 00	16 65
G. W. Maddin	816	Thawville Iroquois	103	17	3	5 15	9 00	14 15
A. H. L'Hammedieu	817	West Pullman Cook	185	17	3	9 25	9 00	18 25
Geo. E. Flesher	819	Gridley McLean	...	..	..	.....	.....	.....
Ed. H. Changnon	820	St. Anne Kankakee	144	17	3	7 20	9 00	16 20
John G. Page	821	Rock Creek Hardin	188	17	3	9 40	9 00	18 40
Chas. Beir	822	Chicago Cook	185	17	3	9 25	9 00	18 25
Fred Lash	823	Yantisville Shelby	62	17	3	3 10	9 00	12 10
Theo. Pelbank	824	Cave-in-Rock Hardin	202	17	3	10 10	9 00	19 10
Geo. J. Feldkamp	825	Chicago Cook	185	17	3	9 25	9 00	18 25
S. G. Richards	826	Palestine Crawford	141	17	3	7 05	9 00	16 05
O. Underwood	827	Percy Randolph	151	17	3	7 55	9 00	16 55
Claud Hershey	828	Stonington Christian	35	17	3	1 75	9 00	10 75
Samuel Wright	829	Lindenwood Ogle	190	17	3	9 50	9 00	18 50
R. H. Brown	830	Elkville Jackson	143	17	3	7 15	9 00	16 15
Chas. R. Ebright	831	Chicago Cook	185	17	3	9 25	9 00	18 25
James W. Jury	832	Poplar Grove Boone	205	17	3	10 25	9 00	19 25
.....	833	Cooksville McLean	...	..	..	.....	.....	.....
C. F. Potter	834	Baylis Pike	75	17	3	3 75	9 00	12 75
W. N. Atteberry	835	Mill Shoals White	138	17	3	6 90	9 00	15 90
.....	836	St. Francisville Lawrence	162	..	..	.....	.....	.....
Fred Windler	837	Towanda McLean	67	17	3	3 35	9 00	12 35
S. H. Kieffer	838	Shawneetown Gallatin	230	17	3	11 50	9 00	20 50
John Quinsey	839	Yorkville Kendall	156	17	3	7 80	9 00	16 80
W. T. Turner	840	Cypress Johnson	191	17	3	9 55	9 00	18 55
Ed Duclos	841	Peotone Will	152	17	3	7 60	9 00	16 60
H. Q. Wilson	842	Foosland Champaign	79	17	3	3 95	9 00	12 95
H. B. Heathman	843	Ridgway Gallatin	171	17	3	8 55	9 00	17 55
W. I. Gamble	844	West Point Hancock	126	17	3	6 30	9 00	15 30
Robert Read	846	Ingraham Clay	117	17	3	5 85	9 00	14 85
D. W. Wagner	847	Chicago Cook	185	..	..	.....	.....	.....
Chester Heston	848	Viola Mercer	138	17	3	6 90	9 00	15 90

Mileage and Per-Diem Report—*Continued.*

Mames of Representatives	No. of Lodge.	P. O. Address—County.	Miles.	Date of Arr.	Days in Att.	Amount of Mileage.	Amount of Per-Diem.	Total.
W. E. Dennis	850	Oblong.....Crawford	125	17	3	6 25	9 00	15 25
J. A. Barnett	852	Granite City.....Madison	87	17	3	4 35	9 00	13 35
Stanton Foster	853	Armstrong.....Vermilion	106	17	3	5 30	9 00	14 30
Henry Feller	855	Enterprise.....Wayne	124	17	3	6 20	9 00	15 20
Henry F. Gottschalf	856	Barrington.....Cook	217	17	3	10 85	9 00	19 85
C. I. Myers	857	Hudson.....McLean	...	..	..	.....	.....	.....
Robert J. Taylor	858	Chicago.....Cook	185	17	3	9 25	9 00	18 25
A. W. Haught	859	Cisne.....Wayne	119	17	3	5 95	9 00	14 95
A. L. Irvin	860	Patoka.....Marion	88	17	3	4 40	9 00	13 40
W. A. Daugherty	861	Rardin.....Coles	97	17	3	4 85	9 00	13 85
Herman Worman	862	Bradley.....Kankakee	137	17	3	6 85	9 00	15 85
Ark Tenney	863	Johnsonville.....Wayne	120	17	3	6 00	9 00	15 00
Clide M. Smith	864	Bowen.....Hancock	100	17	3	5 00	9 00	14 00
I. W. Jennings	865	Hopedale.....Tazewell	50	17	3	2 50	9 00	11 50
Archie F. Kile	866	Odin.....Marion	100	17	3	5 00	9 00	14 00
Allen Vondersmith	867	Grant Park.....Kankakee	152	17	3	7 60	9 00	16 60
Wm. M. Warnock	868	Chicago.....Cook	185	17	3	9 25	9 00	18 25
C. F. Cunningham	869	Winterrowd.....Effingham	109	17	3	5 45	9 00	14 45
P. T. Winther	870	Aurora.....Kane	168	17	3	8 40	9 00	17 40
Thos. J. Elderkin	871	Chicago.....Cook	185	17	3	9 25	9 00	18 25
Norman A. Jay	873	Steeleville.....Randolph	153	17	3	7 65	9 00	16 65
Geo. B. Dodds	874	Carrier Mills.....Saline	212	17	3	10 60	9 00	19 60
A. E. Hutchison	876	Alma.....Marion	90	17	3	4 50	9 00	13 50
W. A. Mealiff	877	Mendon.....Adams	128	..	..	.....	.....	.....
John T. Barret	878	Chicago.....Cook	185	17	3	9 25	9 00	18 25
H. J. Finley	879	Keyesport.....Clinton	84	17	3	4 20	9 00	13 20
Harry Hilbert	880	Huntley.....McHenry	206	17	3	10 30	9 00	19 30
W. W. Foutch	881	New Berlin.....Sangamon	16	17	3	80	9 00	9 80
V. D. Scarborough	883	Detroit.....Pike	71	17	3	3 55	9 00	12 55
Fred Keeler	884	Willow Hill.....Jasper	118	17	3	5 90	9 00	14 90
Albert Estrop	885	Dawson.....Sangamon	11	17	3	55	9 00	9 55
John M. Bowers	886	Hidalgo.....Jasper	109	17	3	5 45	9 00	14 45
T. G. Williams	887	Mt. Erie.....Wayne	131	17	3	6 55	9 00	15 55
F. C. Holtom	888	Plymouth.....Hancock	105	17	3	5 25	9 00	14 25
John H. Miller	889	Glen Carbon.....Madison	78	17	3	3 90	9 00	12 90
Chas. W. Vogt	890	Erie.....Whiteside	166	17	3	8 30	9 00	17 30
Geo. E. Harris	891	Wauconda.....Lake	221	17	3	11 05	9 00	20 05
W. J. Schaty	892	Wilmette.....Cook	199	17	3	9 95	9 00	18 95
G. H. Cunningham	893	Bismarck.....Vermilion	122	17	3	6 10	9 00	15 10
H. V. Conris	894	Cropsey.....McLean	88	17	3	4 40	9 00	13 40
Wm. M. Schwerk	895	Evansville.....Randolph	161	17	3	8 05	9 00	17 05
James M. Newburn	896	Granville.....Putnam	114	17	3	5 70	9 00	14 70
W. J. Perkins	898	Mulberry Grove.....Bond	76	..	..	.....	.....	.....
W. A. Linthicum	899	Gila.....Jasper	103	..	..	.....	.....	.....
J. A. Battorff	900	Keenville.....Wayne	141	17	3	7 05	9 00	16 05
Luther McGinnis	901	Loami.....Sangamon	14	17	3	70	9 00	9 70
F. M. Hoelinger	902	Horace.....Edgar	112	17	3	5 60	9 00	14 60
Louis J. Delson	903	Chicago.....Cook	185	17	3	9 25	9 00	18 25
C. H. Howard	904	Bonnie.....Jefferson	130	17	3	6 50	9 00	15 50
John L. Becker	905	Stewardson.....Shelby	73	17	3	3 65	9 00	12 65
D. A. Howard	906	Glasford.....Peoria	65	17	3	3 25	9 00	12 25
W. C. Hoskins	907	Henning.....Vermilion	115	..	..	.....	.....	.....
C. W. Larsen	908	Chicago.....Cook	185	17	3	9 25	9 00	18 25
Herman L. Cohen	909	Chicago.....Cook	185	17	3	9 25	9 00	18 25
D. M. Hull	910	Eagle.....Saline	184	17	3	9 20	9 00	18 20
E. N. Seitzinger	911	Russellville.....Lawrence	153	17	3	7 65	9 00	16 65
C. H. McCorkle	912	Illiopolis.....Sangamon	23	17	3	1 15	9 00	10 15
F. E. Vawter	913	Industry.....McDonough	88	17	3	4 40	9 00	13 40
A. G. Batt	914	Stockland.....Iroquois	135	17	3	6 75	9 00	15 75

Mileage and Per-Diem Report—*Continued.*

Names of Representatives.	No of Lodge.	P. O. Address—County.	Miles.	Date of Arr.	Days in Att.	Amount of Mileage.	Amount of Per-Diem.	Total.
W. J. Edwards	915	Bruce.....Moultrie	71	17	3	3 55	9 00	12 55
Wm. L. Chrystal	916	Chicago.....Cook	185	17	3	9 25	9 00	18 25
Wm. Nathan	917	Chicago.....Cook	185	17	3	9 25	9 00	18 25
Wm. G. Foster	918	Rapatee.....Knox	94	17	3	4 70	9 00	13 70
J. H. McDonald	919	Saline Valley.....Saline	174	17	3	8 70	9 00	17 70
Ugine Cooper	920	Sherman .....Sangamon	8	17	3	40	9 00	9 40
C. J. Passage	921	Smithshire.....Warren	118	..	..	.....	.....	.....
Elmer Long	922	Weldon.....DeWitt	56	17	3	2 80	9 00	11 80
Herbert Chrisman	923	Westervelt.....Shelby	56	17	3	2 80	9 00	11 80
Isaac Cohn	924	Chebanse .....Iroquois	129	17	3	6 45	9 00	15 45
Clarence Baker	925	Chauncey.....Lawrence	154	17	3	7 70	9 00	16 70
F. M. Walton	926	Denver .....Hancock	105	17	3	5 25	9 00	14 25
W. H. Sidell	927	Villa Grove .....Douglas	82	17	3	4 10	9 00	13 10
O. Williams	928	Camargo .....Douglas	78	17	3	3 90	9 00	12 90
J. J. Fjord	929	Reddick.....Kankakee	118	17	3	5 90	9 00	14 90
Wm. Sopp	930	East Carondelet ...St. Clair	101	17	3	5 05	9 00	14 05
Bennie Cox	931	Coulterville .....Randolph	138	17	3	6 90	9 00	15 90
L. J. Hamp	932	Herod .....Pope	234	17	3	11 70	9 00	20 70
Harry E. Mecks	933	Chicago.....Cook	185	17	3	9 25	9 00	18 25
James C. McDowell	934	East Moline....Rock Island	161	17	3	8 05	9 00	17 05
Albert H. Hesse	935	Reeves .....Williamson	168	17	3	8 40	9 00	17 40
Wm. H. Parks	936	Brownfield .....Pope	202	17	3	10 10	9 00	19 10
T. B. Eudsley	937	Lerna .....Coles	86	17	3	4 30	9 00	13 30
H. G. Carlock	938	Carlock .....McLean	68	17	3	3 40	9 00	12 40
Cyde Stoltz	939	Keensburg.....Wabash	170	17	3	8 50	9 00	17 50
Wm. N. Rendleman	940	Wolf Lake.....Union	180	..	..	.....	.....	.....
Wm. O. Horton	941	Rockport .....Pike	86	17	3	4 30	9 00	13 30
C. D. Brown	942	Dorrisville .....Saline	175	17	3	8 75	9 00	17 75
W. C. Newburg	943	Witt.....Montgomery	50	17	3	2 50	9 00	11 50
F. H. Bauer	944	Dorchester .....Macoupin	52	17	3	2 60	9 00	11 60
Chas. E. Beris	945	Waltonville .....Jefferson	127	17	3	6 35	9 00	15 35
B. L. Hill	946	Sesser.....Franklin	136	17	3	6 80	9 00	15 80
James E. Sooy	947	Nortonville.....Morgan	32	17	3	1 60	9 00	10 60
Eugenio Pecori	948	Chicago.....Cook	...	..	..	.....	.....	.....
M. L. Kennedy	949	Mounds.....Pulaski	204	17	3	10 20	9 00	19 20
John A. King	950	Walnut Grove..McDonough	95	17	3	4 75	9 00	13 75
E. A. Scott	951	Golden Gate.....Wayne	164	17	3	8 20	9 00	17 20
D. C. Whittenburg	952	Richview .....Washington	111	17	3	5 55	9 00	14 55
J. H. Park	953	Christopher.....Franklin	140	17	3	7 00	9 00	16 00
John E. Seibert	954	Adeline .....Ogle	184	17	3	9 20	9 00	18 20
Elmer E. Barrett	955	Annapolis .....Crawford	148	17	3	7 40	9 00	16 40
William Wheeler	956	Libertyville.....Lake	216	17	3	10 80	9 00	19 80
John Sibley	957	Kampsville .....Calhoun	73	17	3	3 65	9 00	12 65
J. F. Beal	958	Hord .....Clay	93	17	3	4 65	9 00	13 65
B. F. Wharton	959	Edgewood .....Effingham	87	17	3	4 35	9 00	13 35
Mark A. Karr	961	Donovan .....Iroquois	137	17	3	6 85	9 00	15 85
Clyde McAllister	962	Meredosia.. .....Morgan	58	17	3	2 90	9 00	11 90
W. G. Jordan	963	Thebes.....Alexander	214	17	3	10 70	9 00	19 70
J. A. Ganley	964	Reynolds.....Rock Island	173	..	..	.....	.....	.....
L. G. Clark	965	Augusta .....Hancock	100	17	3	5 00	9 00	14 00
Fred Wittig	966	Danville.....Vermilion	112	17	3	5 60	9 00	14 60
L. W. Ducommun	967	Hardinville .....Crawford	144	17	3	7 20	9 00	16 20
Leon Votrain	968	White Heath.....Piatt	69	17	3	3 45	9 00	12 45
Jas. McQuaters	969	Tilden .....Randolph	141	17	3	7 05	9 00	16 05
Chas. Stump	970	Big Neck.....Adams	99	17	3	4 95	9 00	13 95
P. C. Wright	971	Fiatt .....Fulton	74	17	3	3 70	9 00	12 70
C. B. Beabout	972	Eaton .....Fulton	140	17	3	7 00	9 00	16 00
Albert Zierjack	973	Fairmount .....Vermilion	99	17	3	4 95	9 00	13 95
Elmer Burchett	974	Adair.....McDonough	80	17	3	4 00	9 00	13 00

Mileage and Per-Diem Report—*Continued.*

Names of Representatives. and Committeemen.	No. of Lodge.	P. O. Address—County.	Miles.	Date of Arr.	Days in Att.	Amount of Mileage.	Amount of Per-Diem.	Total.
J. L. Moore	975	Leamingtown.....Gallatin	224	17	3	11 20	9 00	20 20
John P. Roman	976	Benld.....Macoupin	58	17	3	2 90	9 00	11 90
Mortimer Newton Glenn.	977	Ashton.....Lee	170	..	..	.....	.....	.....
J. F. Merry	978	Paxton.....Ford	98	17	3	4 90	9 00	13 90
J. N. Morgan	979	Walnut.....Bureau	140	17	3	7 00	9 00	16 00
George C. Mattes	980	Union Church.....Fayette	73	17	3	3 65	9 00	12 65
Chas. B. Elam	981	Woburn.....Bond	74	..	..	.....	.....	.....
L. Lemay	982	Plainview.....Macoupin	50	17	3	2 50	9 00	11 50
J. P. Langston	983	Fancy Prairie.....Menard	15	17	3	75	9 00	9 75
C. P. Diefenthaler	984	Oconee.....Shelby	53	17	3	2 65	9 00	11 65
Wm. Wright	985	Schram City..Montgomery	54	..	..	.....	.....	.....
R. R. Rentfro	986	Mulkeytown ....Franklin	147	17	3	7 35	9 00	16 35
G. W. Neathery	987	Vanburensb'rg Montgom'ry	75	17	3	3 75	9 00	12 75
John Gibbs	988	Trlumph .....LaSalle	...	..	..	.....	.....	.....
C. A. Knappenberger	989	Dallas City.....Hancock	130	17	3	6 50	9 00	15 50
A. E. Simmons	990	Chicago .....Cook	185	17	3	9 25	9 00	18 25
Madison Gill	991	West End.....Saline	196	17	3	9 80	9 00	18 80
.....	992	Belle Rive .....Jefferson	134	..	..	.....	.....	.....
O. R. Steffey	993	Mt. Auburn.....Christian	30	17	3	1 50	9 00	10 50
Chas. S. Clark	994	Emington .....Livingston	111	17	3	5 55	9 00	14 55
A. M. Black	995	Reynoldsville .....Union	203	17	3	10 15	9 00	19 15
Chester A. Burton	996	Littleton .....Schuyler	121	17	3	6 05	9 00	15 05
.....	997	Mathersville .....Mercer	143	17	3	7 15	9 00	16 15
Will Edwards	998	Pittsburg ....Williamson	122	17	3	6 10	9 00	15 10
R. L. Bissell	999	Amboy .....Lee	143	17	3	7 15	9 00	16 15
W. C. Emmings	1000	Webster .....Hancock	122	17	3	6 10	9 00	15 10
R. C. Yates	1001	Fordville .....Williamson	165	17	3	8 25	9 00	17 25
M. A. Bell	1002	Sherman .....Sangamon	9	17	3	45	9 00	9 45
Walter T. Hattendorf	1003	Wheaton .....DuPage	185	17	3	9 25	9 00	18 25
Frank S. Berry	1004	Lee Center.....Lee	148	17	3	7 40	9 00	16 40
J. A. Houn	1005	Trilla .....Coles	95	17	3	4 75	9 00	13 75
Russel Price	1006	Taylorville .....Christian	26	17	3	1 30	9 00	10 30
Chas. Bennett	1007	Oglesby .....LaSalle	116	17	3	5 80	9 00	14 80
W. J. White	1008	Orchardville .....Wayne	127	17	3	6 35	9 00	15 35
B. F. Watts	1009	Dupo .....St. Clair	100	17	3	5 00	9 00	14 00
Walter T. Davis	1010	Rosiclare .....Hardin	202	17	3	10 10	9 00	19 10
A. W. Ludwick	1011	Fillmore ....Montgomery	71	17	3	3 55	9 00	12 55
W. W. Mullen	1012	Chandlerville .....Cass	42	..	..	.....	.....	.....
W. A. Dilley	1013	Harvard .....McHenry	248	17	3	12 40	9 00	21 40
Wm. S. Johnson	1014	Elburn .....Kane	229	17	3	11 45	9 00	20 45
D. S. Thrush	1015	Hanna City.....Peoria	75	17	3	3 75	9 00	12 75
Fred Richards	1016	Fordyce .....Jackson	193	17	3	9 65	9 00	18 65
H. H. Crear	1017	Stillwell .....Hancock	136	..	..	6 80	9 00	15 80
Frank Devore	1018	Etna .....Coles	87	17	3	4 35	9 00	13 35
J. H. Condittt	1019	Tamms .....Alexander	198	17	3	9 90	9 00	18 90
R. H. McMorris	1020	Diona .....Coles	100	17	3	5 00	9 00	14 00
Clarence E. Leathers	1021	Hammond .....Platt	85	..	..	4 25	9 00	13 25
M. Winberc	1022	Chicago .....Cook	185	17	3	9 25	9 00	18 25
M. H. Metz	1023	Chambersburg .....Pike	62	17	3	3 10	9 00	12 10
S. B. Harris	1024	Wood River.....Madison	...	..	..	.....	.....	.....
W. R. Tweedy	1025	Royalton .....Franklin	...	17	3	.....	9 00	9 00
Jos. Goetzinger	1026	Homewood .....Cook	185	17	3	9 25	9 00	18 25
COMMITTEEMEN.								
Orphans' Home Directory.								
George M. Carson	659	Bellflower .....McLean	71	17	3	3 55	9 00	12 55
Chas. W. Keiser	240	Chicago .....Cook	185	17	3	9 25	9 00	18 25
Howard E. Makutchan	428	Princeton .....Bureau	126	17	3	6 30	9 00	15 30
John W. Birney	77	Bloomington ....McLean	58	17	3	2 90	9 00	11 90
Wm. A. Hubbard	342	Carrollton .....Greene	...	..	..	.....	.....	.....

Mileage and Per-Diem Report—*Continued.*

Names of Committeemen.	No. of Lodge.	P. O. Address—County.	Miles.	Date of Arr.	Days in Att.	Amount of Mileage.	Amount of Per-Diem.	Total.
Trustees Old Folks' Home.								
Chas. S. Harris	475	Galesburg .....Knox	109	17	3	5 45	9 00	14 45
John W. Yantis	117	Shelbyville .....Shelby	59	17	3	2 95	9 00	11 95
Wm. M. Groves	123	Petersburg .....Menard	23	17	3	1 15	9 00	10 15
Chas. E. Boyer	55	Chicago .....Cook	155	17	3	9 25	9 00	18 25
H. G. Cormick	179	Centralia .....Marion	110	17	3	5 50	9 00	14 50
Trustees of Endowment Fund.								
E. S. Conway	217	Oak Park.....Cook	194	17	3	9 70	9 00	18 70
F. D. P. Snelling	601	Chicago .....Cook	185	17	3	9 25	9 00	18 25
Geo. A. Anthony	128	Kewanee .....Henry	119	17	3	5 95	9 00	14 95
Credentials.								
J. A. Giberson	1	Alton .....Madison	72	16	4	3 60	12 00	15 60
Henry Brinkman	30	Freeport ....Stephenson	191	16	4	9 55	12 00	21 55
C. A. Young	696	Chicago .....Cook	185	16	4	9 25	12 00	21 25
Rebekah Degree.								
John J. Brown	122	Vandalia .....Fayette	73	17	3	3 65	9 00	12 65
C. A. Robbins	39	Dixon .....Lee	155	17	3	7 75	9 00	16 75
A. B. Chadwick	214	Chicago .....Cook	185	17	3	9 25	9 00	18 25
D. E. Baldwin, R.	65	Decatur .....Macon	38	17	3	1 90	9 00	10 90
Geo. E. Flesher, R.	819	Gridley .....McLean	84	17	3	4 20	9 00	13 20
W. R. Helton, R.	59	Chicago .....Cook	185	..	..	9 25	.....	.....
S. W. Poppleton, R.	199	Cambridge .....Henry	124	17	3	6 20	9 00	15 20
J. D. Allen	152	Armington ....Tazewell	47	..	..	2 35	.....	.....
Geo. J. Feldkamp, R.	825	Chicago .....Cook	185	..	..	9 25	.....	.....
Samuel Salveson, R.	123	Petersburg .....Menard	23	..	..	1 15	.....	.....
Home Libraries.								
Chas. M. Eagleton	333	Champaign ..Champaign	84	17	3	4 20	9 00	13 20
J. P. Ellacott	416	Chicago .....Cook	185	17	3	9 25	9 00	18 25
James Sharp	939	Keensburg .....Wabash	170	17	3	8 50	9 00	17 50
Degree Staff.								
W. G. Hobbs	868	Chicago .....Cook	185	17	3	9 25	9 00	18 25
Alonzo B. Capel	838	Shawneetown ...Gallatin	182	17	3	9 10	9 00	18 10
O. H. Wylie	418	Paxton .....Ford	98	17	3	4 90	9 00	13 90
Dropped Members.								
J. R. Baker	386	Harrisburg .....Saline	175	16	4	8 75	12 00	20 75
Geo. F. Howard, P.G.M.	664	Paris .....Edgar	111	16	4	5 55	12 00	17 55
State of the Order.								
Chas. S. Harris	475	Galesburg .....Knox	...	..	..	.....	.....	.....
Henry Clarke	400	Bloomington ....McLean	58	17	2	2 90	9 00	11 90
Frank McClintock	35	Mt. Carmel.....Wabash	163	..	..	8 15	.....	.....
S. W. Karr	21	Peoria .....Peoria	63	17	3	3 15	9 00	12 15
A. D. Williamson	4	Jacksonville ....Morgan	34	17	3	1 70	9 00	10 70

Mileage and Per-Diem Report—*Continued.*

Names of Committeemen.	No. of Lodge.	P. O. Address—County.	Miles.	Date of Arr.	Days in Att.	Amount of Mileage.	Amount of Mileage.	Total.
State of the Order. *Continued.*								
Abner G. Rich, R.	602	Streator ..LaSalle	108	17	3	5 40	9 00	14 40
A. T. Roner, R.	506	Chicago ..Cook	185	17	3	9 25	9 00	18 25
Frank Maisch	334	Pana ..Christian	43	17	3	2 15	9 00	11 15
Roy J. Ling, R.	638	Minier ..Tazewell	55	17	3	2 75	9 00	11 75
Frank Fucik, R.	630	Chicago ..Cook	185	17	3	9 25	9 00	18 25
S. D. Confer	372	Orangeville ..Stephenson	205	17	3	10 25	9 00	19 25
Reynold Gardner	132	Murphysboro ..Jackson	161	17	3	8 05	8 00	17 05
R. W. Bussard	124	Robinson ..Crawford	134	17	3	6 70	9 00	15 70
J. T. Lancaster	944	Dorchester ..Macoupin	52	..	..	2 60	.....	.....
D. R. McLaughlin, R.	510	PawPaw ..Lee	150	17	3	7 50	9 00	16 50
Railroads.								
Chas. D. Brainard	21	Peoria ..Peoria	63	17	3	3 15	9 00	12 15
Thos. C. Stobbs, R.	80	Harvey ..Cook	175	17	3	8 75	9 00	17 75
J. T. McConaughy, R.	230	Rochelle ..Ogle	174	17	3	8 70	9 00	17 70
Mileage and Per Diem.								
J. W. Jackson	27	Waterloo ..Monroe	115	17	3	5 75	9 00	14 75
F. E. Thurman	67	Cairo ..Alexander	213	17	3	10 65	9 00	19 65
Lou Fribourg	65	Decatur ..Macon	38	17	3	1 90	9 00	10 90
Edward Priestman	6	Springfield ..Sangamon	..	..	..	.....	9 00	9 00
Nelson Foley, R.	8	Chicago ..Cook	185	17	3	9 25	9 00	18 25
Isaac Golden	822	Chicago ..Cook	185	17	3	9 25	9 00	18 25
O. E. Tandy	121	Jacksonville ..Morgan	34	17	3	1 70	9 00	10 70
Frederick Kempster	1004	Lee Center ..Lee	148	..	..	7 40	.....	.....
Geo. M. McElhiney, R.	557	Kenney ..DeWitt	36	17	3	1 80	9 00	10 80
Moses Morey	336	Barry ..Pike	83	17	3	4 15	9 00	13 15
Guy L. Louderback	262	Pontiac ..Livingston	93	17	3	4 65	9 00	13 65
W. D. Lester	128	Kewanee ..Henry	119	17	3	5 95	9 00	14 95
H. G. Ford, R.	179	Centralia ..Marion	110	17	3	5 50	9 00	14 50
Hugh Hagerty, R.	191	McLeansboro ..Hamilton	147	..	..	7 35	.....	.....
Wm. J. Adams, R.	215	Camp Point ..Adams	91	17	3	4 55	9 00	13 55
E. E. Baltzer	566	Dakota ..Stephenson	200	17	3	10 00	9 00	19 00
Supt. Orphans' Home.								
J. A. Lucas	69	Lincoln ..Logan	28	17	3	1 40	9 00	10 40
Supt. Old Folks' Home.								
E. R. Sayler	6	Mattoon ..Coles	80	17	3	4 00	9 00	13 00
Legislation.								
Fred B. Merrills	650	Belleville ..St. Clair	104	17	3	5 20	9 00	14 20
Geo. W. Young	392	Marion ..Williamson	162	17	3	8 10	9 00	17 10
W. F. Sutherland	8	Chicago ..Cook	185	17	3	9 25	9 00	18 25
O. H. Richard, R.	53	Jerseyville ..Jersey	66	17	3	3 30	9 00	12 30
J. Henry Debus, R.	540	Chicago ..Cook	185	17	3	9 25	9 00	18 25
M. A. Sherman	673	Evanston ..Cook	197	17	3	9 85	9 00	18 85
Frank W. Anderson, R.	485	Moline ..Rock Island	157	17	3	7 85	9 00	16 85
Adolph Neilson, R.	699	Chicago ..Cook	185	17	3	9 25	9 00	18 25
J. N. Foster, R.	593	Lovington ..Moultrie	61	17	3	3 05	9 00	12 05
Elmer E. Huston, R.	653	LaHarpe ..Hancock	114	17	3	5 70	9 00	14 70

Mileage and Per-Diem Report—*Continued.*

Names of Committeemen.	No. of Lodge.	P. O. Address—County		Miles.	Date of Arr.	Days in Att.	Amount of Mileage.	Amount of Mileage.	Total.
Eugene Pecoris, R.	948	Chicago	Cook	185	17	3	9 25	9 00	18 25
W. S. Richey, R.	761	Atwood	Piatt	65	17	3	3 25	9 00	12 25
C. G. Carlson, R.	799	Rockford	Winnebago	250	17	3	12 50	9 00	21 50
F. W. Kirts	859	Oblong	Crawford	125	17	3	6 25	9 00	15 25
Phil S. Wilcher	18	Rock Island	Rock Island	155	17	3	7 75	9 00	16 75
Wm. I. Green	91	Paris	Edgar	111	17	3	5 55	9 00	14 55
Printing.									
A. Otis Arnold	12	Quincy	Adams	113	17	3	5 65	9 00	14 65
D. H. Chapman	782	Chicago	Cook	185	17	3	9 25	9 00	18 25
Guy Carlton, R.	95	Pittsfield	Pike	74	17	3	3 70	9 00	12 70

SUMMARY OF THE REPORT OF MILEAGE AND PER DIEM COMMITTEE.

Number of Grand Officers present	14
Number of Lodges represented	889
Number of Lodges not represented	104
Number of active Lodges	983
Number of Representatives on committees	28
Number of Past Grand Masters on committees	9
Number of miles traveled both ways	251,524
Number of miles traveled one way	125,762
Number of days' attendance	2,880
Amount of mileage	$6,288.10
Amount of per diem at $3.00 per day	7,989.00
Total	$14,277.10
Average amount paid to Officers, Representatives and Committeemen	$14.87

Respectfully submitted,

J. W. JACKSON.
Chairman.

ABSTRACT OF REPORTS OF SUBORDINATE LODGES *to the* GRAND LODGE OF ILLINOIS I. O. O. F., *for the* YEAR ENDING MARCH 31, 1914.

ABSTRACT of Reports of Subordinate Lodges to the Grand Lodge of Illinois for the Year Ending March 31, 1914

Name of Lodge.	Lodge Number.	Post Office Address.	County.	Time of Meeting.	Membership March 31, 1913.	Initiated.	Admitted by Card.	Reinstated.	Withdrawn by Card.	Resigned.	Suspended.	Dropped.	Expelled.	Died.	Contributing members March 31, 1914.	Rejected.	No. of Past Grands.	Brothers Relieved.	Weeks' Benefits Paid.	Widowed Families Relieved.	Lodge Number.
Western Star	1	Alton	Madison	Wednesday	110	2	...	...	...	..	..	9	...	5	98	1	40	9	52	1	1
	2			Cons	...	...	...	...	...	..	..	...	...	...	...	...	...	...	...	...	2
Clark	3	Greenville	Bond	Tuesday	158	17	3	1	3	..	..	1	...	5	170	3	46	14	71	...	3
Illini	4	Jacksonville	Morgan	Tuesday	512	50	5	...	1	..	..	24	...	13	530	3	65	40	277	...	4
Wildey	5	Galena	JoDaviess	Monday	156	12	1	...	1	..	..	1	...	1	166	...	57	21	195	...	5
Sangamon	6	Springfield	Sangamon	Tuesday	595	26	10	4	5	1	..	28	...	8	593	...	51	63	613	...	6
Nelson	7	Allenville	Moultrie	Wednesday	88	1	...	...	...	..	..	9	...	...	80	1	23	6	18	...	7
Adelphi	8	Chicago	Cook	Thursday	238	8	3	1	...	1	..	4	2	3	210	...	37	26	254	...	8
Union	9	Chicago	Cook	Thursday	90	4	90	1	...	..	..	8	1	1	175	...	50	15	99	4	9
Lake View	10	Chicago	Cook	Tuesday	112	9	...	...	...	..	..	2	...	2	117	1	43	8	47	...	10
Duane	11	Chicago	Cook	Wednesday	116	2	1	...	...	..	1	2	...	7	109	...	33	6	54	1	11
Quincy	12	Quincy	Adams	Tuesday	100	3	9	1	1	..	..	8	...	2	102	...	40	9	49	...	12
Marion	13	Mt. Vernon	Jefferson	Tuesday	222	6	9	1	4	..	..	4	...	1	229	...	66	21	124	...	13
St. Charles	14	St. Charles	Kane	Friday	150	6	...	...	3	..	..	4	...	3	146	...	43	10	47	...	14
Olive Branch	15	Canton	Fulton	Friday	425	13	10	3	3	..	..	14	1	6	427	...	63	59	513	...	15
Ark	16	Beardstown	Cass	Tuesday	162	1	1	...	4	..	..	4	1	1	154	...	45	24	228	...	16
	17			Cons	...	...	...	...	...	..	..	...	...	...	...	...	...	...	...	...	17
Rock Island	18	Rock Island	Rock Island	Monday	169	19	1	4	3	..	..	8	...	4	178	...	53	18	220	...	18
Hebron	19	Equality	Gallatin	Thursday	138	5	1	6	1	..	..	21	...	1	127	...	34	10	62	...	19
Prairie	20	Birds	Lawrence	Saturday	34	3	...	2	...	..	..	10	...	...	29	...	8	3	5	...	20
Columbia	21	Peoria	Peoria	Tuesday	361	40	8	2	3	..	..	23	...	8	377	2	77	31	221	...	21
Excelsior	22	Chicago	Cook	Tuesday	89	6	...	1	...	..	..	4	...	6	86	...	41	2	94	...	22
Desplaines	23	Lockport	Will	Monday	50	5	1	...	...	..	..	3	...	...	53	1	29	7	75	...	23
Friendship	24	Rushville	Schuyler	Wednesday	307	10	2	1	3	..	..	15	...	1	301	...	45	18	70	...	24
Neilson	25	Troy	Madison	Saturday	61	2	1	...	1	..	..	3	...	1	59	...	36	11	90	...	25
Berry	26	Custer	Sangamon	Saturday	24	5	...	...	...	..	..	3	...	1	25	...	16	1	3	...	26
Waterloo	27	Waterloo	Monroe	Thursday	139	11	...	...	2	..	..	...	...	...	148	...	26	7	28	...	27
Big Thunder	28	Belvidere	Boone	Saturday	212	7	3	2	1	..	..	4	...	...	219	...	47	18	191	...	28
Powhan	29	Joliet	Will	Wednesday	453	52	7	1	5	..	..	15	...	3	490	...	46	23	68	1	29
Winnesheik	30	Freeport	Stephenson	Wednesday	182	53	5	2	2	..	..	9	1	2	228	3	37	14	69	...	30
Winnebago	31	Rockford	Winnebago	Monday	175	11	4	...	3	..	..	12	...	2	173	...	64	13	80	2	31
Fairfield	32	Fairfield	Wayne	Monday	166	1	4	2	2	..	..	4	...	...	167	...	51	16	90	...	32
Hardin	33	Elizabeth	JoDaviess	Wednesday	55	...	...	...	1	..	..	...	...	...	51	...	24	2	9	...	33
Mokena	34	Peru	LaSalle	Monday	94	15	1	...	...	..	..	2	...	...	108	...	29	6	16	...	34
Wabash	35	Mt. Carmel	Wabash	Tuesday	196	1	...	1	2	..	..	11	...	3	182	1	49	17	154	...	35
Marquette	36	Quincy	Adams	Monday	...	...	...	...	...	..	..	...	...	...	...	...	...	...	...	...	36

Name of Lodge.	Lodge Number.	Paid or Relief of Brothers.	Paid for Relief of Widowed Families.	Paid for Education of Orphans.	Paid for Special Relief.	Paid for Burying the Dead.	Total Relief.	Total Revenue.	Receipts for Dues.	Receipts for Initiations, etc.	From Interest and rents.	Receipts from Other Sources.	Expenditures.	Invested Funds.	For Maintenance of Orphans' Home.	For Maintenance of Old Folks' Home.	Lodge Number.
Western Star	1	$156 00	$10 00	.....	$15 00	$400 00	$581 00	$1,177 50	$752 00	$37 00	$388 50	.....	$1,036 71	$25,110 39	.....	.....	1
.....	2	.....	.....	.....	.....	.....	.....	.....	.....	.....	.....	.....	.....	.....	.....	.....	2
Clark	3	213 00	.....	.....	161 00	225 00	599 00	2,615 12	849 42	280 00	1,157 20	328 50	1,707 60	9,164 75	.....	.....	3
Illini	4	1,620 00	.....	.....	342 00	4,968 00	6,930 00	13,742 50	6,764 57	740 00	1,527 37	4,710 56	17,378 11	25,568 45	.....	.....	4
Wildey	5	327 00	.....	.....	25 00	150 00	502 00	1,343 96	1,012 90	170 50	143 50	17 00	1,161 30	8,927 19	.....	.....	5
Sangamon	6	1,382 00	.....	.....	165 20	702 45	2,249 65	4,096 10	3,010 30	441 80	112 50	531 50	3,481 05	23,212 82	.....	.....	6
Nelson	7	54 00	.....	.....	.....	.....	54 00	598 45	131 30	3 00	463 55	.....	289 54	98 76	.....	.....	7
Adelphi	8	1,093 00	.....	.....	156 50	504 50	1,754 00	2,815 14	1,737 04	236 00	180 00	662 10	3,286 33	4,387 79	.....	.....	8
Union	9	370 00	25 00	10 00	64 43	.....	469 43	1,212 76	1,103 76	109 00	.....	.....	1,286 80	.....	.....	.....	9
Lake View	10	208 00	.....	.....	63 00	200 00	471 00	1,226 80	680 75	152 00	204 00	190 05	1,137 15	4,423 21	.....	.....	10
Duane	11	182 00	9 05	5 00	10 00	424 75	630 80	1,458 00	642 00	25 00	608 00	183 00	1,156 90	4,606 10	.....	.....	11
Quincy	12	147 00	.....	.....	.....	60 00	207 00	917 32	551 50	51 00	.....	314 82	725 65	5,265 00	.....	.....	12
Marion	13	372 00	.....	12 50	184 25	180 00	748 75	2,593 87	1,160 10	153 55	1,080 50	199 72	2,332 72	13,902 94	.....	.....	13
St. Charles	14	135 00	.....	.....	87 00	150 00	372 00	1,027 90	627 85	211 75	134 30	54 00	.....	.....	.....	.....	14
Olive Branch	15	1,722 00	.....	.....	196 83	400 00	2,318 83	5,405 38	2,307 90	323 20	2,755 50	18 78	3,778 30	25,298 23	.....	.....	15
Ark	16	535 00	.....	.....	126 76	54 00	715 76	1,807 66	809 40	36 00	822 00	140 26	1,689 35	23,948 31	.....	.....	16
.....	17	.....	.....	.....	.....	.....	.....	.....	.....	.....	.....	.....	.....	.....	.....	.....	17
Rock Island	18	512 00	.....	.....	57 00	200 00	769 00	1,431 60	813 95	296 00	.....	321 65	1,242 47	.....	.....	.....	18
Hebron	19	261 00	.....	.....	.....	90 00	351 00	1,235 85	609 70	99 90	526 25	.....	1,086 52	7,632 42	.....	.....	19
Prairie	20	20 00	.....	.....	.....	.....	20 00	138 85	81 05	40 00	17 80	.....	119 86	1,846 43	.....	.....	20
Columbia	21	721 00	.....	.....	.....	595 00	1,316 00	4,442 11	3,004 40	706 00	.....	731 71	4,273 47	11,227 76	.....	.....	21
Excelsior	22	353 00	.....	.....	17 00	834 75	1,204 75	1,905 11	859 03	132 00	914 08	.....	1,997 55	16,166 52	.....	.....	22
Desplaines	23	131 00	.....	5 00	.....	.....	136 00	390 50	291 50	85 00	14 00	.....	387 53	1,374 52	.....	.....	23
Friendship	24	212 50	5 00	.....	.....	.....	217 50	1,912 11	1,203 86	187 00	521 25	.....	1,106 05	8,087 12	.....	.....	24
Neilson	25	222 00	.....	.....	124 10	.....	346 10	550 00	324 50	34 00	191 25	25	729 29	5,334 98	.....	.....	25
Berry	26	9 00	.....	.....	37 50	50 00	96 50	262 75	92 00	82 50	88 00	25	172 35	1,290 94	.....	.....	26
Waterloo	27	45 00	.....	.....	71 50	.....	116 50	1,133 25	952 25	181 00	.....	.....	1,096 02	2,280 00	.....	.....	27
Big Thunder	28	573 00	.....	.....	.....	.....	573 00	1,522 52	1,206 52	94 00	75 00	147 00	1,396 99	6,939 27	.....	.....	28
Powhan	29	282 00	.....	80 00	28 00	200 00	590 00	7,395 60	3,815 65	955 00	2,133 54	491 41	1,295 33	9,212 51	.....	.....	29
Winnesheik	30	235 50	.....	.....	10 00	200 00	445 50	1,864 80	983 10	824 70	.....	57 00	991 83	6,095 19	.....	.....	30
Winnebago	31	412 00	80 00	.....	20 00	80 00	592 00	1,832 00	762 75	241 00	679 75	148 50	2,214 28	.....	.....	.....	31
Fairfield	32	192 00	.....	.....	30 00	.....	222 00	1,166 29	672 79	39 00	437 00	17 50	1,207 09	5,477 45	.....	.....	32
Hardin	33	27 00	.....	.....	.....	.....	27 00	429 55	281 55	60 00	88 00	.....	323 97	2,230 93	.....	.....	33
Mokena	34	64 00	.....	.....	5 00	.....	69 00	1,151 78	623 36	252 00	114 00	162 42	733 08	2,227 00	.....	.....	34
Wabash	35	289 00	.....	.....	.....	90 00	379 00	1,622 01	1,324 89	26 80	130 72	139 60	1,657 77	13,808 25	.....	.....	35
Marquette	36	.....	.....	.....	.....	.....	.....	.....	.....	.....	.....	.....	.....	.....	.....	.....	36

ABSTRACT of Reports of Subordinate Lodges to the Grand Lodge of Illinois for the Year Ending March 31, 1914—Continued.

Name of Lodge.	Lodge Number	Post Office Address.	County.	Time of Meeting.	Membership March 31, 1913.	Initiated.	Admitted by Card.	Reinstated.	Withdrawn by Card.	Resigned.	Suspended.	Dropped.	Expelled.	Died.	Contributing members March 31, 1914.	Rejected.	No. of Past Grands.	Brothers Relieved.	Weeks' Benefits Paid.	Widowed Families Relieved.	Lodge Number.
Nashville	37	Nashville	Washington	Tuesday	86	8	2	1	...	..	..	1	...	1	95	...	32	7	42	1	37
Erie	38	Carlyle	Clinton	Tuesday	75	6	1	...	1	1	..	4	1	1	74	...	15	4	66	....	38
Dixon	39	Dixon	Lee	Monday	138	...	4	...	4	..	..	1	...	4	133	...	49	1	4	....	39
Montgomery	40	Hillsboro	Montgomery	Monday	147	29	3	...	1	..	..	5	...	...	173	...	37	11	45	....	40
Ottawa	41	Ottawa	LaSalle	Thursday	115	10	1	1	1	..	..	5	...	4	117	1	56	4	22	....	41
Lake City	42	Chicago	Cook	Friday	120	7	1	4	...	..	..	3	...	2	127	...	34	15	151	....	42
Madison	43	Collinsville	Madison	Saturday	134	4	3	1	1	..	..	5	1	4	131	4	36	25	150	1	43
Memento	44	Farmington	Fulton	Tuesday	180	13	2	...	3	..	..	...	...	...	192	...	29	12	36	....	44
Waubonsie	45	Aurora	Kane	Wednesday	382	20	5	4	1	..	..	9	...	2	399	...	53	39	341	1	45
Edwardsville	46	Edwardsville	Madison	Monday	154	14	3	1	...	..	..	1	...	...	171	1	53	12	43	....	46
Kane	47	Elgin	Kane	Tuesday	403	4	3	3	4	..	..	13	...	5	391	...	56	31	316	....	47
Covenant	48	Pekin	Tazewell	Tuesday	130	11	2	.	1	1	..	11	...	3	127	...	35	13	50	....	48
Bethel	49	Chapin	Morgan	Tuesday	59	5	...	...	...	..	..	...	...	...	64	...	29	6	22	....	49
Carroll	50	Mt. Carroll	Carroll	Monday	203	11	...	2	5	..	..	3	...	5	203	...	52	17	55	....	50
Fulton	51	Lewistown	Fulton	Monday	138	8	1	2	1	..	..	8	...	...	140	...	26	7	28	....	51
Sparta	52	Sparta	Randolph	Tuesday	72	2	4	...	2	..	..	1	...	...	75	...	27	6	26	....	52
Jerseyville	53	Jerseyville	Jersey	Thursday	86	2	2	...	...	..	..	6	...	2	82	...	48	9	96	1	53
Empire	54	Elizabethtown	Hardin	Saturday	56	1	1	...	...	..	..	...	...	...	58	...	24	2	10	....	54
Chicago	55	Chicago	Cook	Wednesday	231	15	2	3	...	2	..	7	...	...	242	...	46	10	63	1	55
Elysian	56	Mt. Morris	Ogle	Wednesday	36	13	2	...	...	..	..	1	...	...	50	...	16	8	57	....	56
Chester	57	Chester	Randolph	Monday	81	...	1	1	...	..	..	7	...	1	75	...	30	10	34	....	57
†Robert Blum	58	Chicago	Cook	Tuesday	101	2	...	...	...	..	..	5	...	4	94	...	49	14	83	3	58
Golden Rod	59	Chicago	Cook	Tuesday	258	19	1	...	2	..	..	3	...	3	270	...	...	26	259	3	59
Guardian	60	Woodstock	McHenry	Monday	136	19	7	...	1	..	..	6	...	1	154	...	32	5	17	....	60
.....	61	.....	.....	Cons	....	...	...	...	...	..	..	...	...	...	....	...	...	...	....	....	61
Georgetown	62	Georgetown	Vermilion	Saturday	126	8	1	1	2	..	1	5	1	2	125	2	35	18	75	1	62
Marshall	63	Henry	Marshall	Wednesday	50	3	2	...	...	..	..	...	...	2	53	...	19	5	79	....	63
Eureka	64	Marshall	Clark	Saturday	87	4	...	...	2	..	..	4	...	...	85	...	42	6	32	....	64
Decatur	65	Decatur	Macon	Tuesday	340	36	10	3	2	..	2	15	...	7	363	...	76	50	287	....	65
Magnolia	66	Magnolia	Putnam	Tuesday	29	5	...	...	...	..	..	2	...	1	31	...	11	1	4	....	66
Safford	67	Cairo	Alexander	Monday	152	7	2	...	3	..	..	9	...	...	149	...	46	24	148	3	67
Saxon	68	Virginia	Cass	Monday	81	15	4	...	...	..	..	1	...	...	99	1	26	7	28	....	68
Danville	69	Danville	Vermilion	Friday	390	7	3	3	...	..	..	15	...	4	384	...	85	42	334	....	69
Pioneer	70	Winchester	Scott	Friday	125	...	1	1	2	..	..	9	...	3	113	...	56	11	177	6	70
Hancock	71	Warsaw	Hancock	Monday	37	3	1	1	...	1	..	1	...	...	40	...	23	3	14	2	71
Irene	72	Versailles	Brown	Monday	30	3	...	...	1	..	..	2	...	2	28	...	12	1	2	1	72

Name of Lodge.	Lodge Number.	Paid for Relief of Brothers.	Paid for Relief of Widowed Families.	Paid for Education of Orphans.	Paid for Special Relief.	Paid for Burying the Dead.	Total Relief.	Total Revenue.	Receipts for Dues.	Receipts for Initiations, etc.	From Interest and Rents.	Receipts from Other Sources.	Expenditures.	Invested Funds.	For Maintenance of Orphans' Home.	For Maintenance of Old Folks' Home.	Number Lodge.
Nashville	37	126 00	15 00	.....	.....	.....	141 00	615 42	359 87	94 00	161 55	.....	323 25	1,844 57	.....	.....	37
Erie	38	170 00	.....	.....	.....	60 00	230 00	1,041 05	451 80	101 00	502 25	6 00	738 15	3,201 48	.....	.....	38
Dixon	39	12 00	.....	.....	5 00	170 00	187 00	2,959 85	656 90	50 00	2,068 10	184 85	2,784 33	22,564 42	.....	.....	39
Montgomery	40	135 00	.....	15 50	73 50	.....	224 00	1,385 67	801 50	528 50	55 67	.....	993 09	5,296 19	.....	.....	40
Ottawa	41	66 00	.....	.....	35 00	93 79	194 79	1,268 37	734 60	232 00	227 77	74 00	1,148 08	2,972 60	.....	.....	41
Lake City	42	468 00	.....	.....	21 00	211 85	700 85	1,281 25	921 75	156 00	.....	203 50	1,387 35	1,260 74	.....	.....	42
Madison	43	595 00	10 00	.....	60 00	240 00	905 00	2,574 97	1,065 42	130 00	1,302 22	77 33	2,707 12	11,354 39	.....	.....	43
Memento	44	108 00	.....	.....	.....	.....	108 00	1,296 38	942 90	221 00	20 00	112 48	1,549 55	5,786 67	.....	.....	44
Waubonsie	45	754 00	.....	.....	306 85	219 01	1,279 89	1,830 89	1,359 29	187 55	85 00	199 05	2,653 98	10,693 34	.....	.....	45
Edwardsville	46	180 00	.....	.....	10 00	.....	190 00	1,613 45	1,195 85	248 00	169 60	.....	915 02	13,831 82	.....	.....	46
Kane	47	760 00	.....	.....	180 71	300 00	1,240 71	2,349 41	2,044 72	145 00	66 00	93 69	2,910 64	9,714 63	.....	.....	47
Covenant	48	228 00	.....	10 00	201 00	401 00	840 00	1,603 78	734 45	143 00	87 50	638 83	1,779 10	2,200 73	.....	.....	48
Bethel	49	66 00	.....	.....	.....	.....	66 00	411 60	313 10	64 00	33 25	1 25	93 60	1,395 37	.....	.....	49
Carroll	50	177 00	.....	.....	94 50	500 00	771 50	2,333 97	1,249 82	191 00	787 00	106 15	2,621 28	7,062 11	.....	.....	50
Fulton	51	84 00	.....	.....	.....	.....	84 00	1,523 48	693 08	132 40	698 00	.....	1,461 31	1,042 15	.....	.....	51
Sparta	52	156 00	.....	.....	.....	.....	156 00	938 00	447 00	32 00	431 00	28 00	827 40	4,077 60	.....	.....	52
Jerseyville	53	288 00	29 00	.....	12 00	123 50	452 50	1,673 00	427 50	28 00	1,217 50	.....	1,195 15	11,644 44	.....	.....	53
Empire	54	40 00	.....	.....	.....	.....	40 00	891 00	164 45	17 20	403 35	306 00	632 97	5,979 41	.....	.....	54
Chicago	55	277 00	5 00	.....	132 85	54 69	469 54	2,434 68	1,660 45	374 00	110 00	290 23	1,777 78	4,659 30	.....	.....	55
Elysian	56	126 00	.....	.....	100 00	.....	226 00	482 10	177 10	180 25	124 75	.....	643 85	3,009 08	.....	.....	56
Chester	57	101 00	65 00	.....	.....	20 00	186 00	639 85	454 45	20 00	165 40	.....	496 77	5,479 38	.....	.....	57
†Robert Blum	58	433 00	30 00	.....	80 00	207 17	750 17	1,335 00	747 00	68 00	480 00	40 00	1,693 69	9,195 80	.....	.....	58
Golden Rod	59	972 50	.....	55 00	65 85	602 50	1,695 85	2,856 11	1,613 35	495 00	10 50	737 26	3,267 88	2,599 85	.....	.....	59
Guardian	60	51 00	.....	.....	18 15	50 00	119 15	1,311 75	862 75	323 00	120 00	6 00	768 01	4,269 76	.....	.....	60
.....	61	.....	.....	.....	.....	.....	.....	.....	.....	.....	.....	.....	.....	.....	.....	.....	61
Georgetown	62	223 00	30 00	.....	.....	50 00	303 00	1,135 74	624 87	193 20	137 70	179 97	921 18	6,052 74	.....	.....	62
Marshall	63	289 00	.....	.....	50 00	.....	339 00	586 75	254 10	49 00	257 00	26 65	716 68	5,990 60	.....	.....	63
Eureka	64	84 00	.....	.....	.....	.....	84 00	821 45	316 65	57 00	350 00	97 80	727 97	4,100 00	.....	.....	64
Decatur	65	689 00	.....	.....	72 00	501 70	1,262 70	3,455 40	1,455 80	596 20	1,403 40	.....	2,001 55	42,010 78	.....	.....	65
Magnolia	66	12 95	.....	.....	.....	71 30	84 25	468 85	102 00	33 00	200 00	133 85	368 37	1,450 48	.....	.....	66
Safford	67	567 00	50 00	.....	25 00	85 00	727 00	1,279 30	578 45	56 00	644 85	.....	1,537 15	1,133 16	.....	.....	67
Saxon	68	84 00	.....	.....	37 00	.....	121 00	689 80	385 80	244 00	60 00	.....	573 81	1,704 79	.....	.....	68
Danville	69	1,214 00	.....	.....	304 80	1,287 00	2,805 80	4,250 55	2,031 10	173 85	.....	2,045 60	3,036 00	45,946 15	.....	.....	69
Pioneer	70	354 00	176 70	.....	10 00	145 00	685 70	725 05	600 50	15 55	109 00	.....	1,204 44	3,612 40	.....	.....	70
Hancock	71	56 00	20 00	.....	.....	.....	76 00	419 32	189 20	50 00	72 50	107 62	178 00	3,151 38	.....	.....	71
Irene	72	25 00	40 00	.....	.....	.....	65 00	133 00	100 00	33 00	.....	.....	93 00	1,562 60	.....	.....	72

ABSTRACT of Reports of Subordinate Lodges to the Grand Lodge of Illinois for the Year Ending March 31, 1914—Continued.

Name of Lodge.	Lodge Number.	Post Office Address.	County.	Time of Meeting.	Membership March 31, 1913.	Initiated.	Admitted by Card.	Reinstated.	Withdrawn by Card.	Resigned.	Suspended.	Dropped.	Expelled.	Died.	Contributing members March 31, 1914.	Rejected.	No. of Past Grands.	Brothers Relieved.	Weeks' Benefits Paid.	Widowed Families Relieved.	Lodge Number.
Pike	73	Griggsville	Pike	Monday	108	17	4	...	1	..	..	3	...	2	123	5	32	8	30	....	73
Iroquois	74	Watseka	Iroquois	Tuesday	126	4	4	...	1	..	..	6	...	2	125	...	36	14	134	....	74
Star	75	Morris	Grundy	Friday	210	24	3	4	2	..	..	10	...	3	226	2	39	14	63	....	75
Principle	76	Perry	Pike	Thursday	139	...	3	...	4	..	..	10	...	1	127	...	32	15	38	....	76
Remembrance	77	Bloomington	McLean	Tuesday	476	25	13	...	5	..	..	16	...	7	486	...	132	57	221	....	77
Spoon River	78	Ellisville	Fulton	Wednesday	49	12	...	3	1	..	..	5	...	2	56	...	21	5	31	....	78
Vermont	79	Vermont	Fulton	Saturday	52	2	...	...	...	..	..	...	...	1	53	...	26	4	24	....	79
Harvey	80	Harvey	Cook	Tuesday	252	74	2	...	2	..	..	4	...	3	319	3	51	11	105	....	80
Naperville	81	Naperville	DuPage	Thursday	29	2	...	...	1	..	..	...	...	...	30	...	9	...	....	....	81
Concord	82	Concord	Morgan	Saturday	64	1	...	...	1	..	..	...	...	1	63	...	26	2	9	....	82
Amicitia	83	Naples	Scott	Monday	....	...	...	...	...	..	..	...	...	...	....	...	...	...	....	....	83
Columbus	84	Columbus	Adams	Saturday	48	4	1	...	1	..	..	1	...	...	51	...	33	4	21	....	84
Dallas	85	Effingham	Effingham	Wednesday	83	3	3	1	1	2	..	8	...	1	78	...	31	7	51	1	85
Chosen Friends	86	Metropolis	Massac	Friday	58	6	1	...	2	1	1	1	...	2	58	...	21	2	5	....	86
Six Mile	87	Nameoki	Madison	Saturday	...	...	...	...	...	..	..	...	...	...	....	...	...	...	....	....	87
Lacon	88	Lacon	Marshall	Tuesday	38	8	1	...	1	..	..	...	...	1	45	...	19	2	6	....	88
Tonnaluka	89	Princeton	Bureau	Wednesday	53	2	...	...	2	..	..	4	...	4	45	...	28	3	14	....	89
Kickapoo	90	Charleston	Coles	Tuesday	191	20	4	3	1	..	..	5	...	4	208	1	42	23	181	....	90
Edgar	91	Paris	Edgar	Friday	268	12	3	2	5	..	..	5	...	3	272	...	55	48	287	2	91
Arcadia	92	Arcadia	Morgan	Saturday	74	...	...	...	2	..	..	...	...	1	71	...	38	12	37	....	92
Waverly	93	Waverly	Morgan	Thursday	121	3	1	...	1	..	..	1	...	1	122	...	41	7	26	....	93
Oregon	94	Oregon	Ogle	Friday	114	11	1	...	2	..	..	3	...	...	121	...	45	5	22	....	94
Pittsfield	95	Pittsfield	Pike	Friday	137	4	1	1	1	1	..	3	...	...	138	...	40	13	157	....	95
Stark	96	Toulon	Stark	Tuesday	67	1	1	1	...	..	..	5	...	3	62	...	...	7	31	....	96
Perry	97	Tamaroa	Perry	Tuesday	69	4	...	...	...	..	..	8	...	1	64	1	27	8	25	....	97
Olive	98	Clinton	DeWitt	Tuesday	263	9	5	...	4	..	..	5	...	1	267	...	51	20	99	3	98
Opal	99	Grayville	White	Tuesday	85	2	...	2	2	..	..	6	...	1	80	...	29	...	....	....	99
Jeptha	100	Clayton	Adams	Friday	52	24	3	4	1	..	..	2	...	2	78	...	26	5	32	....	100
LaSalle	101	LaSalle	LaSalle	Friday	115	27	6	...	2	..	..	7	...	2	137	...	20	5	66	1	101
Arcanus	102	Elmwood	Peoria	Monday	154	9	1	...	1	..	..	2	1	1	159	...	60	22	229	....	102
Smithfield	103	Smithfield	Fulton	Tuesday	62	2	2	...	1	..	..	2	...	3	60	...	18	3	16	....	103
Prairie State	104	Waynesville	DeWitt	Tuesday	188	1	...	...	2	..	..	1	...	...	186	...	42	12	43	....	104
Sycamore	105	Sycamore	DeKalb	Tuesday	82	19	1	4	...	..	..	1	...	2	103	1	18	5	80	....	105
Hutsonville	106	Hutsonville	Crawford	Wednesday	96	7	1	1	...	..	1	3	2	...	99	...	26	10	21	....	106
Carlinville	107	Carlinville	Macoupin	Monday	98	17	1	...	2	2	..	4	...	2	106	2	39	4	9	....	107
Metropolitan	108	Centralia	Marion	Tuesday	144	10	2	3	2	1	..	9	...	1	146	...	32	7	55	....	108

Name of Lodge.	Lodge Number.	Paid for Relief of Brothers.	Paid for Relief of Widowed Families.	Paid for Education of Orphans.	Paid for Special Relief.	Paid for Burying the Dead.	Total Relief.	Total Revenue.	Receipts for Dues.	Receipts for Initiations, etc.	From Interest and Rents.	Receipts from Other Sources.	Expenditures.	Invested Funds.	For Maintenance of Orphans' Home.	For Maintenance of Old Folks' Home.	Lodge Number.
Pike	73	60 00	.....	.....	125 00	60 00	245 00	1,500 88	493 03	286 00	671 85	50 00	1,516 75	6,303 21	.....	.....	73
Iroquois	74	300 00	.....	.....	70 91	122 00	492 91	1,192 80	709 15	61 50	375 50	46 65	1,392 37	3,509 56	.....	.....	74
Star	75	294 00	.....	.....	70 00	260 00	624 00	1,909 55	1,345 05	412 50	94 00	58 00	1,667 19	10,168 94	.....	.....	75
Principle	76	114 00	.....	.....	.....	.....	114 00	574 35	522 35	.....	52 00	.....	442 81	3,479 66	.....	.....	76
Remembrance	77	197 00	.....	.....	.....	1,180 00	2,377 00	10,193 31	3,464 85	373 00	6,190 30	165 19	9,783 02	53,467 07	.....	.....	77
Spoon River	78	93 00	.....	.....	.....	20 00	113 00	1,049 29	199 00	169 00	424 20	257 09	623 23	5,816 06	.....	.....	78
Vermont	79	72 00	.....	.....	20 00	50 00	142 00	555 25	240 60	45 15	269 50	.....	521 66	5,307 37	.....	.....	79
Harvey	80	399 00	.....	.....	50 00	550 00	999 00	5,874 21	2,007 65	1,398 00	1,016 25	1,422 31	3,664 21	11,801 30	.....	.....	80
Naperville	81	.....	.....	.....	.....	.....	.....	191 25	122 00	57 00	12 25	.....	192 92	419 73	.....	.....	81
Concord	82	27 00	.....	.....	.....	50 00	77 00	419 95	138 45	18 00	248 50	15 00	425 77	2,790 91	.....	.....	82
Amicitia	83	.....	.....	.....	.....	.....	.....	.....	.....	.....	.....	.....	.....	.....	.....	.....	83
Columbus	84	63 00	.....	.....	.....	.....	63 00	284 40	211 15	28 00	15 25	.....	303 78	1,686 88	.....	.....	84
Dallas	85	154 50	3 75	.....	10 00	.....	168 25	564 75	459 50	58 45	5 50	41 30	538 66	415 75	.....	.....	85
Chosen Friends	86	12 00	.....	.....	5 00	160 00	177 00	590 61	455 50	89 00	46 11	.....	303 95	3,270 82	.....	.....	86
Six Mile	87	.....	.....	.....	.....	.....	.....	.....	.....	.....	.....	.....	.....	.....	.....	.....	87
Lacon	88	21 00	.....	.....	.....	80 00	101 00	293 85	173 65	104 20	15 00	1 00	308 85	1,654 47	.....	.....	88
Tonnaluka	89	60 00	.....	.....	15 00	165 00	240 00	300 05	222 05	15 00	63 00	.....	240 00	1,126 48	.....	.....	89
Kickapoo	90	432 00	.....	.....	20 95	255 45	708 40	1,577 72	1,042 70	331 00	128 65	72 37	1,848 72	7,797 65	.....	.....	90
Edgar	91	883 25	60 50	.....	10 00	240 00	1,193 75	2,477 87	1,372 22	199 15	906 50	.....	2,560 04	18,124 14	.....	.....	91
Arcadia	92	97 50	.....	.....	.....	60 00	157 50	336 85	256 85	5 00	75 00	.....	217 50	2,547 71	.....	.....	92
Waverly	93	78 00	.....	.....	19 50	90 00	187 50	992 95	587 95	39 00	365 00	1 00	909 97	5,653 96	.....	.....	93
Oregon	94	66 00	.....	.....	.....	.....	66 00	1,118 74	524 90	233 00	.....	360 84	1,913 17	4,920 46	.....	.....	94
Pittsfield	95	271 00	.....	.....	.....	.....	271 00	1,079 46	747 75	71 20	193 41	67 10	826 28	6,308 72	.....	.....	95
Stark	96	93 00	.....	.....	37 00	225 00	355 00	.....	.....	.....	.....	.....	.....	.....	.....	.....	96
Perry	97	90 50	.....	.....	5 52	88 50	184 52	623 00	399 93	99 52	123 55	.....	184 52	2,386 73	.....	.....	97
Olive	98	384 00	40 00	.....	30 00	60 00	514 00	2,679 53	1,371 68	161 50	1,146 95	.....	3,054 30	15,216 60	.....	.....	98
Opal	99	.....	.....	.....	.....	.....	.....	428 18	346 41	33 20	28 12	20 45	833 64	452 15	.....	.....	99
Jeptha	100	66 00	.....	.....	.....	100 00	166 00	693 65	261 40	375 00	.....	57 25	409 28	1,390 84	.....	.....	100
LaSalle	101	118 00	25 00	.....	45 00	85 00	273 00	1,389 90	708 00	458 00	.....	223 90	1,067 54	1,691 91	.....	.....	101
Arcanus	102	609 00	.....	25 00	35 00	80 00	749 00	1,453 50	906 50	195 00	250 00	102 00	1,495 55	5,850 39	.....	.....	102
Smithfield	103	48 00	.....	.....	5 00	145 00	198 00	583 47	281 97	45 00	256 50	.....	463 70	2,855 97	.....	.....	103
Prairie State	104	172 00	.....	.....	.....	.....	172 00	1,629 49	914 50	35 00	668 00	11 99	1,755 68	6,210 14	.....	.....	104
Sycamore	105	391 00	.....	.....	124 05	.....	515 05	1,317 97	340 22	242 00	433 25	302 50	1,332 13	21,422 91	.....	.....	105
Hutsonville	106	100 00	.....	.....	12 60	.....	112 60	774 90	464 45	104 45	205 00	1 00	612 63	4,181 41	.....	.....	106
Carlinville	107	28 50	.....	.....	50 00	13 00	91 50	887 81	548 56	231 00	5 00	103 25	979 19	1,455 51	.....	.....	107
Metropolitan	108	214 00	.....	.....	24 00	80 00	318 00	2,224 40	743 80	161 50	1,274 00	45 10	2,260 68	17,000 00	.....	.....	108

ABSTRACT of Reports of Subordinate Lodges to the Grand Lodge of Illinois for the Year Ending March 31, 1914—Continued.

Name of Lodge.	Lodge Number.	Post Office Address.	County.	Time of Meeting.	Membership March 31, 1913.	Initiated.	Admitted by Card.	Reinstated.	Withdrawn by Card.	Resigned.	Suspended.	Dropped.	Expelled.	Died.	Contributing members March 31, 1914.	Rejected.	No. of Past Grands.	Brothers Relieved.	Weeks' Benefits Paid.	Widowed Families Relieved.	Lodge Number.
Fort Clark	109	Peoria	Peoria	Monday	372	47	12	1	2	..	..	13	...	1	416	...	71	38	269	2	109
Suburban	110	LaGrange	Cook	Saturday	131	1	...	...	3	1	..	10	...	...	118	...	31	12	79	....	110
Middle Fork	111	Potomac	Vermilion	Tuesday	68	1	...	...	...	..	..	...	...	...	69	...	23	8	49	....	111
Astoria	112	Astoria	Fulton	Tuesday	75	2	1	3	4	..	..	1	...	1	75	...	28	13	68	....	112
Cheltenham	113	Chicago	Cook	Tuesday	103	5	2	1	2	..	..	2	1	...	106	...	23	16	71	....	113
Mount Olive	114	Salem	Marion	Monday	126	6	5	...	2	..	..	1	...	1	133	...	37	13	105	....	114
Triple Link	115	Bridgeport	Lawrence	Friday	...	...	...	...	...	..	..	...	...	...	...	...	...	...	...	....	115
Atalanta	116	Greenup	Cumberland	Saturday	126	18	2	...	...	..	..	4	...	2	140	...	41	7	32	....	116
Okaw	117	Shelbyville	Shelby	Friday	176	1	2	1	3	..	..	...	13	1	163	...	41	9	96	....	117
Hennepin	118	Hennepin	Putnam	Tuesday	38	...	...	...	...	..	..	...	...	1	37	...	24	4	57	....	118
St. Clair	119	Lebanon	St. Clair	Wednesday	86	3	1	...	2	..	..	1	...	...	87	...	39	1	1	....	119
Fairview	120	Fairview	Fulton	Tuesday	121	5	1	...	...	..	..	1	...	...	126	...	46	5	11	....	120
Franklin	121	Franklin	Morgan	Saturday	107	17	...	1	6	..	..	5	...	2	112	...	26	6	49	....	121
Vandalia	122	Vandalia	Fayette	Tuesday	184	14	3	2	3	..	..	4	...	2	191	...	41	12	224	....	122
Salem	123	Petersburg	Menard	Tuesday	241	14	...	...	...	..	..	2	...	7	246	1	56	16	269	....	123
Crawford	124	Robinson	Crawford	Friday	228	27	5	4	2	1	..	20	...	3	238	1	34	15	193	....	124
Pearl	125	Pearl	Pike	Thursday	91	2	...	...	...	..	..	8	...	...	85	...	22	9	8	....	125
Mt. Pleasant	126	Farmer City	DeWitt	Wednesday	171	2	1	1	2	..	..	12	...	2	159	...	44	17	150	1	126
Marcelline	127	Ursa	Adams	Saturday	70	1	...	...	1	..	..	2	...	1	67	...	31	6	42	....	127
Kewanee	128	Kewanee	Henry	Monday	196	4	3	...	1	..	..	...	...	4	198	1	48	27	187	....	128
Diligence	129	Princeville	Peoria	Wednesday	56	...	...	...	1	..	..	8	...	...	47	1	21	4	18	....	129
Wheeler	130	Wheeler	Jasper	Saturday	82	...	...	...	3	..	..	4	...	...	75	...	27	3	90	....	130
Tilton	131	Vandercook	Vermilion	Wednesday	60	3	...	3	2	..	5	...	...	1	58	...	24	11	55	....	131
Amity	132	Murphysboro	Jackson	Saturday	245	15	3	9	...	..	..	10	...	5	257	2	...	16	196	4	132
Moline	133	Moline	Rock Island	Tuesday	394	43	6	4	7	..	..	24	...	4	412	1	44	33	183	2	133
Martinsville	134	Martinsville	Clark	Tuesday	205	28	2	...	2	..	..	...	1	3	229	2	45	12	69	....	134
Joppa	135	Joppa	Massac	Monday	30	1	3	...	...	..	..	7	...	1	26	...	14	4	41	....	135
Veitch	136	Johnston City	Williamson	Saturday	109	3	1	2	2	..	..	29	...	2	82	...	18	13	8	1	136
West Salem	137	West Salem	Edwards	Wednesday	132	3	1	1	2	..	..	3	...	...	132	1	37	14	39	....	137
New Philadelphia	138	New Philadelphia	McDonough	Wednesday	62	1	...	...	...	..	..	3	...	1	59	...	23	9	34	....	138
Urbana	139	Urbana	Champaign	Tuesday	167	32	3	1	3	..	..	5	...	1	194	...	43	20	166	....	139
Social	140	Rockford	Winnebago	Friday	165	19	3	...	1	2	..	4	...	3	177	...	44	2	12	....	140
I Will	141	Chicago	Cook	Monday	275	24	8	...	3	..	..	9	...	1	294	...	42	20	174	....	141
Galesburg	142	Galesburg	Knox	Monday	240	7	2	...	3	..	..	27	..	1	218	...	56	17	138	....	142
Mason	143	Havana	Mason	Tuesday	88	13	...	...	1	..	..	3	...	1	96	...	18	5	16	....	143
Tazewell	144	Washington	Tazewell	Monday	66	4	...	...	1	..	..	4	...	2	63	...	33	9	42	....	144

Name of Lodge.	Lodge Number.	Paid for Relief of Brothers.	Paid for Relief of Widowed Families.	Paid for Education of Orphans.	Paid for Special Relief.	Paid for Burying the Dead.	Total Relief.	Total Revenue.	Receipts for Dues.	Receipts for Initiations, etc.	From Interest and Rents.	Receipts from Other Sources.	Expenditures.	Invested Funds.	For Maintenance of Orphans' Home.	For Maintenance of Old Folks' Home.	Lodge Number,
Fort Clark	109	917 00	221 28	.....	28 00	11 03	1,177 31	11,901 18	2,653 00	663 00	1,861 61	6,723 57	11,082 92	35,824 63	.....	.....	109
Suburban	110	272 50	.....	10 00	75 00	.....	357 50	1,023 27	856 20	24 00	.....	143 07	888 39	1,172 78	.....	.....	110
Middle Fork	111	196 50	.....	.....	10 00	.....	206 50	460 35	370 10	15 00	51 25	24 00	528 09	1,378 81	.....	.....	111
Astoria	112	204 00	.....	.....	.....	75 00	279 00	557 75	306 25	63 00	78 50	110 00	493 58	1,827 68	.....	.....	112
Cheltenham	113	355 00	.....	.....	5 00	.....	360 00	779 80	530 75	149 00	24 00	76 05	1,071 61	1,293 77	.....	.....	113
Mount Olive	114	315 00	.....	.....	.....	80 00	395 00	1,511 47	561 85	60 00	879 92	9 70	1,472 49	15,669 25	.....	.....	114
Triple Link	115	.....	.....	.....	.....	.....	.....	.....	.....	.....	.....	.....	.....	.....	.....	.....	115
Atalanta	116	96 00	.....	.....	10 00	143 85	249 85	1,702 83	540 60	314 00	748 23	100 00	1,612 86	7,780 99	.....	.....	116
Okaw	117	220 00	.....	.....	.....	.....	220 00	1,899 32	561 00	15 25	1,222 07	101 00	1,899 32	9,900 00	.....	.....	117
Hennepin	118	171 00	.....	.....	.....	50 00	221 00	499 80	236 42	.....	208 88	54 50	427 56	5,615 92	.....	.....	118
St. Clair	119	4 00	.....	.....	25 00	.....	29 00	959 60	526 60	60 00	373 00	.....	498 80	5,000 00	.....	.....	119
Fairview	120	33 00	.....	.....	10 00	.....	43 00	904 05	615 25	90 00	187 90	10 90	375 06	5,590 10	.....	.....	120
Franklin	121	98 00	.....	.....	22 50	389 70	510 20	1,534 55	541 35	364 80	150 00	478 40	1,286 73	4,772 65	.....	.....	121
Vandalia	122	354 00	.....	.....	120 40	.....	474 40	3,083 45	1,191 67	252 90	1,027 50	611 38	2,807 00	4,223 91	.....	.....	122
Salem	123	747 00	.....	.....	23 00	200 00	970 00	2,039 64	1,165 79	329 25	544 60	.....	2,020 00	6,134 23	.....	.....	123
Crawford	124	678 00	.....	22 00	36 00	53 52	789 52	2,792 25	977 35	432 75	126 85	1,255 30	2,279 22	3,954 99	.....	.....	124
Pearl	125	111 00	.....	.....	.....	.....	111 00	780 69	375 16	6 99	398 54	.....	438 11	3,360 31	.....	.....	125
Mt. Pleasant	126	362 00	.....	.....	56 25	85 00	503 25	840 70	629 45	60 75	64 00	86 50	685 02	3,199 47	.....	.....	126
Marcelline	127	86 50	.....	.....	30 00	50 00	166 50	385 51	307 95	14 00	54 51	9 05	388 26	3,203 08	.....	.....	127
Kewanee	128	782 30	.....	.....	169 68	440 00	1,391 98	4,873 49	895 15	143 00	3,809 00	26 34	5,678 18	36,834 38	.....	.....	128
Diligence	129	36 00	.....	.....	.....	.....	36 00	278 89	182 09	.....	96 80	.....	160 68	2,357 99	.....	.....	129
Wheeler	130	270 00	.....	.....	.....	.....	270 00	392 71	330 21	.....	62 50	.....	453 73	1,621 52	.....	.....	130
Tilton	131	165 00	.....	.....	.....	60 00	225 00	702 30	323 50	35 00	297 80	46 00	711 52	2,250 00	.....	.....	131
Amity	132	526 00	.....	.....	10 00	200 00	736 00	.....	.....	.....	.....	.....	.....	.....	.....	.....	132
Moline	133	593 00	159 00	.....	262 70	300 00	1,314 70	3,941 55	2,459 00	615 00	431 10	436 45	3,860 62	14,813 89	.....	.....	133
Martinsville	134	207 00	.....	.....	23 42	270 00	500 42	2,040 02	876 93	293 50	797 62	71 97	1,612 71	9,827 97	.....	.....	134
Joppa	135	123 00	.....	.....	.....	.....	123 00	390 60	156 00	16 00	130 00	88 60	431 33	893 10	.....	.....	135
Veitch	136	157 00	25 00	.....	.....	65 00	247 00	790 61	557 33	92 00	122 00	19 28	236 11	1,050 00	.....	.....	136
West Salem	137	117 00	.....	.....	52 50	.....	169 50	798 83	577 46	66 00	154 87	50	584 64	4,479 14	.....	.....	137
New Philadelphia	138	119 00	.....	.....	33 80	60 00	212 80	504 65	311 25	15 00	178 40	.....	447 42	3,064 28	.....	.....	138
Urbana	139	279 00	.....	.....	218 00	80 00	577 00	2,568 27	1,295 40	417 80	273 25	581 82	1,695 84	5,533 31	.....	.....	139
Social	140	48 00	.....	.....	25 70	160 00	233 70	1,706 90	915 40	287 00	391 50	113 00	1,288 56	5,553 93	.....	.....	140
I Will	141	813 00	.....	.....	20 00	169 14	1,002 14	3,686 25	2,286 00	675 00	160 75	564 50	3,718 63	3,812 15	.....	.....	141
Galesburg	142	383 00	.....	.....	4 50	50 00	437 50	1,724 01	1,422 95	130 55	49 01	121 50	1,109 40	4,927 50	.....	.....	142
Mason	143	48 20	.....	.....	10 00	115 00	173 20	759 85	426 60	216 00	117 25	.....	1,138 20	3,850 00	.....	.....	143
Tazewell	144	156 00	.....	.....	.....	214 33	370 33	660 38	473 80	78 00	108 58	.....	740 85	2,562 15	.....	.....	144

ABSTRACT of Reports of Subordinate Lodges to the Grand Lodge of Illinois for the Year Ending March 31, 1914—Continued.

Name of Lodge.	Lodge Number.	Post Office Address.	County.	Time of Meeting.	Membership March 31, 1913.	Initiated.	Admitted by Card.	Reinstated.	Withdrawn by Card.	Resigned.	Suspended.	Dropped.	Expelled.	Died.	Contributing members March 31, 1914.	Rejected.	No. of Past Grands.	Brothers Relieved.	Weeks' Benefits Paid.	Widowed Families Relieved.	Lodge Number.
Military Tract	145	Macomb	McDonough	Tuesday	266	3	3	1	2	..	..	10	...	1	260	...	48	21	136	....	145
Shawbenee	146	Durand	Winnebago	Monday	51	1	...	1	1	..	..	3	...	...	49	...	23	5	46	....	146
Senachwine	147	Tiskilwa	Bureau	Monday	79	4	...	1	2	..	..	1	...	1	80	...	39	9	25	....	147
Abou Ben Adhem	148	Fulton	Whiteside	Tuesday	81	10	1	1	5	..	..	1	...	...	87	2	20	3	9	....	148
Leroy	149	LeRoy	McLean	Thursday	...	...	...	...	...	..	..	...	...	...	...	...	...	...	...	....	149
Redmon	150	Redmon	Edgar	Saturday	45	6	1	1	1	..	..	1	...	...	51	...	22	1	27	....	150
Flora	151	Flora	Clay	Wednesday	116	5	1	...	...	1	..	7	...	6	108	...	34	8	38	....	151
Nona	152	Armington	Tazewell	Monday	106	15	...	1	3	..	..	7	...	1	111	...	28	5	16	....	152
York	153	Little York	Warren	Saturday	55	...	1	...	2	..	..	...	...	...	54	...	16	2	65	....	153
Sylvan	154	Dunlap	Peoria	Tuesday	102	5	...	...	...	..	..	...	...	...	107	...	37	6	10	....	154
DeKalb	155	DeKalb	DeKalb	Monday	207	11	3	...	3	..	..	9	...	2	207	...	37	14	105	5	155
Rio	156	Rio	Knox	Saturday	18	...	...	...	1	..	..	2	...	...	15	...	10	2	6	....	156
Melvin	157	Melvin	Ford	Saturday	43	2	1	3	1	3	..	4	...	...	41	...	15	...	...	....	157
Moultrie	158	Sullivan	Moultrie	Tuesday	181	3	1	...	1	..	..	2	...	...	182	...	47	4	71	....	158
Beaucoup	159	Pinckneyville	Perry	Wednesday	126	12	1	3	1	..	..	5	...	...	136	1	47	8	81	1	159
Warren	160	Monmouth	Warren	Monday	91	7	1	...	...	1	..	11	...	3	84	...	39	...	52	....	160
Newton	161	Newton	Jasper	Tuesday	84	19	7	3	...	..	..	4	...	2	107	...	30	1	89	....	161
Newark	162	Newark	Kendall	Thursday	15	1	...	...	2	..	..	...	...	...	14	...	6	...	...	....	162
New Endeavor	163	Rutland	LaSalle	Tuesday	45	...	1	...	1	..	..	7	...	...	38	...	24	5	73	....	163
Savanna	164	Savanna	Carroll	Monday	114	12	4	3	...	..	..	3	...	...	130	1	33	11	55	....	164
Commercial	165	Chicago	Cook	Tuesday	199	13	2	2	1	..	..	7	...	1	207	...	27	20	32	1	165
Teutonia	166	Springfield	Sangamon	Wednesday	187	30	6	1	...	..	..	10	...	2	212	1	38	20	115	....	166
Leaf River	167	Leaf River	Ogle	Thursday	...	...	...	...	...	..	..	...	...	...	...	...	...	...	...	....	167
.....	168	.....	.....	Closed	...	...	...	...	...	..	..	...	...	...	...	...	...	...	...	....	168
Allendale	169	Allendale	Wabash	Tuesday	41	10	...	2	...	..	..	...	...	...	53	...	16	...	...	....	169
Raritan	170	Raritan	Henderson	Friday	28	1	...	...	1	..	..	...	...	...	28	...	14	...	...	....	170
Little Rock	171	Plano	Kendall	Tuesday	46	5	1	1	2	..	..	3	...	...	48	...	17	...	...	....	171
Geneseo	172	Geneseo	Henry	Tuesday	81	...	...	...	...	..	..	1	...	1	79	...	29	4	73	1	172
Pecatonica	173	Pecatonica	Winnebago	Monday	70	3	...	1	2	..	..	2	1	2	67	...	11	5	15	....	173
Sterling	174	Sterling	Whiteside	Monday	...	...	...	...	...	..	..	...	...	...	...	...	...	...	...	....	174
Marengo	175	Marengo	McHenry	Wednesday	48	25	...	1	...	..	..	3	...	1	71	...	20	...	...	....	175
Logan	176	Atlanta	Logan	Wednesday	103	14	...	...	1	..	..	...	...	2	114	...	36	6	152	1	176
Pocahontas	177	Pocahontas	Bond	Wednesday	44	...	...	...	2	..	..	...	...	...	42	...	16	...	...	....	177
Springerton	178	Springerton	White	Tuesday	85	1	1	3	4	..	..	20	...	2	64	...	14	4	14	....	178
Queen City	179	Centralia	Marion	Monday	204	10	7	1	2	..	..	6	...	...	214	...	48	23	228	1	179
Richland	180	Olney	Richland	Monday	174	9	2	...	2	..	..	6	...	4	173	1	42	24	127	....	180

Name of Lodge	Lodge Number.	Paid for Relief of Brothers.	Paid for Relief of Widowed Families.	Paid for Education of Orphans.	Paid for Special Relief.	Paid for Burying the Dead.	Total Relief.	Total Revenue.	Receipts for Dues.	Receipts for Initiations, etc.	From Interest and Rents.	Receipts from Other Sources.	Expenditures.	Invested Funds.	For Maintenance of Orphans' Home.	For Maintenance of Old Folks' Home.	Lodge Number.
Military Tract	145	440 00	.....	.....	20 00	.....	460 00	2,952 87	1,522 62	51 00	948 00	431 25	1,545 30	16,257 66	.....	.....	145
Shawbenee	146	138 00	.....	.....	30 00	.....	168 00	456 50	192 00	19 00	243 00	2 50	518 01	2,725 12	.....	.....	146
Senachwine	147	75 00	.....	.....	.....	.....	75 00	558 35	385 40	70 20	78 00	24 75	592 74	144 89	.....	.....	147
Abou Ben Adhem	148	27 00	.....	.....	10 00	.....	37 00	753 90	397 95	173 50	170 45	12 00	666 69	3,084 87	.....	.....	148
Leroy	149	.....	.....	.....	.....	.....	.....	1,359 85	662 72	.....	360 00	337 13	1,093 20	300 65	.....	.....	149
Redmon	150	156 00	.....	.....	38 00	.....	194 00	545 80	246 10	107 20	164 50	28 00	376 65	2,520 72	.....	.....	150
Flora	151	191 00	.....	.....	132 50	150 00	473 50	773 45	539 70	78 50	155 25	.....	278 00	3,325 00	.....	.....	151
Nona	152	48 00	.....	.....	10 00	101 00	159 00	839 46	456 21	237 00	146 25	.....	713 49	4,417 26	.....	.....	152
York	153	195 00	.....	.....	.....	.....	195 00	222 93	192 93	.....	30 00	.....	400 16	933 03	.....	.....	153
Sylvan	154	40 00	.....	.....	.....	.....	40 00	803 50	655 50	128 00	.....	20 00	653 79	1,792 70	.....	.....	154
DeKalb	155	340 00	6 58	.....	109 65	80 00	536 23	1,917 19	1,136 59	317 50	375 75	87 35	2,489 97	12,257 03	.....	.....	155
Rio	156	18 00	.....	.....	.....	.....	18 00	46 98	46 98	.....	.....	.....	91 40	239 00	.....	.....	156
Melvin	157	.....	.....	.....	.....	.....	.....	318 00	149 40	43 60	125 00	.....	119 48	1,735 62	.....	.....	157
Moultrie	158	284 00	.....	.....	20 00	.....	304 00	1,025 79	982 79	43 00	.....	.....	1,023 36	8,867 88	.....	.....	158
Beaucoup	159	324 00	10 00	.....	80 00	.....	414 00	1,291 96	782 50	192 00	263 46	54 00	1,028 55	5,158 10	.....	.....	159
Warren	160	435 00	.....	.....	.....	100 00	535 00	904 60	542 15	118 00	85 96	158 49	1,122 73	1,473 26	.....	.....	160
Newton	161	267 00	.....	.....	80 00	85 00	432 00	.....	.....	.....	.....	.....	.....	.....	.....	.....	161
Newark	162	.....	.....	.....	.....	.....	.....	80 00	45 00	.....	35 00	.....	.....	1,000 00	.....	.....	162
New Endeavor	163	172 00	.....	.....	.....	.....	172 00	402 60	221 25	.....	181 35	.....	313 52	950 21	.....	.....	163
Savanna	164	165 00	.....	.....	.....	95 75	260 75	931 45	650 80	211 40	69 25	.....	484 37	1,497 60	.....	.....	164
Commercial	165	312 50	100 00	20 00	.....	32 60	465 10	2,259 95	1,883 24	305 00	71 71	.....	1,467 98	3,277 29	.....	.....	165
Teutonia	166	415 00	.....	.....	75 00	211 00	701 00	1,877 60	1,414 60	423 00	.....	40 00	1,484 81	14,431 32	.....	.....	166
Leaf River	167	.....	.....	.....	.....	.....	.....	.....	.....	.....	.....	.....	.....	.....	.....	.....	167
.....	168	.....	.....	.....	.....	.....	.....	.....	.....	.....	.....	.....	.....	.....	.....	.....	168
Allendale	169	.....	.....	.....	10 00	.....	10 00	289 80	153 90	135 90	.....	.....	120 02	3,165 20	.....	.....	169
Raritan	170	.....	.....	.....	.....	.....	.....	156 65	95 65	11 00	50 00	.....	125 79	1,732 49	.....	.....	170
Little Rock	171	.....	.....	.....	.....	.....	.....	382 00	253 80	68 20	55 00	5 00	303 20	859 14	.....	.....	171
Geneseo	172	121 00	.....	.....	39 00	55 00	215 00	599 75	113 00	452 75	.....	34 00	722 78	940 48	.....	.....	172
Pecatonica	173	21 00	.....	2 50	2 50	40 00	66 00	535 35	179 95	355 40	.....	.....	381 40	891 58	.....	.....	173
Sterling	174	.....	.....	.....	.....	.....	.....	.....	.....	.....	.....	.....	.....	.....	.....	.....	174
Marengo	175	.....	.....	.....	.....	60 00	60 00	715 70	210 50	270 80	234 40	.....	306 00	574 59	.....	.....	175
Logan	176	513 00	37 15	.....	170 00	175 65	895 80	1,607 65	617 33	325 00	400 04	265 28	1,494 51	6,418 82	.....	.....	176
Pocahontas	177	.....	.....	.....	10 00	.....	10 00	147 35	147 35	.....	.....	.....	198 13	600 00	.....	.....	177
Springerton	178	42 00	.....	.....	.....	120 00	162 00	580 10	196 25	26 00	267 85	90 00	671 57	3,277 01	.....	.....	178
Queen City	179	711 50	10 00	500 00	20 50	.....	1,242 00	1,900 02	1,011 10	173 00	587 75	128 17	2,528 90	4,663 30	.....	.....	179
Richland	180	309 00	.....	.....	39 00	240 00	588 00	2,306 65	1,076 83	247 00	851 47	131 35	2,287 60	4,232 00	.....	.....	180

ABSTRACT of Reports of Subordinate Lodges to the Grand Lodge of Illinois for the Year Ending March 31, 1914—Continued.

Name of Lodge.	Lodge Number.	Post Office Address.	County.	Time of Meeting.	Membership March 31, 1913.	Initiated.	Admitted by Card.	Reinstated.	Withdrawn by Card.	Resigned.	Suspended.	Dropped.	Expelled.	Died.	Contributing members March 31, 1914.	Rejected.	No. of Past Grands.	Brothers Relieved.	Weeks' Benefits Paid.	Widowed Families Relieved.	Lodge Number.
.....	181	.....	.....	Closed	...	...	...	...	...	..	..	...	...	...	...	...	...	...	...	...	181
Eshcol	182	Raleigh	Saline	Tuesday	26	3	...	...	1	..	..	1	...	...	27	...	21	1	4	...	182
DeWitt	183	Parnell	DeWitt	Saturday	52	6	2	...	...	..	..	2	...	...	58	...	14	8	23	...	183
Abingdon	184	Abingdon	Knox	Friday	217	1	4	...	3	..	..	7	...	...	212	...	31	14	47	...	184
New Home	185	Karber's Ridge...	Hardin	Saturday	62	2	...	...	...	..	..	2	...	...	62	...	23	3	4	...	185
Celestial	186	Decatur	Macon	Monday	269	21	5	...	1	..	..	5	1	3	285	...	61	16	116	2	186
Danby	187	Glen Ellyn	DuPage	Monday	99	2	1	...	...	..	..	8	...	...	94	...	14	4	37	1	187
New Boston	188	New Boston	Mercer	Monday	57	5	...	1	1	..	..	1	...	...	61	...	17	3	4	...	188
Carmi	189	Carmi	White	Thursday ...	84	...	5	...	...	..	..	8	...	1	80	...	20	...	...	...	189
Irving Park	190	Chicago	Cook	Tuesday	104	5	2	...	1	..	..	3	...	2	105	1	38	4	34	...	190
Hamilton	191	McLeansboro	Hamilton	Monday	142	13	10	...	4	..	10	5	1	2	143	...	41	6	14	...	191
Girard	192	Girard	Macoupin	Friday	130	22	4	...	...	..	..	4	...	...	152	...	43	18	111	...	192
Tranquil	193	Oquawka	Henderson	Friday	76	...	...	...	...	..	..	4	...	...	72	...	30	11	92	...	193
Lena	194	Lena	Stephenson ...	Monday	16	...	...	...	...	..	..	...	...	...	16	...	13	...	4	...	194
Greenfield	195	Greenfield	Greene	Saturday	42	...	...	...	1	..	..	...	...	1	41	...	16	3	28	...	195
Calumet	196	Chillicothe	Peoria	Tuesday	147	9	1	...	...	..	..	3	...	2	152	...	38	16	183	...	196
Polo	197	Polo	Ogle	Monday	166	5	...	1	3	..	..	6	...	5	152	...	44	21	129	...	197
Colfax	198	Chicago	Cook	Thursday ...	238	12	1	1	3	1	..	16	1	4	227	...	...	24	181	...	198
Cambridge	199	Cambridge	Henry	Tuesday	112	3	1	...	...	..	..	3	1	2	111	...	33	7	26	...	199
Divernon	200	Divernon	Sangamon	Friday	79	11	1	3	1	..	..	3	...	2	88	...	18	7	42	...	200
Juniata	201	Marseilles	LaSalle	Monday ...	61	5	2	...	4	..	..	5	...	1	58	...	27	6	68	1	201
Bohemia	202	Cicero	Cook	Friday	...	...	...	...	...	..	..	...	...	...	...	...	...	...	...	...	202
Fraternity	203	Swan Creek	Warren	Thursday ...	33	9	...	...	...	..	..	...	...	...	42	...	16	2	9	...	203
Lincoln	204	Lincoln	Logan	Thursday ...	242	14	1	...	3	..	..	3	...	6	245	1	86	18	136	...	204
McDonough	205	Prairie City	McDonough ...	Friday	30	...	...	1	...	..	..	1	...	1	29	...	20	3	10	...	205
McLean	206	Lexington	McLean	Friday	115	3	...	...	1	..	..	...	...	...	117	1	42	12	70	...	206
.....	207	.....	.....	Cons.	...	...	...	...	...	..	..	...	...	...	...	...	...	...	...	...	207
Onarga	208	Onarga	Iroquois	Thursday ...	102	34	1	2	2	..	..	1	...	1	135	1	40	7	27	...	208
.....	209	.....	.....	.....	...	...	...	...	...	..	..	...	...	...	...	...	...	...	...	...	209
Mercer	210	Keithsburg	Mercer	Tuesday	79	2	...	...	2	..	..	7	...	...	72	...	30	12	89	...	210
Cedar	211	Mason	Effingham	Tuesday	69	6	2	...	...	..	..	2	...	...	75	...	15	6	21	...	211
Sandwich	212	Sandwich	DeKalb	Monday	153	13	2	...	1	1	..	2	...	3	161	...	51	14	114	...	212
Orphans' Hope	213	Xenia	Clay	Tuesday	65	3	1	...	...	..	..	...	...	...	69	...	...	8	39	...	213
Fort Dearborn	214	Chicago	Cook	Monday	164	10	...	1	1	..	..	1	...	4	169	1	57	12	152	...	214
Camp Point	215	Camp Point	Adams	Wednesday .	136	7	1	...	2	..	..	2	1	3	136	...	58	15	175	...	215
Logoootee	216	Loogootee	Fayette	Saturday	60	...	...	1	2	..	..	...	...	1	58	...	23	6	47	...	216

Name of Lodge.	Lodge Number.	Paid for Relief of Brothers.	Paid for Relief of Widowed Families.	Paid for Education of Orphans.	Paid for Special Relief.	Paid for Burying the Dead.	Total Relief.	Total Revenue.	Receipts for Dues.	Receipts for Initiations, etc.	From Interest and Rents.	Receipts from Other Sources.	Expenditures.	Invested Funds.	For Maintenance of Orphans' Home.	For Maintenance of Old Folks' Home.	Lodge Number.
.....	181	.....	.....	.....	.....	.....	.....	.....	.....	.....	.....	.....	.....	.....	.....	.....	181
Eshcol	182	14 00	.....	.....	.....	.....	14 00	158 75	73 40	42 00	18 00	25 35	76 74	1,267 40	.....	.....	182
DeWitt	183	69 00	.....	.....	5 00	.....	74 00	525 73	221 33	89 00	215 40	.....	418 08	2,474 00	.....	.....	183
Abingdon	184	188 00	.....	.....	15 00	.....	203 00	1,174 17	859 22	57 50	191 25	66 20	797 83	8,136 64	.....	.....	184
New Home	185	12 00	.....	.....	.....	.....	12 00	343 60	307 60	36 00	.....	.....	272 03	1,515 71	.....	.....	185
Celestial	186	379 00	13 05	.....	10 00	240 00	642 05	2,530 15	1,460 15	319 00	751 00	.....	1,258 05	6,266 47	.....	.....	186
Danby	187	177 00	10 00	.....	15 90	.....	202 90	1,614 40	520 15	53 00	917 25	124 00	1,525 23	1,583 60	.....	.....	187
New Boston	188	12 00	.....	.....	.....	.....	12 00	311 00	237 50	73 50	.....	.....	248 46	1,581 81	.....	.....	188
Carmi	189	10 00	.....	.....	.....	30 00	40 00	344 25	236 25	6 00	102 00	.....	463 99	1,703 30	.....	.....	189
Irving Park	190	170 00	.....	.....	50 00	200 00	420 00	985 59	682 00	86 00	17 50	200 09	887 83	1,807 62	.....	.....	190
Hamilton	191	43 00	.....	.....	38 00	95 35	176 35	755 02	516 52	218 50	.....	20 00	660 86	1,715 31	.....	.....	191
Girard	192	333 00	.....	.....	200 00	136 00	669 00	1,725 60	605 60	394 00	511 00	215 00	1,563 24	14,418 98	.....	.....	192
Tranquil	193	412 00	.....	.....	10 00	.....	422 00	600 00	425 00	6 00	169 00	.....	610 15	3,714 09	.....	.....	193
Lena	194	13 00	.....	.....	.....	.....	13 00	175 25	41 00	.....	134 25	.....	118 44	2,182 50	.....	.....	194
Greenfield	195	56 00	.....	.....	.....	94 00	150 00	185 00	181 00	4 00	.....	.....	316 99	375 05	.....	.....	195
Calumet	196	341 00	.....	.....	.....	160 00	501 00	1,585 87	724 66	120 00	459 25	281 96	1,026 11	8,621 42	.....	.....	196
Polo	197	381 00	.....	.....	83 00	200 00	664 00	2,475 78	696 86	80 00	1,698 92	.....	2,115 35	23,405 83	.....	.....	197
Colfax	198	614 00	.....	.....	367 00	526 00	1,507 00	5,697 90	2,481 80	230 00	2,271 50	714 60	5,903 55	7,380 80	.....	.....	198
Cambridge	199	70 20	.....	.....	25 00	.....	95 20	947 44	729 30	62 00	.....	156 14	1,006 02	3,071 86	.....	.....	199
Divernon	200	192 00	.....	.....	10 00	80 00	282 00	796 98	514 98	282 00	.....	.....	342 00	1,302 48	.....	.....	200
Juniata	201	102 00	17 28	5 00	.....	90 00	214 28	591 35	306 65	96 00	134 70	54 00	813 31	861 92	.....	.....	201
Bohemia	202	.....	.....	.....	.....	.....	.....	.....	.....	.....	.....	.....	.....	.....	.....	.....	202
Fraternity	203	27 00	.....	.....	.....	.....	27 00	246 25	102 25	144 00	.....	.....	12 00	2,596 00	.....	.....	203
Lincoln	204	544 00	.....	.....	37 00	490 00	1,071 50	3,998 45	1,402 45	365 00	2,231 00	.....	1,820 06	13,018 14	.....	.....	204
McDonough	205	50 00	.....	.....	.....	.....	50 00	236 99	140 49	5 00	91 50	.....	174 17	116 30	.....	.....	205
McLean	206	146 00	.....	.....	25 00	.....	171 00	1,631 73	597 30	57 00	957 43	20 00	1,105 49	9,182 36	.....	.....	206
.....	207	.....	.....	.....	.....	.....	.....	.....	.....	.....	.....	.....	.....	.....	.....	.....	207
Onarga	208	82 00	.....	.....	50 00	.....	132 00	1,603 40	612 45	621 40	369 55	.....	1,408 84	5,982 90	.....	.....	208
.....	209	.....	.....	.....	.....	.....	.....	.....	.....	.....	.....	.....	.....	.....	.....	.....	209
Mercer	210	267 00	.....	.....	.....	.....	267 00	1,178 90	273 90	40 00	865 00	.....	620 45	10,970 61	.....	.....	210
Cedar	211	54 00	.....	.....	12 00	.....	66 00	572 10	302 35	75 00	176 00	18 75	358 32	3,356 03	.....	.....	211
Sandwich	212	306 00	.....	.....	14 00	246 50	566 50	2,897 08	842 35	217 75	1,836 68	30	2,532 87	9,588 50	.....	.....	212
Orphans' Hope	213	115 00	.....	.....	10 00	.....	125 00	.....	.....	.....	.....	.....	.....	.....	.....	.....	213
Fort Dearborn	214	426 00	.....	.....	67 50	312 00	805 50	2,215 25	982 75	290 00	563 00	379 50	2,247 34	11,346 09	.....	.....	214
Camp Point	215	337 40	.....	.....	31 35	35 00	403 75	1,257 91	523 66	132 50	546 20	55 61	1,630 45	9,664 48	.....	.....	215
Loogootee	216	141 00	.....	.....	.....	.....	141 00	259 15	253 15	.....	6 00	.....	218 25	894 75	.....	.....	216

ABSTRACT of Reports of Subordinate Lodges to the Grand Lodge of Illinois for the Year Ending March 31, 1914—Continued.

Name of Lodge.	Lodge Number.	Post Office Address.	County.	Time of Meeting.	Membership March 31, 1913.	Initiated.	Admitted by Card.	Reinstated.	Withdrawn by Card.	Resigned.	Suspended.	Dropped.	Expelled.	Died.	Contributing members March 31, 1914.	Rejected.	No. of Past Grands.	Brothers Relieved.	Weeks' Benefits Paid.	Widowed Families Relieved.	Lodge Number.
Cicero	217	Oak Park	Cook	Thursday	114	1	6	...	1	..	..	2	...	1	117	...	39	5	41	....	217
Howard	218	Kankakee	Kankakee	Monday	223	70	12	1	2	..	..	18	...	1	285	...	32	10	73	1	218
William Tell	219	Joliet	Will	Tuesday	95	25	2	...	2	..	..	4	...	...	116	...	22	9	40	....	219
Travelers' Rest	220	Gillespie	Macoupin	Monday	94	3	1	...	1	..	..	7	...	...	90	...	20	17	127	1	220
†Harmonia	221	Chicago	Cook	Thursday	106	6	...	...	...	1	..	4	...	4	103	...	30	11	41	5	221
Temple	222	Nauvoo	Hancock	Wednesday	110	4	3	...	...	..	..	3	...	...	114	...	45	15	75	....	222
Avon	223	Avon	Fulton	Tuesday	87	1	...	1	1	..	..	4	...	...	84	1	38	6	39	....	223
Alexander	224	Cairo	Alexander	Thursday	50	1	3	3	...	..	..	11	...	2	44	...	17	5	51	1	224
Sidell	225	Sidell	Vermilion	Saturday	157	5	56	2	4	..	..	4	...	...	212	...	52	13	56	....	225
Scottville	226	Scottville	Macoupin	Saturday	41	11	3	4	...	..	..	3	...	...	56	...	18	1	2	....	226
Benevolent	227	Whitehall	Greene	Monday	106	6	2	1	2	..	..	8	...	...	105	...	27	6	20	....	227
Jim Fleming	228	Buckingham	Kankakee	Tuesday	...	...	...	...	...	..	..	...	...	...	...	...	...	...	...	....	228
Illinois City	229	Illinois City	Rock Island	Saturday	52	1	...	...	...	..	..	...	...	...	53	...	20	8	10	....	229
Hickory Grove	230	Rochelle	Ogle	Thursday	106	9	2	...	1	..	..	2	1	1	112	...	26	5	24	....	230
*Praha	231	Chicago	Cook	Wednesday	416	43	2	1	3	..	..	1	...	4	454	4	38	34	162	3	231
Hope	232	DuQuoin	Perry	Thursday	191	26	3	2	2	..	1	2	2	4	211	1	47	36	264	2	232
Carbondale	233	Carbondale	Jackson	Monday	106	9	9	1	2	..	..	10	...	1	112	2	26	2	35	....	233
West Jersey	234	West Jersey	Stark	Friday	53	...	...	...	2	..	..	4	...	...	47	...	22	2	7	....	234
Monitor	235	Bone Gap	Edwards	Saturday	110	2	...	...	...	..	..	3	...	...	109	...	35	9	69	....	235
Aledo	236	Aledo	Mercer	Monday	140	23	1	1	3	..	..	3	...	3	156	...	45	4	33	....	236
Treasury	237	Rantoul	Champaign	Thursday	62	8	4	1	...	..	..	...	...	...	75	...	31	4	56	....	237
Fernwood	238	Chicago	Cook	Wednesday	133	2	...	...	2	..	..	8	...	2	123	...	30	4	24	....	238
Freeport	239	Freeport	Stephenson	Monday	226	58	2	3	3	..	..	3	...	4	279	...	79	12	115	1	239
Cook County	240	Chicago	Cook	Wednesday	453	17	6	1	3	..	..	11	1	8	454	1	65	30	294	3	240
Southern	241	Jonesboro	Union	Wednesday	68	2	2	...	2	..	..	2	...	...	68	...	22	9	43	....	241
Williams	242	Ina	Jefferson	Saturday	48	8	...	3	2	..	..	4	...	...	53	...	13	4	14	....	242
Urania	243	Jacksonville	Morgan	Monday	389	61	2	1	2	..	..	13	...	4	434	1	51	27	208	12	243
Wyoming	244	Wyoming	Stark	Tuesday	93	8	3	1	2	..	..	1	...	3	99	...	24	7	37	....	244
North Fork	245	Rossville	Vermilion	Thursday	...	...	...	15	...	..	..	...	...	...	15	...	...	...	...	....	245
Maywood	246	Chicago	Cook	Monday	140	9	...	...	2	..	..	1	...	...	146	...	33	14	132	....	246
Eleroy	247	Pearl City	Stephenson	Saturday	...	...	...	...	...	..	..	...	...	...	...	...	...	...	...	....	247
Asbury	248	Keens	Wayne	Saturday	31	3	...	...	1	..	..	...	...	...	33	...	3	1	4	....	248
Sumner	249	Sumner	Lawrence	Thursday	129	4	...	...	2	..	..	1	...	1	129	...	30	7	21	2	249
Mound City	250	Mound City	Pulaski	Tuesday	47	...	...	...	...	..	..	2	...	1	44	...	35	4	24	....	250
Belknap	251	Belknap	Johnson	Monday	45	6	...	1	...	..	..	3	...	1	48	...	21	7	28	....	251
Homer	252	Homer	Champaign	Friday	100	9	1	...	...	..	..	...	...	3	107	...	32	15	59	2	252

Name of Lodge.	Lodge Number.	Paid for Relief of Brothers.	Paid for Relief of Widowed Families.	Paid for Education of Orphans.	Paid for Special Relief.	Paid for Burying the Dead.	Total Relief.	Total Revenue.	Receipts for Dues.	Receipts for Initiations, etc.	From Interest and Rents.	Receipts from Other Sources.	Expenditures.	Invested Funds.	For Maintenance of Orphans' Home.	For Maintenance of Old Folks' Home.	Lodge Number.
Cicero	217	169 00	.....	.....	11 60	.....	180 60	1,648 20	628 00	44 00	723 00	253 20	1,968 95	10,823 38	.....	.....	217
Howard	218	94 00	50 00	.....	.....	90 00	234 00	4,424 40	1,316 90	1,318 60	1,630 40	158 50	1,654 30	8,718 22	.....	.....	218
William Tell	219	200 00	.....	.....	.....	125 00	325 00	1,848 30	874 95	431 00	542 35	.....	1,682 84	1,284 66	.....	.....	219
Travelers' Rest	220	381 00	5 00	.....	5 00	80 00	471 00	919 40	454 09	104 30	.....	361 01	852 02	1,467 38	.....	.....	220
†Harmonia	221	185 00	.....	.....	20 00	400 00	605 00	2,732 45	1,020 65	120 00	1,500 00	91 80	1,716 10	13,105 40	.....	.....	221
Temple	222	262 50	.....	.....	25 00	.....	287 50	1,113 57	536 10	94 00	447 22	36 25	720 65	6,648 78	.....	.....	222
Avon	223	134 00	.....	.....	12 50	.....	146 50	470 90	409 70	19 20	42 00	.....	469 15	2,028 22	.....	.....	223
Alexander	224	120 00	25 00	.....	.....	250 00	395 00	1,283 00	295 00	23 00	965 00	.....	1,220 19	12,287 33	.....	.....	224
Sidell	225	146 00	.....	.....	25 00	.....	171 00	1,710 98	1,212 00	76 00	80 50	342 48	1,147 55	4,104 68	.....	.....	225
Scottville	226	6 00	.....	.....	5 00	.....	11 00	385 08	187 16	144 60	53 32	.....	297 83	1,796 86	.....	.....	226
Benevolent	227	60 00	.....	.....	15 00	60 00	135 00	787 20	531 30	64 40	30 00	161 50	752 62	4,495 60	.....	.....	227
Jim Fleming	228	.....	.....	.....	.....	.....	.....	.....	.....	.....	.....	.....	.....	.....	.....	.....	228
Illinois City	229	25 00	.....	10 00	.....	.....	35 00	259 30	202 85	13 00	25 00	18 45	226 53	2,479 09	.....	.....	229
Hickory Grove	230	72 00	.....	.....	.....	.....	72 00	1,346 57	467 75	143 00	374 00	361 82	1,079 41	7,324 09	.....	.....	230
*Praha	231	1,510 00	30 00	65 00	215 00	1,257 50	3,077 50	5,266 50	3,028 70	1,180 50	307 80	749 50	5,074 43	10,893 63	.....	.....	231
Hope	232	982 00	20 00	.....	224 19	400 00	1,626 19	4,260 16	1,237 25	633 00	2,176 41	213 50	4,269 10	26,641 94	.....	.....	232
Carbondale	233	46 00	.....	.....	12 00	50 00	108 00	888 75	353 00	135 25	357 00	43 50	1,449 16	10,853 50	.....	.....	233
West Jersey	234	21 00	.....	.....	.....	.....	21 00	249 60	148 60	.....	101 60	.....	377 20	2,420 11	.....	.....	234
Monitor	235	193 00	.....	.....	39 00	.....	232 00	1,008 17	523 05	34 00	451 12	.....	937 52	2,550 72	.....	.....	235
Aledo	236	99 00	.....	.....	10 00	20 32	129 32	864 72	483 66	355 00	.....	26 06	678 41	2,003 93	.....	.....	236
Treasury	237	101 00	.....	.....	128 20	.....	229 20	773 78	337 53	110 50	325 75	.....	595 87	6,901 61	.....	.....	237
Fernwood	238	52 00	.....	.....	40 00	270 45	362 45	1,615 55	893 50	45 00	450 00	227 05	1,647 47	7,407 78	.....	.....	238
Freeport	239	303 00	10 00	.....	21 00	360 00	694 00	3,518 25	1,497 40	919 00	218 10	883 75	1,852 43	6,964 59	.....	.....	239
Cook County	240	1,072 00	60 00	48 50	120 00	900 00	2,200 50	10,506 38	3,651 30	488 00	5,942 00	425 08	10,505 95	33,440 27	.....	.....	240
Southern	241	129 00	.....	.....	10 00	.....	139 00	387 02	299 15	42 00	22 00	23 87	395 49	1,917 43	.....	.....	241
Williams	242	42 00	.....	.....	.....	.....	42 00	250 50	114 25	127 50	.....	8 75	89 92	516 05	.....	.....	242
Urania	243	775 00	101 35	.....	112 50	1,812 50	2,801 35	5,986 02	4,611 00	1,176 00	197 02	2 00	5,926 38	7,497 69	.....	.....	243
Wyoming	244	117 00	.....	.....	.....	55 00	172 00	8,745 24	440 15	106 00	257 74	7,941 35	731 37	6,720 93	.....	.....	244
North Fork	245	.....	.....	.....	.....	.....	.....	60 00	60 00	.....	.....	.....	45 00	125 00	.....	.....	245
Maywood	246	498 00	.....	.....	75 00	.....	573 00	2,159 24	824 00	193 50	810 00	331 74	2,187 49	2,835 98	.....	.....	246
Eleroy	247	.....	.....	.....	.....	.....	.....	.....	.....	.....	.....	.....	.....	.....	.....	.....	247
Asbury	248	10 00	.....	.....	.....	.....	10 00	174 63	68 08	106 55	.....	.....	31 75	345 31	.....	.....	248
Sumner	249	57 00	36 47	.....	.....	31 50	124 97	2,618 32	507 46	112 00	867 86	1,131 00	803 05	11,027 04	.....	.....	249
Mound City	250	72 00	.....	.....	37 50	50 00	159 50	718 85	291 35	.....	427 50	.....	788 53	6,255 06	.....	.....	250
Belknap	251	56 00	.....	.....	14 00	25 00	95 00	263 40	153 15	85 00	.....	25 25	230 92	1,980 46	.....	.....	251
Homer	252	177 00	9 00	10 00	10 00	234 50	440 50	974 50	427 01	130 00	410 50	6 99	1,266 88	6,405 55	.....	.....	252

ABSTRACT of Reports of Subordinate Lodges to the Grand Lodge of Illinois for the Year Ending March 31, 1914—Continued.

Name of Lodge.	Lodge Number.	Post Office Address.	County.	Time of Meeting.	Membership March 31, 1913.	Initiated	Admitted by Card.	Reinstated.	Withdrawn by Card.	Resigned.	Suspended.	Dropped.	Expelled.	Died.	Contributing members March 31, 1914.	Rejected.	No. of Past Grands.	Brothers Relieved.	Weeks' Benefits Paid.	Widowed Families Relieved.	Lodge Number.
Farmers'	253	Milford	Iroquois	Saturday	68	4	...	1	...	..	..	3	...	...	70	1	28	8	39	....	253
Prairie View	254	Longview	Champaign	Monday	47	...	...	1	2	..	..	2	...	...	44	...	13	3	11	....	254
Forest	255	Wapella	DeWitt	Saturday	117	9	...	1	...	..	..	4	...	1	122	...	39	8	44	1	255
Maquon	256	Maquon	Knox	Wednesday	86	3	2	...	1	..	1	2	...	2	79	...	12	4	51	....	256
Grove	257	Morrison	Whiteside	Tuesday	210	10	2	2	3	..	..	4	...	4	213	...	44	10	97	....	257
Charter Oak	258	Bunker Hill	Macoupin	Saturday	72	1	1	...	...	..	..	2	...	1	71	...	32	8	21	....	258
Ridgely	259	Warren	JoDaviess	Tuesday	98	4	...	...	...	..	..	...	...	1	101	...	33	17	51	....	259
Coles County	260	Mattoon	Coles	Tuesday	372	27	18	6	2	..	..	19	...	6	396	...	61	36	252	....	260
Atlas	261	Chicago	Cook	Wednesday	366	21	1	3	2	..	..	22	...	5	332	...	58	18	197	....	261
Pontiac	262	Pontiac	Livingston	Thursday	198	6	1	1	...	..	..	...	...	4	202	...	49	25	219	....	262
New Hope	263	Blandinsville	McDonough	Monday	141	8	4	3	9	..	..	6	...	1	140	...	31	6	76	....	263
DeSoto	264	DeSoto	Jackson	Wednesday	60	3	1	1	1	..	..	3	1	...	60	1	19	9	46	....	264
Parkersburg	265	Parkersburg	Richland	Thursday	39	1	2	...	...	..	..	4	...	...	38	...	13	7	22	....	265
Stillman Valley	266	Stillman Valley	Ogle	Tuesday	47	...	...	...	...	..	..	...	...	1	46	...	12	8	80	....	266
Iris	267	Millersburg	Mercer	Saturday	124	11	...	1	...	..	..	4	...	2	130	...	24	17	69	....	267
Rochester	268	Rochester	Sangamon	Saturday	42	1	...	...	...	..	..	3	...	2	38	...	26	4	21	....	268
Elsah	269	Elsah	Jersey	Saturday	31	5	...	...	...	..	..	...	...	1	35	...	25	7	28	....	269
La Clyde	270	Golden	Adams	Tuesday	131	2	2	1	...	1	..	2	1	...	135	...	...	15	47	....	270
Fortschritt	271	Chicago	Cook	Tuesday	113	12	3	1	1	..	..	3	...	...	155	...	35	9	58	....	271
.....	272	.....	.....	Cons.	...	...	...	...	...	..	..	...	...	...	....	...	...	...	....	....	272
Bible Grove	273	Bible Grove	Clay	Saturday	28	3	1	...	1	..	..	...	1	...	30	...	17	4	35	....	273
Shelby	274	Moweaqua	Shelby	Tuesday	138	7	4	...	4	..	..	...	...	4	140	1	29	10	48	....	274
Grove City	275	Grove City	Christian	Saturday	92	4	1	...	3	..	..	1	...	2	91	...	...	12	33	....	275
Milmine	276	Milmine	Piatt	Thursday	95	...	...	1	2	..	..	1	...	1	92	...	35	3	11	....	276
Milton	277	Milton	Pike	Friday	117	1	...	2	6	..	13	2	...	...	99	...	19	3	17	....	277
Compromise	278	Gifford	Champaign	Saturday	...	...	...	...	...	..	..	...	...	...	....	...	...	...	....	....	278
Webber	279	Marlow	Jefferson	Saturday	32	...	...	...	...	..	..	4	...	...	28	...	14	6	17	....	279
Dieterich	280	Dieterich	Effingham	Monday	...	...	...	...	...	..	..	...	...	...	....	...	...	...	....	....	280
Wicker Park	281	Chicago	Cook	Wednesday	271	8	5	...	4	..	..	8	...	1	271	...	36	25	162	....	281
Bridgeport	282	Okawville	Washington	Saturday	47	2	1	1	...	..	..	...	...	...	51	...	33	5	12	....	282
Wenona	283	Wenona	Marshall	Monday	76	7	...	...	...	..	..	1	...	...	82	...	18	5	37	....	283
Charity	284	Benton	Franklin	Thursday	138	13	4	...	3	..	..	17	...	...	135	2	29	2	3	....	284
Egypt's Star	285	Red Bud	Randolph	Tuesday	18	2	2	...	...	..	..	...	...	...	22	...	9	...	....	....	285
Humboldt	286	Mascoutah	St. Clair	Monday	71	9	...	...	...	..	..	...	...	2	78	...	27	8	28	....	286
Liberty	287	Liberty	Adams	Monday	92	2	...	...	...	..	..	1	...	...	93	...	29	13	46	....	287
Kenwood	288	Chicago	Cook	Saturday	298	22	3	2	2	..	..	7	...	3	313	...	51	16	155	6	288

Name of Lodge.	Lodge Number.	Paid for Relief of Brothers.	Paid for Relief of Widowed Families.	Paid for Education of Orphans.	Paid for Special Relief.	Paid for Burying the Dead.	Total Relief.	Total Revenue.	Receipts for Dues.	Receipts for Initiations, etc.	From Interest and Rents.	Receipts from Other Sources.	Expenditures.	Invested Funds.	For Maintenance of Orphans' Home.	For Maintenance of Old Folks' Home.	Lodge Number.
Farmers'	253	117 00	.....	.....	56 00	.....	173 00	509 50	372 60	79 20	57 70	.....	621 34	4,426 25	.....	.....	253
Prairie View	254	33 00	.....	.....	5 00	.....	38 00	175 83	171 48	4 35	.....	.....	219 25	700 00	.....	.....	254
Forest	255	132 00	15 00	30 23	.....	100 00	277 23	828 80	588 80	134 00	106 00	.....	717 33	3,523 36	.....	.....	255
Maquon	256	153 00	.....	.....	.....	120 00	273 00	325 30	275 00	33 00	.....	17 30	442 25	466 00	.....	.....	256
Grove	257	291 00	.....	.....	10 00	200 00	501 00	1,519 40	1,030 15	165 25	310 00	14 00	1,218 12	8,062 29	.....	.....	257
Charter Oak	258	72 00	.....	.....	.....	80 00	152 00	487 00	404 20	15 00	61 80	6 00	335 85	3,402 87	.....	.....	258
Ridgely	259	153 00	.....	.....	5 00	50 00	208 00	623 81	441 11	60 00	93 50	29 20	875 79	4,014 75	.....	.....	259
Coles County	260	759 00	.....	.....	.....	435 00	1,194 00	5,209 42	2,491 99	375 20	2,342 23	.....	3,071 53	23,878 19	.....	.....	260
Atlas	261	845 00	.....	25 00	80 00	710 00	1,660 00	3,825 60	2,599 05	454 50	205 35	566 70	3,699 93	7,920 05	.....	.....	261
Pontiac	262	895 50	.....	.....	126 50	388 55	1,410 55	2,645 10	1,217 50	216 00	755 50	456 10	2,682 45	16,655 16	.....	.....	262
New Hope	263	228 00	.....	.....	25 00	.....	253 00	913 60	643 35	141 00	54 50	74 75	1,031 97	3,141 27	.....	.....	263
DeSoto	264	138 00	.....	.....	.....	.....	138 00	601 22	321 25	95 25	102 70	82 02	481 07	2,977 75	.....	.....	264
Parkersburg	265	66 00	.....	.....	.....	.....	66 00	154 00	134 00	17 00	.....	3 00	172 00	619 97	.....	.....	265
Stillman Valley	266	136 00	.....	.....	.....	.....	136 00	237 50	196 50	.....	39 00	2 00	245 52	657 00	.....	.....	266
Iris	267	207 00	.....	10 00	12 00	187 00	416 00	644 30	499 30	140 00	5 00	.....	262 00	3,011 49	.....	.....	267
Rochester	268	63 00	.....	10 00	15 00	50 00	138 00	441 16	167 90	42 00	231 26	.....	241 78	4,400 19	.....	.....	268
Elsah	269	84 00	.....	.....	.....	.....	84 00	313 80	117 00	59 00	137 80	.....	341 06	3,848 97	.....	.....	269
La Clyde	270	141 00	.....	.....	5 00	20 45	166 45	.....	.....	.....	.....	.....	.....	.....	.....	.....	270
Fortschritt	271	332 00	.....	.....	.....	100 00	432 00	1,698 10	911 00	233 50	.....	553 60	1,492 10	1,611 13	.....	.....	271
.....	272	.....	.....	.....	.....	.....	.....	.....	.....	.....	.....	.....	.....	.....	.....	.....	272
Bible Grove	273	105 00	.....	.....	.....	.....	105 00	155 60	105 60	50 00	.....	.....	192 16	1,025 23	.....	.....	273
Shelby	274	144 00	.....	.....	25 00	410 00	579 00	1,223 77	683 80	123 00	285 85	131 12	1,820 81	1,300 00	.....	.....	274
Grove City	275	99 00	.....	.....	43 40	50 00	192 40	.....	.....	.....	.....	.....	.....	.....	.....	.....	275
Milmine	276	33 00	.....	.....	.....	.....	33 00	3,833 35	486 60	5 20	187 00	3,154 55	5,258 22	2,538 19	.....	.....	276
Milton	277	51 00	.....	.....	.....	82 97	133 97	702 50	360 45	24 00	75 00	243 05	786 98	1,679 86	.....	.....	277
Compromise	278	.....	.....	.....	.....	.....	.....	.....	.....	.....	.....	.....	.....	.....	.....	.....	278
Webber	279	51 00	.....	.....	13 45	.....	64 45	105 67	98 62	.....	7 05	.....	124 29	573 44	.....	.....	279
Dieterich	280	.....	.....	.....	.....	.....	.....	.....	.....	.....	.....	.....	.....	.....	.....	.....	280
Wicker Park	281	711 00	.....	.....	80 00	108 00	899 00	2,722 62	2,000 52	276 00	356 00	90 10	2,051 61	10,175 18	.....	.....	281
Bridgeport	282	36 00	.....	.....	.....	.....	36 00	400 15	242 60	39 20	118 35	.....	308 39	1,626 73	.....	.....	282
Wenona	283	106 00	.....	.....	12 00	.....	118 00	590 00	339 50	106 00	89 50	55 00	764 22	1,132 59	.....	.....	283
Charity	284	9 00	.....	.....	.....	.....	9 00	205 00	90 00	75 00	40 00	.....	211 20	3,800 02	.....	.....	284
Egypt's Star	285	.....	.....	.....	.....	.....	.....	218 55	118 80	56 50	43 25	.....	141 42	882 67	.....	.....	285
Humboldt	286	140 00	.....	.....	64 60	160 00	364 60	1,047 20	529 50	110 50	401 00	6 20	955 72	3,185 00	.....	.....	286
Liberty	287	138 00	.....	.....	.....	.....	138 00	496 90	294 15	26 50	176 25	.....	512 20	5,304 19	.....	.....	287
Kenwood	288	644 00	.....	.....	402 00	480 00	1,526 00	5,501 27	2,325 77	466 00	1,908 50	801 00	5,091 68	6,829 62	.....	.....	288

ABSTRACT of Reports of Subordinate Lodges to the Grand Lodge of Illinois for the Year Ending March 31, 1914—Continued.

Name of Lodge.	Lodge Number.	Post Office Address.	County.	Time of Meeting.	Membership March 31, 1913.	Initiated.	Admitted by Card.	Reinstated.	Withdrawn by Card.	Resigned.	Suspended.	Dropped.	Expelled.	Died.	Contributing members March 31, 1914.	Rejected.	No. of Past Grands.	Brothers Relieved.	Weeks' Benefits Paid.	Widowed Families Relieved.	Lodge Number.
Arcola	289	Arcola	Douglas	Thursday	123	5	2	...	15	..	..	...	1	...	114	...	19	13	105	....	289
Livingston	290	Fairbury	Livingston	Tuesday	171	6	2	...	2	..	..	4	...	5	168	1	62	17	77	....	290
Hiawatha	291	Anna	Union	Thursday	157	5	2	2	4	..	..	12	1	1	148	...	41	11	58	....	291
Golconda	292	Golconda	Pope	Tuesday	...	...	...	...	...	..	..	...	...	...	...	...	...	...	...	....	292
Mendota	293	Mendota	LaSalle	Monday	69	...	1	...	3	..	..	3	...	1	63	...	16	3	11	....	293
Shabbona	294	Earlville	LaSalle	Tuesday	96	6	3	...	...	..	..	...	...	1	101	...	34	6	84	....	294
.....	295	.....	.....	Cons	...	...	...	...	...	..	..	...	...	...	...	...	...	...	...	....	295
Cabery	296	Cabery	Ford	Tuesday	36	1	...	...	...	..	..	2	...	...	35	...	12	2	22	....	296
Brocton	297	Brocton	Edgar	Saturday	146	3	1	...	...	..	..	4	...	...	146	...	44	6	52	....	297
Tonica	298	Tonica	LaSalle	Tuesday	43	...	...	...	2	..	..	...	...	...	41	...	20	1	4	....	298
Cosmopolitan	299	Chicago	Cook	Friday	112	13	...	...	2	..	..	1	...	1	121	...	22	10	89	1	299
Mount Zion	300	Mount Zion	Macon	Saturday	113	11	1	...	...	..	..	2	...	...	123	...	41	6	24	....	300
Will	301	Wilmington	Will	Monday	20	10	2	...	...	..	..	...	...	...	32	...	7	2	15	....	301
Ashley	302	Ashley	Washington	Tuesday	89	12	1	...	1	..	..	1	...	2	98	...	...	4	11	....	302
†Concordia	303	Aurora	Kane	Thursday	33	2	...	...	1	..	..	1	...	...	33	...	15	1	11	....	303
Coal Valley	304	Coal Valley	Rock Island	Wednesday	49	...	1	...	...	..	..	2	...	2	46	...	25	4	28	....	304
.....	305	.....	McLean	Closed	...	...	...	...	...	..	..	...	...	...	...	...	...	...	...	....	305
.....	306	.....	.....	Cons	...	...	...	...	...	..	..	...	...	...	...	...	...	...	...	....	306
Elkhart	307	Elkhart	Logan	Saturday	29	...	...	1	...	..	..	4	2	...	21	...	12	2	14	....	307
Green Valley	308	Green Valley	Tazewell	Friday	53	2	...	...	...	..	..	4	...	1	50	...	25	1	4	....	308
Browning	309	Browning	Schuyler	Tuesday	80	9	...	2	...	..	..	2	...	1	88	...	20	5	39	....	309
Unity	310	Mt. Sterling	Brown	Monday	116	12	7	1	2	..	..	6	...	...	128	2	36	8	33	1	310
Olio	311	Eureka	Woodford	Thursday	86	3	1	...	1	..	..	5	...	1	77	...	36	7	126	....	311
Clayton	312	Sparland	Marshall	Monday	32	6	1	1	2	..	..	1	...	...	37	...	18	3	37	....	312
Enfield	313	Enfield	White	Tuesday	117	3	1	1	...	..	..	7	...	1	114	...	38	4	6	....	313
Maroa	314	Maroa	Macon	Tuesday	157	7	1	2	5	..	..	10	...	3	149	1	44	15	....	....	314
Macedonia	315	Macedonia	Hamilton	Saturday	93	10	1	1	1	..	..	1	...	...	103	...	38	3	5	....	315
Tuscola	316	Tuscola	Douglas	Tuesday	176	7	4	3	...	..	..	11	1	1	177	...	49	14	78	....	316
.....	317	.....	.....	Closed	...	...	...	...	...	..	..	...	...	...	...	...	...	...	...	....	317
Niantic	318	Niantic	Macon	Tuesday	53	3	2	1	1	..	..	...	...	2	56	1	27	1	7	....	318
Guiding Star	319	Chicago	Cook	Wednesday	109	5	1	3	1	..	..	9	1	2	105	...	31	23	153	....	319
20th Century	320	Chicago	Cook	Tuesday	120	5	...	2	2	..	..	7	...	...	118	...	20	12	92	....	320
Watson	321	Watson	Effingham	Thursday	64	...	1	3	...	..	..	21	...	2	45	...	13	5	43	1	321
Bushnell	322	Bushnell	McDonough	Tuesday	160	5	1	...	2	..	..	7	...	...	157	...	48	5	50	....	322
Globe	323	Mechanicsburg	Sangamon	Tuesday	88	3	...	2	1	..	..	6	...	...	86	1	28	6	22	....	323
Vernon	324	Vernon	Marion	Thursday	100	2	1	...	2	..	..	6	...	...	95	...	32	4	13	....	324

Name of Lodge.	Lodge Number.	Paid for Relief of Brothers.	Paid for Relief of Widowed Families.	Paid for Education of Orphans.	Paid for Special Relief.	Paid for Burying the Dead.	Total Relief.	Total Revenue.	Receipts for Dues.	Receipts for Initiations, etc.	From Interest and Rents.	Receipts from Other Sources.	Expenditures.	Invested Funds.	For Maintenance of Orphans' Home.	For Maintenance of Old Folks' Home.	Lodge Number.
Arcola	289	315 00	.....	.....	.....	160 00	475 00	1,060 50	570 50	65 00	25 00	400 00	804 00	1,507 94	.....	.....	289
Livingston	290	232 00	25 00	10 00	45 00	200 00	512 00	2,198 47	1,023 80	1,125 67	49 00	.....	2,253 22	13,184 01	.....	.....	290
Hiawatha	291	174 00	.....	.....	8 00	80 00	262 00	1,313 30	708 10	49 20	556 00	.....	810 00	9,104 43	.....	.....	291
Golconda	292	.....	.....	.....	.....	.....	.....	.....	.....	.....	.....	.....	.....	.....	.....	.....	292
Mendota	293	37 00	.....	10 65	8 25	60 00	115 90	384 75	259 50	.....	105 00	20 25	449 11	2,657 50	.....	.....	293
Shabbona	294	197 00	.....	.....	6 00	50 00	253 00	773 00	609 00	100 00	39 00	25 00	793 30	1,672 63	.....	.....	294
.....	295	.....	.....	.....	.....	.....	.....	.....	.....	.....	.....	.....	.....	.....	.....	.....	295
Cabery	296	44 00	.....	.....	.....	.....	44 00	257 95	167 95	15 00	75 00	.....	139 24	2,133 02	.....	.....	296
Brocton	297	208 00	.....	.....	24 00	.....	232 00	746 50	661 50	45 00	40 00	.....	610 97	3,002 57	.....	.....	297
Tonica	298	12 00	.....	.....	.....	.....	12 00	70 00	70 00	.....	.....	.....	115 00	205 00	.....	.....	298
Cosmopolitan	299	289 60	10 00	.....	60 00	135 00	494 00	1,254 88	703 50	247 50	21 00	282 88	1,092 19	1,566 49	.....	.....	299
Mount Zion	300	49 00	.....	.....	15 00	.....	64 00	1,366 24	630 65	170 50	565 09	.....	1,064 16	5,841 05	.....	.....	300
Will	301	45 00	.....	.....	.....	.....	45 00	278 15	171 15	96 00	11 00	.....	181 10	733 33	.....	.....	301
Ashley	302	33 00	.....	.....	.....	.....	33 00	.....	.....	.....	.....	.....	.....	.....	.....	.....	302
Concordia	303	33 00	.....	.....	.....	.....	33 00	111 10	94 90	16 20	.....	.....	109 66	903 92	.....	.....	303
Coal Valley	304	84 00	.....	.....	.....	120 00	204 00	547 60	341 00	25 00	.....	181 60	460 20	1,902 40	.....	.....	304
.....	305	.....	.....	.....	.....	.....	.....	.....	.....	.....	.....	.....	.....	.....	.....	.....	305
.....	306	.....	.....	.....	.....	.....	.....	.....	.....	.....	.....	.....	.....	.....	.....	.....	306
Elkhart	307	44 00	.....	.....	.....	50 00	94 00	38 50	.....	38 50	.....	.....	74 50	363 00	.....	.....	307
Green Valley	308	12 00	.....	.....	.....	.....	12 00	911 66	209 60	21 00	681 06	.....	809 94	2,140 89	.....	.....	308
Browning	309	117 00	.....	.....	71 00	154 00	342 00	1,219 41	461 91	166 00	422 00	169 50	1,458 14	4,232 06	.....	.....	309
Unity	310	99 00	6 00	.....	30 00	.....	135 00	1,100 95	555 70	280 00	265 25	.....	732 25	2,551 85	.....	.....	310
Olio	311	267 00	.....	.....	10 00	100 00	377 00	781 00	435 00	65 00	174 00	107 00	590 74	2,098 67	.....	.....	311
Clayton	312	112 00	.....	.....	.....	.....	112 00	241 25	120 25	96 00	25 00	.....	356 71	783 44	.....	.....	312
Enfield	313	18 00	.....	.....	15 00	60 00	93 00	480 26	378 01	42 65	59 60	.....	272 37	2,492 45	.....	.....	313
Maroa	314	529 20	.....	.....	10 00	.....	539 20	1,182 50	937 75	104 65	140 10	.....	1,213 86	2,110 05	.....	.....	314
Macedonia	315	15 00	.....	20 00	.....	.....	35 00	621 58	345 95	.....	275 63	.....	40 00	6,933 00	.....	.....	315
Tuscola	316	297 00	.....	.....	10 00	100 00	407 00	1,965 85	1,029 55	149 80	744 00	42 50	1,958 48	12,405 19	.....	.....	316
.....	317	.....	.....	.....	.....	.....	.....	.....	.....	.....	.....	.....	.....	.....	.....	.....	317
Niantic	318	28 00	.....	.....	.....	52 65	80 65	564 35	274 00	95 70	194 65	.....	599 18	2,033 33	.....	.....	318
Guiding Star	319	713 00	.....	.....	10 00	340 00	1,063 00	994 50	791 00	163 00	40 50	.....	1,577 82	1,608 91	.....	.....	319
20th Century	320	432 00	.....	.....	182 50	.....	614 50	1,424 35	891 45	152 00	.....	380 90	1,729 70	1,246 38	.....	.....	320
Watson	321	129 00	.....	.....	15 34	50 00	194 34	302 84	237 00	12 00	.....	53 84	307 99	560 36	.....	.....	321
Bushnell	322	199 00	.....	.....	54 00	.....	253 00	2,556 40	979 35	154 00	560 00	863 05	1,945 19	5,347 90	.....	.....	322
Globe	323	44 00	.....	.....	.....	.....	44 00	456 45	321 15	54 00	81 30	.....	303 93	1,653 78	.....	.....	323
Vernon	324	39 00	.....	.....	19 50	.....	58 50	507 00	437 00	28 00	42 00	.....	255 65	2,484 05	.....	.....	324

ABSTRACT of Reports of Subordinate Lodges to the Grand Lodge of Illinois for the Year Ending March 31, 1914—Continued.

Name of Lodge.	Lodge Number.	Post Office Address.	County.	Time of Meeting.	Membership March 31, 1913.	Initiated.	Admitted by Card.	Reinstated.	Withdrawn by Card.	Resigned.	Suspended.	Dropped.	Expelled.	Died.	Contributing members March 31, 1914.	Rejected.	No. of Past Grands.	Brothers Relieved.	Weeks' Benefits Paid.	Widowed Families Relieved.	Lodge Number.
Reliance	325	Edgar	Edgar	Saturday	43	25	3	1	1	..	.	...	...	...	71	...	19	...	....	....	325
	326			Cons	...	...	...	...	...	..	..	...	...	...	....	...	...	...	....	....	326
Blue Island	327	Blue Island	Cook	Tuesday	257	19	4	3	3	..	..	3	...	4	273	...	41	22	150	....	327
Central Park	328	Chicago	Cook	Tuesday	220	10	...	2	1	..	..	4	...	2	225	...	33	26	171	....	328
†Goethe	329	Chicago	Cook	Friday	141	15	...	...	...	..	..	8	...	2	146	...	45	11	51	3	329
Moreland	330	Chicago	Cook	Saturday	242	30	2	1	3	..	..	9	...	3	260	...	32	28	116	....	330
Nonpareil	331	Chicago	Cook	Thursday	181	6	3	2	2	1	5	2	...	4	178	...	34	11	110	3	331
Sherman	332	Nokomis	Montgomery	Tuesday	80	1	5	...	2	..	..	...	1	1	82	...	27	12	88	....	332
Champaign	333	Champaign	Champaign	Thursday	235	17	10	2	1	..	..	19	...	4	240	1	45	27	199	1	333
Adar	334	Pana	Christian	Tuesday	138	9	1	1	1	..	..	7	...	1	140	5	43	10	60	1	334
Chesterfield	335	Chesterfield	Macoupin	Friday	...	..	...	...	...	..	..	...	...	...	....	...	...	...	....	....	335
Barry	336	Barry	Pike	Wednesday	130	...	1	1	2	..	..	6	...	2	122	...	38	6	27	1	336
Mason City	337	Mason City	Mason	Thursday	103	17	2	1	...	..	..	1	...	1	121	...	32	12	287	....	337
†Belleville	338	Belleville	St. Clair	Monday	28	1	...	...	...	..	..	...	...	2	27	...	14	4	20	....	338
Bell Air	339	Bell Air	Crawford	Tuesday	20	...	...	...	...	..	..	...	...	...	20	...	10	1	16	....	339
Vesta	340	Vienna	Johnson	Friday	79	3	...	2	3	..	..	6	...	1	74	...	32	5	60	....	340
Oak	341	Ashland	Cass	Tuesday	93	1	...	1	...	..	..	4	...	1	90	...	31	5	99	....	341
Carrollton	342	Carrollton	Greene	Friday	114	7	2	...	1	..	..	...	...	1	121	1	28	2	41	....	342
Dongola	343	Dongola	Union	Tuesday	108	21	2	...	...	..	..	4	...	...	127	...	32	9	58	....	343
Irwin	344	Bement	Piatt	Friday	119	2	1	....	3	..	..	6	...	3	110	...	25	7	36	....	344
	345			Cons	...	...	...	...	...	..	..	...	...	...	....	...	...	...	....	....	345
Cerro Gordo	346	Cerro Gordo	Piatt	Wednesday	182	5	...	1	...	..	..	3	...	3	182	...	50	11	139	....	346
Neoga	347	Neoga	Cumberland	Tuesday	111	10	...	...	1	..	..	5	...	1	114	...	22	10	62	....	347
Palmyra	348	Palmyra	Macoupin	Friday	106	3	...	...	2	1	..	1	...	1	104	...	24	7	96	....	348
Sheldon	349	Sheldon	Iroquois	Monday	47	12	...	1	1	..	..	1	...	...	58	...	23	8	19	....	349
New Century	350	Chicago	Cook	Friday	184	10	5	1	3	..	..	10	...	1	186	1	29	4	9	....	350
	351			Closed	...	...	...	...	...	..	..	...	...	...	....	...	...	...	....	....	351
Albion	352	Albion	Edwards	Friday	67	6	3	...	...	..	..	5	...	1	70	5	21	3	27	....	352
†Hoffnung	353	Chicago	Cook	Wednesday	158	17	...	...	...	1	..	5	...	3	166	...	39	16	169	....	353
Rosedale	354	Kinmundy	Marion	Saturday	113	2	...	...	...	..	..	3	...	1	111	...	35	4	13	....	354
Toledo	355	Toledo	Cumberland	Wednesday	94	7	...	2	...	..	..	4	...	1	98	...	31	8	36	....	355
Lynnville	356	Lynnville	Morgan	Monday	60	3	...	...	1	..	..	1	...	1	60	...	...	12	39	....	356
Gem City	357	Quincy	Adams	Friday	82	3	...	1	1	..	..	4	...	1	80	...	32	3	20	....	357
Guthrie	358	Guthrie	Ford	Wednesday	38	6	...	...	...	..	..	2	...	2	40	...	...	4	44	....	358
Elliott	359	Elliott	Ford	Thursday	92	1	...	...	1	..	..	7	...	...	85	...	33	2	10	....	359
Cary	360	Cary	McHenry	Monday	87	4	1	1	3	..	..	...	...	2	88	...	20	1	3	....	360

Name of Lodge.	Lodge Number.	Paid for Relief of Brothers.	Paid for Relief of Widowed Families.	Paid for Education of Orphans.	Paid for Special Relief.	Paid for Burying the Dead.	Total Relief.	Total Revenue.	Receipts for Dues.	Receipts for Initiations, etc.	From Interest and Rents.	Receipts from Other Sources.	Expenditures.	Invested Funds.	For Maintenance of Orphans' Home.	For Maintenance of Old Folks' Home.	Lodge Number.
Reliance	325	.....	.....	.....	.....	.....	.....	569 88	192 68	246 00	131 20	.....	430 52	3,994 86	.....	.....	325
.....	326	.....	.....	.....	.....	.....	.....	.....	.....	.....	.....	.....	.....	.....	.....	.....	326
Blue Island	327	884 00	.....	.....	.....	260 00	1,144 00	5,524 41	1,633 60	494 80	3,388 33	7 68	5,179 40	5,831 20	.....	.....	327
Central Park	328	795 00	.....	.....	187 00	156 00	1,138 00	2,158 12	1,483 00	233 00	174 00	268 12	2,318 93	3,902 35	.....	.....	328
†Goethe	329	252 00	175 00	.....	10 00	279 00	716 00	1,668 35	1,304 85	269 00	80 00	14 50	1,444 15	2,897 46	.....	.....	329
Moreland	330	510 00	.....	.....	.....	501 50	1,011 50	4,347 34	2,303 77	644 00	642 50	757 07	4,963 24	6,379 19	.....	.....	330
Nonpareil	331	650 00	20 00	.....	22 00	454 00	1,146 00	2,462 31	1,633 84	206 50	105 00	516 97	2,578 28	4,519 29	.....	.....	331
Sherman	332	264 00	.....	.....	10 00	50 00	324 00	545 05	284 85	15 00	202 20	43 00	527 90	2,491 85	.....	.....	332
Champaign	333	597 00	100 00	.....	61 50	305 50	1,064 00	3,801 63	1,302 27	283 00	1,862 25	354 11	3,227 46	37,844 30	.....	.....	333
Adar	334	206 00	10 00	.....	.....	40 00	256 00	1,298 55	794 35	121 00	.....	383 20	2,083 54	5,069 10	.....	.....	334
Chesterfield	335	.....	.....	.....	.....	.....	.....	.....	.....	.....	.....	.....	.....	.....	.....	.....	335
Barry	336	54 00	10 00	.....	.....	105 45	169 45	1,407 86	581 70	38 25	399 96	387 95	1,404 87	8,600 07	.....	.....	336
Mason City	337	525 30	.....	10 00	25 00	100 00	660 30	1,473 14	674 85	256 00	497 29	45 00	1,483 77	8,281 39	.....	.....	337
†Belleville	338	95 00	.....	.....	.....	100 00	195 00	545 25	206 00	19 00	320 25	.....	603 25	1,228 58	.....	.....	338
Bell Air	339	48 00	.....	.....	.....	.....	48 00	79 00	79 00	.....	.....	.....	61 50	608 74	.....	.....	339
Vesta	340	97 00	.....	.....	28 00	50 00	175 00	793 33	370 00	48 00	.....	375 33	484 50	873 68	.....	.....	340
Oak	341	251 00	.....	.....	16 00	.....	267 00	388 02	369 02	19 00	.....	.....	474 75	2,120 05	.....	.....	341
Carrollton	342	123 00	.....	.....	56 61	50 00	229 61	733 78	439 97	160 00	45 00	88 81	1,299 61	1,976 60	.....	.....	342
Dongola	343	174 00	.....	.....	11 00	.....	185 00	1,186 92	624 80	358 00	199 12	5 00	1,290 41	4,605 67	.....	.....	343
Irwin	344	108 00	.....	.....	10 00	242 80	360 80	490 33	398 00	33 50	58 83	.....	608 51	2,376 09	.....	.....	344
.....	345	.....	.....	.....	.....	.....	.....	.....	.....	.....	.....	.....	.....	.....	.....	.....	345
Cerro Gordo	346	417 00	.....	.....	49 50	300 00	766 50	2,326 37	940 10	66 00	289 67	1,030 60	958 05	7,482 10	.....	.....	346
Neoga	347	170 00	.....	.....	18 00	60 00	248 00	638 69	510 69	117 00	11 00	.....	215 91	1,070 71	.....	.....	347
Palmyra	348	288 00	.....	.....	11 00	.....	299 00	474 47	382 12	32 00	60 00	35	393 00	2,042 44	.....	.....	348
Sheldon	349	57 00	.....	.....	10 00	.....	67 00	344 84	176 67	123 00	43 87	1 30	160 62	1,283 67	.....	.....	349
New Century	350	45 00	.....	.....	10 00	.....	55 00	2,141 67	1,265 06	287 00	40 63	548 98	1,688 20	4,064 44	.....	.....	350
.....	351	.....	.....	.....	.....	.....	.....	.....	.....	.....	.....	.....	.....	.....	.....	.....	351
Albion	352	81 00	.....	.....	15 00	80 00	176 00	767 88	314 70	79 00	.....	374 18	798 88	1,677 43	.....	.....	352
†Hoffnung	353	807 50	.....	.....	20 00	600 00	1,427 50	2,622 10	1,910 10	323 00	389 00	.....	2,318 81	8,601 40	.....	.....	353
Rosedale	354	39 00	.....	.....	.....	50 00	89 00	959 05	356 55	20 00	82 50	500 00	152 43	3,530 89	.....	.....	354
Toledo	355	128 00	.....	.....	.....	102 75	230 75	838 63	371 83	101 20	355 00	10 60	674 76	6,813 87	.....	.....	355
Lynnville	356	60 00	.....	.....	.....	113 90	173 90	427 55	290 55	53 00	.....	84 00	369 23	2,590 45	.....	.....	356
Gem City	357	60 00	.....	.....	.....	60 00	120 00	571 00	424 00	48 00	.....	99 00	505 10	1,269 06	.....	.....	357
Guthrie	358	88 00	.....	.....	.....	180 00	268 00	276 64	185 39	90 00	1 25	.....	439 64	1,886 11	.....	.....	358
Elliott	359	30 00	.....	.....	5 00	.....	35 00	545 39	391 00	20 00	134 39	.....	95 00	4,000 00	.....	.....	359
Cary	360	12 00	.....	.....	.....	15 00	27 00	468 30	310 50	65 20	81 00	11 60	398 33	599 04	.....	.....	360

ABSTRACT of Reports of Subordinate Lodges to the Grand Lodge of Illinois for the Year Ending March 31, 1914—Continued.

Name of Lodge.	Lodge Number.	Post Office Address.	County.	Time of Meeting.	Membership March 31, 1913.	Initiated.	Admitted by Card.	Reinstated.	Withdrawn by Card.	Resigned.	Suspended.	Dropped.	Expelled.	Died.	Contributing members March 31, 1914.	Rejected.	No. of Past Grands.	Brothers Relieved.	Weeks' Benefits Paid.	Widowed Families Relieved.	Lodge Number.
John Ericsson	361	Chicago	Cook	Monday	617	32	5	5	3	..	..	33	...	2	621	1	35	56	459	6	361
Congress	362	Chicago	Cook	Monday	209	9	2	...	1	..	..	9	...	2	208	...	42	20	104	2	362
Williamsville	363	Williamsville	Sangamon	Tuesday	...	...	...	...	...	..	..	...	...	...	...	...	...	...	...	...	363
Mizpah	364	Philo	Champaign	Monday	85	2	...	...	...	..	..	1	...	...	86	...	43	2	9	...	364
Adams	365	Quincy	Adams	Wednesday	58	...	...	...	2	..	..	1	...	2	53	...	33	4	8	...	365
Brighton	366	Brighton	Macoupin	Monday	...	...	...	...	...	..	..	...	...	...	...	...	...	...	...	...	366
El Dara	367	El Dara	Pike	Wednesday	47	...	...	...	...	..	..	1	...	...	46	...	15	...	...	...	367
Athensville	368	Athensville	Greene	Saturday	73	1	1	3	3	..	..	6	1	...	68	...	21	13	28	...	368
Enterprise	369	West Belleville	St. Clair	Saturday	106	7	4	...	2	..	..	4	...	2	109	...	37	22	246	6	369
Yates City	370	Yates City	Knox	Tuesday	48	...	...	...	1	..	..	1	...	1	45	...	24	6	37	...	370
Bardolph	371	Bardolph	McDonough	Monday	114	20	3	4	1	..	..	...	...	...	140	...	38	6	17	...	371
J. R. Scroggs	372	Orangeville	Stephenson	Saturday	89	2	...	...	...	..	..	...	...	1	90	...	35	3	23	...	372
Ezel	373	Paloma	Adams	Thursday	43	...	...	...	...	..	..	5	...	...	38	...	25	1	7	...	373
Golden Rule	374	East St. Louis	St. Clair	Tuesday	410	59	10	18	8	..	..	30	...	7	452	1	45	47	232	3	374
Eldorado	375	Eldorado	Saline	Thursday	152	17	2	2	4	..	..	...	...	1	168	4	...	17	57	...	375
Davis	376	Davis	Stephenson	Monday	27	...	...	...	...	..	..	1	...	...	26	...	15	3	23	...	376
Minonk	377	Minonk	Woodford	Tuesday	50	3	1	1	...	..	..	1	...	1	53	...	21	1	6	...	377
Spring Valley	378	Spring Valley	Bureau	Tuesday	58	...	...	1	1	..	..	8	...	1	49	...	11	7	63	...	378
Good Will	379	Forrest	Livingston	Wednesday	61	10	1	1	1	2	..	1	...	...	69	2	15	2	20	...	379
Guttenburg	380	Spring Valley	Bureau	Wednesday	82	10	1	...	...	..	..	2	...	3	88	1	6	18	123	...	380
Irvington	381	Irvington	Washington	Thursday	72	6	...	...	3	..	..	1	...	...	74	...	...	1	4	...	381
Martinton	382	Martinton	Iroquois	Saturday	50	...	...	...	1	..	..	...	1	1	47	...	19	2	25	...	382
Clover	383	Woodhull	Henry	Monday	115	2	...	...	...	..	..	6	...	...	111	...	37	2	23	...	383
Clay City	384	Clay City	Clay	Saturday	87	...	...	2	2	..	..	1	...	2	84	...	27	5	14	1	384
†Arbeiter	385	Nashville	Washington	Monday	25	...	...	1	...	..	..	...	...	...	26	...	21	4	14	...	385
Arrow	386	Harrisburg	Saline	Monday	195	15	1	...	3	..	..	18	...	3	187	1	34	19	137	...	386
Closed	387				...	...	...	...	...	..	..	...	...	...	...	...	...	...	...	...	387
Northwestern	388	Chicago	Cook	Tuesday	64	6	...	...	...	..	..	2	...	1	67	...	22	4	12	...	388
†Garden City	389	Chicago	Cook	Wednesday	105	3	1	2	...	2	..	3	...	2	104	...	35	8	45	...	389
†Kankakee	390	Kankakee	Kankakee	Wednesday	46	1	...	...	...	..	..	1	...	1	45	...	27	8	54	...	390
Edina	391	Streator	LaSalle	Tuesday	412	35	1	1	2	1	..	8	...	...	438	1	54	50	440	...	391
Williamson	392	Marion	Williamson	Saturday	137	6	4	2	2	..	..	5	...	3	139	4	46	8	34	1	392
Ozark	393	Ozark	Johnson	Friday	31	...	...	...	...	..	..	3	...	1	27	...	15	...	...	...	393
Rome	394	Dix	Jefferson	Saturday	31	2	2	1	1	..	..	4	...	...	31	...	20	4	41	...	394
Alliance	395	Sandoval	Marion	Saturday	98	...	...	...	...	1	..	6	...	...	91	...	36	10	87	...	395
Fountain	396	Hudgens	Williamson	Thursday	43	7	...	1	...	..	..	8	...	...	43	1	24	5	16	...	396

Name of Lodge.	Lodge Number.	Paid for Relief of Brothers.	Paid for Relief of Widowed Families.	Paid for Education of Orphans.	Paid for Special Relief.	Paid for Burying the Dead.	Total Relief.	Total Revenue.	Receipts for Dues.	Receipts for Initiations, etc.	From Interest and Rents.	Receipts from Other Sources.	Expenditures.	Invested Funds.	For Maintenance of Orphans' Home.	For Maintenance of Old Folks' Home.	Lodge Number.
John Ericsson	361	1,551 00	105 00	.....	257 00	379 50	2,292 50	6,562 60	4,175 50	855 50	1,109 35	422 25	5,294 91	22,923 38	.....	.....	361
Congress	362	407 00	100 00	.....	52 50	360 00	919 50	2,120 62	1,503 52	225 00	188 00	204 10	1,219 50	4,195 33	.....	.....	362
Williamsville	363	.....	.....	.....	.....	.....	.....	.....	.....	.....	.....	.....	.....	.....	.....	.....	363
Mizpah	364	27 00	.....	.....	19 00	.....	46 00	320 70	292 70	28 00	.....	.....	177 00	1,809 59	.....	.....	364
Adams	365	40 00	.....	.....	.....	200 00	240 00	444 00	444 00	.....	.....	.....	463 30	831 37	.....	.....	365
Brighton	366	.....	.....	.....	.....	.....	.....	.....	.....	.....	.....	.....	.....	.....	.....	.....	366
El Dara	367	.....	.....	.....	.....	.....	.....	200 10	157 50	9 00	33 60	.....	30 00	750 00	.....	.....	367
Athensville	368	84 00	.....	.....	.....	.....	84 00	442 23	140 49	28 80	60 27	212 67	382 89	1,913 75	.....	.....	368
Enterprise	369	728 00	70 00	53 00	.....	180 00	1,031 00	1,262 52	803 30	99 00	98 27	261 95	1,138 80	2,751 10	.....	.....	369
Yates City	370	111 00	.....	.....	.....	40 00	151 00	422 35	235 35	6 00	181 00	.....	508 82	2,562 48	.....	.....	370
Bardolph	371	51 00	.....	.....	18 00	.....	69 00	1,044 92	463 42	321 50	220 00	40 00	1,141 28	4,794 13	.....	.....	371
J. R. Scroggs	372	92 00	.....	.....	10 00	80 00	182 00	1,264 41	354 02	30 00	813 29	67 10	809 42	11,470 25	.....	.....	372
Ezel	373	21 00	.....	.....	.....	.....	21 00	117 00	102 00	.....	15 00	.....	93 08	919 20	.....	.....	373
Golden Rule	374	1,012 00	22 50	132 00	387 20	254 65	1,808 35	4,136 45	3,126 95	972 00	27 50	10 00	3,161 13	6,324 51	.....	.....	374
Eldorado	375	183 00	.....	.....	92 27	50 00	325 27	.....	.....	.....	.....	.....	.....	.....	.....	.....	375
Davis	376	69 00	.....	.....	.....	.....	69 00	244 65	80 60	.....	164 65	.....	195 43	2,096 38	.....	.....	376
Minonk	377	24 00	.....	.....	.....	100 00	124 00	673 90	269 40	72 00	282 50	50 00	426 70	5,839 87	.....	.....	377
Spring Valley	378	126 00	.....	.....	.....	84 00	210 00	715 70	378 10	.....	306 10	31 50	667 40	449 77	.....	.....	378
Good Will	379	60 00	.....	.....	8 20	.....	68 20	441 15	268 70	133 20	.....	39 25	346 28	668 87	.....	.....	379
Guttenburg	380	426 50	.....	.....	23 00	160 00	609 50	802 00	657 50	144 50	.....	.....	805 50	651 36	.....	.....	380
Irvington	381	12 00	.....	.....	.....	5 00	17 00	304 64	205 16	35 00	64 48	.....	108 98	1,097 54	.....	.....	381
Martinton	382	50 00	.....	.....	.....	.....	50 00	362 68	145 83	.....	216 85	.....	253 56	1,404 26	.....	.....	382
Clover	383	69 00	.....	.....	.....	.....	69 00	674 03	359 93	39 00	275 10	.....	509 45	4,341 98	.....	.....	383
Clay City	384	42 00	.....	.....	.....	150 00	192 00	1,244 73	420 40	10 40	484 50	329 43	1,105 78	8 229 81	.....	.....	384
†Arbeiter	385	70 00	.....	5 00	15 20	.....	90 20	242 25	120 30	5 20	116 75	.....	181 12	2,969 24	.....	.....	385
Arrow	386	381 00	.....	.....	20 00	150 20	551 20	2,482 04	1,160 45	236 00	837 60	247 99	1,868 75	7,145 00	.....	.....	386
Closed	387	.....	.....	.....	.....	.....	.....	.....	.....	.....	.....	.....	.....	.....	.....	.....	387
Northwestern	388	60 00	.....	.....	36 50	88 40	184 90	577 70	437 70	84 00	56 00	.....	633 11	2,006 59	.....	.....	388
†Garden City	389	225 00	.....	.....	99 00	272 90	596 90	1,074 25	843 25	65 00	66 00	100 00	1,162 86	3,832 32	.....	.....	389
†Kankakee	390	270 00	.....	5 00	5 00	80 00	360 00	417 75	265 50	15 00	112 00	25 25	724 89	2,332 92	.....	.....	390
Edina	391	1,760 00	.....	10 00	168 06	110 00	2,048 06	4,031 62	2,561 32	514 40	930 00	25 90	3,138 11	12,331 14	.....	.....	391
Williamson	392	102 00	10 05	.....	33 85	50 00	195 90	1,950 92	586 47	133 75	1,226 70	4 00	756 06	6,168 89	.....	.....	392
Ozark	393	.....	.....	.....	.....	50 00	50 00	35 21	35 21	.....	.....	.....	108 65	872 18	.....	.....	393
Rome	394	82 00	.....	.....	53 00	.....	135 00	287 80	121 80	32 00	134 00	.....	287 04	1,142 23	.....	.....	394
Alliance	395	177 00	.....	.....	2 00	.....	179 00	1,332 25	422 65	.....	856 50	53 10	1,099 94	12,700 46	.....	.....	395
Fountain	396	56 00	.....	2 50	.....	.....	58 50	300 50	168 25	108 65	23 60	.....	175 50	1,166 05	.....	.....	396

ABSTRACT of Reports of Subordinate Lodges to the Grand Lodge of Illinois for the Year Ending March 31, 1914—Continued.

Name of Lodge.	Lodge Number.	Post Office Address.	County.	Time of Meeting.	Membership March 31, 1913.	Initiated.	Admitted by Card.	Reinstated.	Withdrawn by Card.	Resigned.	Suspended.	Dropped.	Expelled.	Died.	Contributing members March 31, 1914.	Rejected.	No. of Past Grands.	Brothers Relieved.	Weeks' Benefits Paid.	Widowed Families Relieved.	Lodge Number.
Moore's Prairie	397	Opdyke	Jefferson	Saturday	37	...	...	...	...	..	..	3	...	1	33	...	21	4	13	....	397
†Hutten	398	Chicago	Cook	Wednesday	87	2	...	1	2	..	..	3	1	2	82	...	32	5	31	....	398
Sunny Side	399	Lake City	Moultrie	Thursday	...	...	...	...	...	..	..	...	...	...	....	...	...	...	....	....	399
Bloomington	400	Bloomington	McLean	Friday	353	15	5	1	2	..	..	16	...	3	353	1	60	24	106	1	400
Flat Rock	401	Flat Rock	Crawford	Friday	132	7	...	3	3	..	..	4	1	4	130	...	17	12	67	....	401
Eagle	402	Chicago	Cook	Tuesday	223	12	1	...	2	1	..	6	...	3	224	...	38	13	100	....	402
Selah	403	Monticello	Piatt	Tuesday	196	4	4	1	3	..	..	21	...	...	181	...	42	10	63	....	403
.....	404	.....	.....	Cons	61	10	2	...	...	..	..	...	...	...	73	1	6	1	4	....	404
Apollo	405	Makanda	Jackson	Tuesday	25	8	3	...	...	..	..	3	...	...	33	...	12	1	1	....	405
Kempton	406	Kempton	Ford	Thursday	56	...	...	...	1	..	..	4	...	1	50	...	22	...	....	....	406
†Lily of the West	407	Chicago	Cook	Tuesday	208	39	1	...	...	1	..	2	...	5	240	...	40	26	189	....	407
Galva	408	Galva	Henry	Monday	108	10	1	...	...	..	..	2	...	...	117	...	48	4	31	....	408
Rose	409	Carman	Henderson	Saturday	97	5	...	...	1	..	..	1	...	...	100	...	38	6	12	....	409
Hazel Dell	410	Hazel Dell	Cumberland	Wednesday	20	5	...	...	1	..	..	...	...	1	18	...	14	...	....	....	410
†Allemania	411	Mendota	LaSalle	Thursday	44	1	...	...	...	..	..	1	...	...	44	...	12	3	50	....	411
Bentley	412	Carthage	Hancock	Monday	222	9	4	1	...	..	..	...	...	3	233	...	38	21	161	3	412
Taylorville	413	Taylorville	Christian	Thursday	150	13	3	1	1	..	..	8	...	1	157	1	36	17	89	1	413
Dalton City	414	Dalton City	Moultrie	Tuesday	53	21	2	4	...	..	..	3	...	1	76	...	23	...	....	....	414
Murrayville	415	Murrayville	Morgan	Saturday	66	5	...	...	1	..	..	...	...	1	69	1	23	10	32	1	415
Home	416	Chicago	Cook	Monday	212	11	1	4	6	..	..	11	...	8	203	...	69	28	274	1	416
Beacon Light	417	Grand Tower	Jackson	Tuesday	46	5	...	...	...	..	..	2	...	...	49	...	15	7	48	....	417
Paxton	418	Paxton	Ford	Monday	130	8	4	4	...	..	..	...	...	3	143	...	21	6	1	....	418
.....	419	.....	.....	Closed	...	41	7	...	3	..	..	...	...	...	45	5	3	2	11	....	419
.....	420	.....	.....	Closed	...	...	...	...	...	..	..	...	...	...	....	...	...	...	....	....	420
Greenwood	421	North Alton	Madison	Tuesday	46	5	...	2	...	..	..	...	...	...	53	...	43	6	11	....	421
New Hartford	422	New Hartford	Pike	Thursday	24	...	...	1	...	..	..	1	...	1	23	...	...	2	3	....	422
Greenview	423	Greenview	Menard	Monday	46	72	2	3	1	..	..	1	...	...	121	3	21	7	8	....	423
Silvis	424	Silvis	Rock Island	Monday	...	...	...	...	...	..	..	...	...	...	....	...	...	...	....	....	424
Allen Springs	425	Dixon Spring	Pope	Thursday	12	2	...	1	...	..	..	1	...	...	14	...	4	2	12	....	425
Crescent	426	Caseyville	St. Clair	Saturday	55	...	...	...	...	..	..	1	...	...	54	...	30	10	71	1	426
Nebo	427	Nebo	Pike	Friday	51	5	2	...	...	..	..	3	...	...	55	...	20	...	....	....	427
Peace	428	Princeton	Bureau	Tuesday	52	1	2	...	1	..	..	2	...	1	51	...	24	1	5	....	428
Marble City	429	Lemont	Cook	Tuesday	65	4	1	...	...	..	..	3	...	...	67	...	26	9	65	....	429
Herrin	430	Herrin	Williamson	Monday	...	...	...	...	...	..	..	...	...	...	....	...	...	...	....	....	430
O'Fallon	431	O'Fallon	St. Clair	Thursday	55	2	...	2	2	..	1	1	...	1	54	1	17	5	33	1	431
†Douglas	432	Chicago	Cook	Monday	129	4	...	...	1	..	..	3	...	2	127	...	42	12	95	....	432

Name of Lodge.	Lodge Number.	Paid for Relief of Brothers.	Paid for Relief of Widowed Families.	Paid for Education of Orphans.	Paid for Special Relief.	Paid for Burying the Dead.	Total Relief.	Total Revenue.	Receipts for Dues.	Receipts for Initiations, etc.	From Interest and Rents.	Receipts from Other Sources.	Expenditures.	Invested Funds.	For Maintenance of Orphans' Home.	For Maintenance of Old Folks' Home.	Lodge Number.
Moore's Prairie	397	54 00	.....	.....	28 00	80 00	162 00	369 06	123 85	6 00	48 24	190 97	275 47	1,772 04	.....	.....	397
†Hutten	398	155 00	.....	.....	.....	309 65	464 65	910 60	620 25	40 00	61 35	189 00	898 60	1,723 60	.....	.....	398
Sunny Side	399	.....	.....	.....	.....	.....	.....	.....	.....	.....	.....	.....	.....	.....	.....	.....	399
Bloomington	400	436 00	50 00	.....	39 00	187 50	712 50	4,020 00	1,996 55	204 00	1,386 35	433 10	2,442 67	12,444 99	.....	.....	400
Flat Rock	401	268 00	.....	.....	27 75	50 00	345 75	933 50	626 30	108 70	178 50	20 00	1,033 20	1,934 96	.....	.....	401
Eagle	402	395 00	.....	.....	35 00	428 68	858 68	2,075 50	1,355 50	349 00	279 00	92 00	1,749 26	5,347 49	.....	.....	402
Selah	403	189 00	.....	.....	.....	.....	189 00	2,402 18	1,078 89	77 50	1,204 79	41 00	2,216 17	10,366 15	.....	.....	403
.....	404	8 00	.....	.....	10 00	.....	18 00	556 05	381 05	175 00	.....	.....	264 35	991 48	.....	.....	404
Apollo	405	3 00	.....	.....	.....	.....	3 00	264 45	124 00	94 00	46 45	.....	33 00	825 00	.....	.....	405
Kempton	406	.....	.....	.....	5 00	.....	5 00	325 18	143 00	10 00	172 18	.....	246 07	1,344 83	.....	.....	406
†Lily of the West	407	330 00	.....	.....	5 50	1,159 50	1,495 00	8,112 33	2,975 25	906 00	1,474 00	2,757 08	10,112 56	16,663 93	.....	.....	407
Galva	408	62 00	.....	.....	20 00	.....	82 00	2,547 34	612 05	107 00	1,169 59	658 70	1,489 32	7,929 06	.....	.....	408
Rose	409	36 00	.....	.....	88 25	.....	124 25	640 88	380 35	76 00	88 28	96 25	897 02	2,658 64	.....	.....	409
Hazel Dell	410	.....	.....	.....	.....	.....	.....	107 15	83 40	.....	17 50	6 25	55 69	1,050 18	.....	.....	410
†Allemania	411	144 00	.....	25 00	.....	.....	169 00	671 10	226 10	5 00	440 00	.....	527 80	6,979 94	.....	.....	411
Bentley	412	580 00	.....	.....	295 65	300 00	1,175 65	2,319 22	1,039 80	122 20	1,015 97	141 25	2,702 49	17,476 76	.....	.....	412
Taylorville	413	356 00	10 00	.....	19 00	90 00	475 00	869 40	630 20	199 20	40 00	.....	991 80	2,458 04	.....	.....	413
Dalton City	414	.....	.....	.....	.....	.....	.....	765 12	353 53	319 00	92 59	.....	614 33	1,583 56	.....	.....	414
Murrayville	415	96 00	.....	.....	10 00	90 00	196 00	760 15	417 65	82 00	258 00	2 50	552 68	4,365 06	.....	.....	415
Home	416	765 00	13 00	.....	127 00	1,115 00	2,020 00	3,295 23	2,517 23	298 00	333 00	147 00	3,287 86	8,402 67	.....	.....	416
Beacon Light	417	114 00	.....	.....	38 50	.....	152 50	290 97	161 00	67 00	62 97	.....	210 91	2,398 11	.....	.....	417
Paxton	418	106 00	.....	.....	.....	157 00	263 00	1,068 50	542 27	98 60	427 63	.....	998 50	1,350 00	.....	.....	418
.....	419	22 00	.....	.....	.....	.....	22 00	687 75	163 00	515 00	.....	9 75	566 68	721 07	.....	.....	419
.....	420	.....	.....	.....	.....	.....	.....	.....	.....	.....	.....	.....	.....	.....	.....	.....	420
Greenwood	421	44 00	.....	.....	5 00	.....	49 00	624 00	286 00	88 00	250 00	.....	257 75	5,142 19	.....	.....	421
New Hartford	422	6 00	.....	.....	.....	.....	6 00	.....	.....	.....	.....	.....	.....	.....	.....	.....	422
Greenview	423	24 00	.....	.....	15 00	.....	39 00	1,682 74	512 95	1,103 10	53 63	13 06	613 12	2,076 63	.....	.....	423
Silvis	424	.....	.....	.....	.....	.....	.....	.....	.....	.....	.....	.....	.....	.....	.....	.....	424
Allen Springs	425	36 00	.....	.....	16 50	.....	52 50	89 00	39 00	32 00	18 00	.....	72 50	489 60	.....	.....	425
Crescent	426	284 00	10 00	32 66	5 00	.....	331 66	606 56	321 00	.....	214 50	71 06	763 25	3,988 46	.....	.....	426
Nebo	427	.....	.....	.....	.....	.....	.....	331 56	254 06	77 50	.....	.....	271 20	1,573 01	.....	.....	427
Peace	428	22 00	.....	.....	.....	50 00	72 00	379 87	181 87	20 00	173 00	5 00	332 88	1,050 00	.....	.....	428
Marble City	429	260 00	.....	.....	10 00	.....	270 00	511 14	404 02	44 00	58 12	5 00	518 25	2,191 57	.....	.....	429
Herrin	430	.....	.....	.....	.....	.....	.....	.....	.....	.....	.....	.....	.....	.....	.....	.....	430
O'Fallon	431	86 00	5 00	.....	1 00	50 00	142 00	403 00	321 75	50 00	.....	31 25	285 35	683 96	.....	.....	431
†Douglas	432	515 00	.....	.....	29 00	526 50	1,070 50	1,396 25	1,175 00	72 00	149 25	.....	1,577 10	2,692 00	.....	.....	432

ABSTRACT of Reports of Subordinate Lodges to the Grand Lodge of Illinois for the Year Ending March 31, 1914—Continued.

Name of Lodge.	Lodge Number.	Post Office Address.	County.	Time of Meeting.	Membership March 31, 1913.	Initiated.	Admitted by Card.	Reinstated.	Withdrawn by Card.	Resigned.	Suspended.	Dropped.	Expelled.	Died.	Contributing members March 31, 1914.	Rejected.	No. of Past Grands.	Brothers Relieved.	Weeks' Benefits Paid.	Widowed Families Relieved.	Lodge Number.
Galatia	433	Galatia	Saline	Tuesday	121	5	5	...	...	..	..	5	...	1	125	...	31	19	92	1	433
Junction	434	Junction	Gallatin	Monday	76	...	...	...	...	..	..	7	...	...	69	1	21	4	15	....	434
Pride of the Valley	435	East St. Louis	St. Clair	Monday	450	48	11	...	9	1	..	30	...	3	466	2	55	54	491	2	435
Fayette	436	St. Elmo	Fayette	Friday	139	9	3	1	...	..	..	1	...	...	148	...	36	7	21	....	436
Fellowship	437	New Bedford	Bureau	Tuesday	...	...	...	...	...	..	..	...	...	...	....	...	...	...	....	....	437
Ramsey	438	Ramsey	Fayette	Tuesday	129	8	...	...	2	..	..	3	...	...	132	...	32	12	49	....	438
Meridian	439	Villa Ridge	Pulaski	Saturday	46	1	2	...	1	..	..	1	...	1	46	...	27	4	22	....	439
Templar	440	Chicago	Cook	Wednesday	55	3	1	...	...	..	..	4	...	...	55	...	29	1	8	....	440
Pawnee	441	Pawnee	Sangamon	Thursday	73	6	...	...	2	..	..	1	1	3	72	...	18	6	34	....	441
Massac	442	Metropolis	Massac	Tuesday	86	29	2	3	1	..	..	4	...	1	114	...	37	6	33	2	442
West Liberty	443	West Liberty	Jasper	Thursday	61	...	...	...	...	..	..	...	...	1	60	...	23	6	50	....	443
Calhoun	444	Hardin	Calhoun	Saturday	43	1	...	...	...	..	..	3	...	...	41	...	6	1	3	....	444
Clear Lake	445	Riverton	Sangamon	Monday	55	...	...	...	...	..	..	1	...	...	54	...	17	3	10	....	445
First Scandinavian	446	Galesburg	Knox	Tuesday	203	16	2	1	1	..	..	6	...	...	216	1	43	17	88	....	446
Filson	447	Filson	Douglas	Saturday	...	...	...	...	...	..	..	...	...	...	....	...	...	...	....	....	447
Gresham	448	S. Englewood	Cook	Tuesday	67	7	1	...	1	..	..	2	...	1	71	...	23	2	6	1	448
Silurian	449	Grafton	Jersey	Thursday	59	4	...	...	...	..	..	3	...	...	60	...	26	2	36	....	449
Lakeside	450	Chicago	Cook	Thursday	150	7	...	...	2	..	..	9	...	...	146	...	43	11	56	....	450
Crystal	451	Crystal Lake	McHenry	Friday	...	...	...	...	...	..	..	...	...	...	....	...	...	...	....	....	451
Relief	452	Cobden	Union	Friday	86	5	1	2	2	..	..	12	...	1	73	2	20	4	22	....	452
Gays	453	Gays	Moultrie	Saturday	78	2	...	...	2	..	..	6	...	2	70	...	18	4	39	....	453
Mt. Pulaski	454	Mt. Pulaski	Logan	Tuesday	242	4	1	2	...	..	..	10	...	2	237	...	34	14	92	....	454
Berwyn	455	Berwyn	Cook	Monday	145	22	8	...	2	..	..	4	...	1	168	...	24	9	39	....	455
Thomson	456	Thomson	Carroll	Saturday	36	6	1	1	3	..	..	2	...	...	39	...	14	1	1	....	456
Model	457	Pontoosuc	Hancock	Thursday	54	1	1	...	3	..	..	3	...	2	48	...	19	5	55	....	457
Sincerity	458	Ripley	Brown	Saturday	79	8	...	...	6	..	2	...	...	3	76	...	31	4	37	....	458
Morrisonville	459	Morrisonville	Christian	Friday	49	3	...	...	6	..	..	2	1	2	41	...	12	2	10	2	459
Saybrook	460	Saybrook	McLean	Tuesday	67	1	1	...	...	..	..	...	...	...	69	...	28	2	13	....	460
Pan American	461	Chicago	Cook	Tuesday	149	11	5	...	1	..	..	2	...	1	161	...	28	11	103	1	461
Pleasant Hill	462	Pleasant Hill	Pike	Wednesday	90	...	...	...	1	..	..	8	...	...	81	...	20	3	12	....	462
Casner	463	Casner	Macon	Saturday	77	1	1	...	...	..	..	...	...	...	79	...	33	5	37	....	463
Odell	464	Odell	Livingston	Tuesday	96	2	...	...	3	..	..	5	...	...	90	...	27	4	26	....	464
Springfield	465	Springfield	Sangamon	Monday	356	11	5	...	4	1	..	44	1	3	319	...	...	21	179	....	465
Upper Alton	466	Upper Alton	Madison	Monday	75	4	1	...	1	..	..	4	...	...	75	...	24	10	54	1	466
†Palm	467	Chicago	Cook	Thursday	202	10	...	...	1	..	..	7	...	5	199	...	27	27	122	2	467
Florida	468	Grand Chain	Pulaski	Tuesday	45	...	...	...	1	..	..	3	...	1	40	...	10	5	16	1	468

Name of Lodge.	Lodge Number.	Paid for Relief of Brothers.	Paid for Relief of Widowed Families.	Paid for Education of Orphans.	Paid for Special Relief.	Paid for Burying the Dead.	Total Relief.	Total Revenue.	Receipts for Dues.	Receipts for Initiations, etc.	From Interest and Rents.	Receipts from Other Sources.	Expenditures.	Invested Funds.	For Maintenance of Orphans' Home.	For Maintenance of Old Folks' Home.	Lodge Number.
Galatia	433	276 00	5 00	25 00	25 00	75 00	406 00	1,006 50	507 00	90 00	409 50	.....	802 20	5,848 41	.....	.....	433
Junction	434	45 00	.....	.....	.....	.....	45 00	521 03	306 53	14 00	200 00	50	527 34	3,061 08	.....	.....	434
Pride of the Valley	435	1,315 00	22 50	.....	.....	360 00	1,697 50	5,104 89	3,296 60	772 00	525 79	510 50	4,971 23	19,018 40	.....	.....	435
Fayette	436	63 00	.....	.....	25 00	.....	88 00	988 15	569 15	182 00	129 50	107 50	668 17	574 25	.....	.....	436
Fellowship	437	.....	.....	.....	.....	.....	.....	.....	.....	.....	.....	.....	.....	.....	.....	.....	437
Ramsey	438	147 00	.....	.....	26 00	60 00	233 00	650 91	531 91	107 50	.....	11 50	609 84	3.491 92	.....	.....	438
Meridian	439	65 50	.....	.....	.....	60 00	125 50	461 37	176 00	5 00	171 00	109 37	125 50	3,011 79	.....	.....	439
Templar	440	35 00	.....	.....	.....	.....	35 00	599 45	302 95	71 50	144 00	81 00	533 11	2,915 93	.....	.....	440
Pawnee	441	102 00	.....	.....	17 00	80 00	199 00	518 22	276 12	76 00	3 00	163 10	409 66	457 79	.....	.....	441
Massac	442	132 15	134 39	10 00	101 93	92 65	471 12	1,607 28	882 51	442 25	282 52	.....	410 75	6,025 11	.....	.....	442
West Liberty	443	150 00	.....	.....	.....	160 00	310 00	353 39	315 99	.....	18 40	19 00	302 41	2,096 28	.....	.....	443
Calhoun	444	12 00	.....	.....	2 00	.....	14 00	414 40	153 40	17 00	244 00	.....	353 42	1,820 49	.....	.....	444
Clear Lake	445	30 00	.....	.....	.....	.....	30 00	385 82	242 82	.....	.....	143 00	340 00	701 62	.....	.....	445
First Scandinavian	446	294 00	.....	.....	30 00	.....	324 00	1,956 75	1,219 50	228 00	449 50	59 75	1,858 32	7,374 03	.....	.....	446
Filson	447	.....	.....	.....	.....	.....	.....	.....	.....	.....	.....	.....	.....	.....	.....	.....	447
Gresham	448	28 00	60 00	.....	.....	20 00	108 00	1,049 55	511 65	106 00	432 50	.....	1,161 87	353 20	.....	.....	448
Silurian	449	109 00	.....	.....	8 00	.....	117 00	580 75	283 25	52 00	193 50	52 00	877 56	1,811 12	.....	.....	449
Lakeside	450	360 00	24 00	.....	.....	105 00	489 00	1,895 05	1,003 40	102 00	70 65	719 00	1,659 49	3,141 11	.....	.....	450
Crystal	451	.....	.....	.....	.....	.....	.....	.....	.....	.....	.....	.....	.....	.....	.....	.....	451
Relief	452	66 00	.....	.....	.....	50 00	116 00	531 30	439 85	58 20	33 25	.....	379 32	718 59	.....	.....	425
Gays	453	67 00	.....	.....	.....	190 00	257 00	506 50	232 00	28 00	132 50	114 00	479 62	1,790 00	.....	.....	453
Mt. Pulaski	454	264 00	.....	.....	17 50	185 45	466 95	2,648 25	1,738 25	100.50	805 00	4 50	3,043 38	10,268 63	.....	.....	454
Berwyn	455	156 00	.....	65 40	26 00	100 00	347 40	1,366 90	1,080 71	270 50	11 11	4 58	1,124 44	1,263 71	.....	.....	455
Thomson	456	3 00	.....	.....	.....	.....	3 00	356 00	137 23	53 94	10 00	154 83	282 99	1,376 19	.....	.....	456
Model	457	148 00	.....	.....	38 00	70 00	256 00	649 83	189 83	15 00	75 00	370 00	495 67	3,434 11	.....	.....	457
Sincerity	458	99 00	.....	.....	123 22	240 00	462 22	589 23	383 73	111 00	94 50	.....	441 11	2,301 96	.....	.....	458
Morrisonville	459	30 00	.....	.....	.....	181 45	211 45	115 90	93 90	19 00	3 00	.....	206 53	2,206 37	.....	.....	459
Saybrook	460	46 00	.....	.....	.....	.....	46 00	307 00	294 00	13 00	.....	.....	212 75	2,500 00	.....	.....	460
Pan American	461	227 50	5 00	.....	40 00	125 00	397 50	1,264 56	1,001 00	175 00	17 96	70 60	1,179 01	3,580 68	.....	.....	461
Pleasant Hill	462	36 00	.....	.....	79 00	.....	115 00	334 90	328 90	6 00	.....	.....	302 69	1,968 64	.....	.....	462
Casner	463	148 00	.....	.....	.....	.....	148 00	380 80	345 80	15 00	7 00	13 00	325 49	2,511 01	.....	.....	463
Odell	464	78 00	.....	.....	30 90	.....	108 90	412 00	402 00	10 00	.....	.....	666 17	3,772 85	.....	.....	464
Springfield	465	627 00	10 00	12 50	20 00	180 00	849 50	2,095 30	1,762 45	219 00	113 85	.....	2,144 62	1,666 57	.....	.....	465
Upper Alton	466	162 00	10 00	.....	29 00	.....	201 00	571 08	382 40	54 00	109 18	25 50	461 10	2,618 83	.....	.....	466
†Palm	467	684 00	.....	2 50	35 00	523 75	1,245 25	2,059 95	1,601 10	211 00	247 85	.....	1,517 00	6,641 86	.....	.....	467
Florida	468	39 00	.....	.....	.....	50 00	89 00	535 90	156 30	.....	379 00	.....	851 47	3,750 00	.....	.....	468

ABSTRACT of Reports of Subordinate Lodges to the Grand Lodge of Illinois for the Year Ending March 31, 1914—Continued.

Name of Lodge.	Lodge Number.	Post Office Address.	County.	Time of Meeting.	Membership March 31, 1913.	Initiated.	Admitted by Card.	Reinstated.	Withdrawn by Card.	Resigned.	Suspended.	Dropped.	Expelled.	Died.	Contributing members March 31, 1914.	Rejected.	No. of Past Grands.	Brothers Relieved.	Weeks' Benefits Paid.	Widowed Families Relieved.	Lodge Number.
Newman	469	Newman	Douglas	Tuesday	152	3	...	3	1	..	..	14	...	3	140	...	...	7	78	....	469
Myrtle	470	Middletown	Logan	Saturday	61	3	...	...	...	..	..	4	...	...	60	...	30	1	12	....	470
Piper	471	Piper City	Ford	Monday	76	10	2	3	1	..	..	...	...	1	83	...	26	3	15	....	471
Omaha	472	Omaha	Gallatin	Saturday	80	2	...	3	1	..	..	5	...	4	75	1	21	2	5	1	472
Sidney	473	Sidney	Champaign	Wednesday	59	...	...	...	...	..	..	6	...	...	53	...	23	1	2	....	473
†Beethoven	474	Streator	LaSalle	Thursday	56	1	...	...	1	..	..	1	...	2	53	...	21	13	79	....	474
Crab Orchard	475	Crab Orchard	Williamson	Saturday	83	4	1	...	...	..	..	...	1	1	86	...	14	2	6	....	475
Raymond	476	Raymond	Montgomery	Monday	76	12	1	...	3	..	..	3	1	2	80	...	34	9	89	1	476
†Olympia	477	Chicago	Cook	Tuesday	108	23	2	...	...	..	..	1	...	5	127	...	33	19	136	4	477
Veritas	478	Galesburg	Knox	Thursday	112	...	1	...	1	2	..	4	...	1	105	...	...	10	70	1	478
First Swedish	479	Chicago	Cook	Friday	198	19	...	...	2	1	..	8	...	6	200	1	46	13	82	....	479
†Helvetia	480	East St. Louis	St. Clair	Friday	244	32	4	1	4	..	..	16	...	2	259	...	46	27	111	....	480
Arenzville	481	Arenzville	Cass	Thursday	31	1	...	...	...	..	..	...	1	...	31	...	16	6	56	....	481
Noble	482	Noble	Richland	Tuesday	...	...	...	...	...	..	..	...	...	...	...	...	...	...	...	....	482
Heyworth	483	Heyworth	McLean	Friday	155	6	...	...	2	..	..	4	...	2	153	...	55	14	142	....	483
†Southwestern	484	Chicago	Cook	Tuesday	230	44	2	4	2	3	..	18	1	...	256	...	21	23	76	1	484
Manufacturers'	485	Moline	Rock Island	Tuesday	404	50	8	...	4	..	..	18	...	1	439	...	63	31	281	....	485
Dahlgren	486	Dahlgren	Hamilton	Saturday	91	...	...	1	1	..	..	2	...	...	89	...	35	7	60	....	486
Jewett	487	Jewett	Cumberland	Saturday	63	3	1	1	...	..	..	4	...	2	62	...	26	6	28	....	487
South Park	488	Chicago	Cook	Thursday	239	4	2	2	1	..	..	9	...	2	235	...	37	22	95	4	488
Morning Star	489	Fithian	Vermilion	Saturday	58	3	...	...	...	..	..	...	...	2	59	...	25	5	24	2	489
Justus	490	Chicago	Cook	Wednesday	...	...	...	...	...	..	..	...	...	...	...	...	...	...	...	....	490
Manlius	491	Seneca	LaSalle	Tuesday	33	3	...	1	1	..	..	4	1	1	30	...	16	4	24	....	491
Century	492	Carpentersville	Kane	Thursday	101	4	...	...	5	..	..	8	...	...	92	...	24	8	29	....	492
Schuyler	493	Brooklyn	Schuyler	Wednesday	140	...	...	...	2	..	..	2	...	...	36	...	14	3	...	....	493
Round Hill	494	Saline Mines	Gallatin	Saturday	38	1	...	2	1	..	..	7	...	3	30	...	12	1	3	1	494
Banner	495	Braidwood	Will	Wednesday	60	...	...	...	2	..	..	2	...	...	56	...	11	10	93	....	495
A. C. Marsh	496	West Frankfort	Franklin	Saturday	136	13	2	1	...	..	..	4	1	...	147	1	...	8	52	....	496
Eberle	497	Eberle	Effingham	Thursday	36	...	...	...	...	..	..	...	1	...	35	...	18	3	11	....	497
Hoopeston	498	Hoopeston	Vermilion	Monday	131	33	4	1	...	..	..	14	...	2	153	5	31	11	66	....	498
†Feuerbach	499	Danville	Vermilion	Tuesday	87	3	...	...	...	..	..	1	...	...	89	...	32	14	178	....	499
Altamont	500	Altamont	Effingham	Tuesday	43	1	...	1	...	..	..	3	...	1	41	...	14	2	4	....	500
Palmer	501	Palmer	Christian	Saturday	70	9	1	...	2	..	..	2	...	...	76	...	19	3	8	....	501
Corinth	502	Corinth	Williamson	Saturday	89	10	...	...	1	..	..	...	...	2	96	...	34	16	56	....	502
Garden Prairie	503	Garden Prairie	Boone	Tuesday	59	3	...	...	2	..	..	...	...	...	60	...	24	5	21	....	503
Creal Springs	504	Creal Springs	Williamson	Saturday	106	6	2	3	1	..	..	2	...	1	113	2	24	7	50	....	504

Name of Lodge.	Lodge Number.	Paid for Relief of Brothers.	Paid for Relief of Widowed Families.	Paid for Education of Orphans.	Paid for Special Relief.	Paid for Burying the Dead.	Total Relief.	Total Revenue.	Receipts for Dues.	Receipts for Initiations, etc.	From Interest and Rents.	Receipts from Other Sources.	Expenditures.	Invested Funds.	For Maintenance of Orphans' Home.	For Maintenance of Old Folks' Home.	Lodge Number.
Newman	469	167 00	.....	.....	345 20	300 00	812 20	.....	.....	.....	.....	.....	.....	.....	.....	.....	469
Myrtle	470	42 00	.....	.....	.....	.....	42 00	296 20	220 00	76 20	.....	.....	388 15	104 54	.....	.....	470
Piper	471	45 00	.....	.....	5 00	20 00	70 00	389 41	243 80	34 40	53 16	58 05	635 58	2,947 55	.....	.....	471
Omaha	472	15 00	10 00	.....	.....	.....	25 00	466 25	269 75	45 50	151 00	.....	408 00	3,150 01	.....	.....	472
Sidney	473	3 00	.....	.....	.....	.....	3 00	332 30	208 30	.....	124 00	.....	331 11	4,022 59	.....	.....	473
†Beethoven	474	373 25	.....	.....	19 10	120 00	512 35	541 65	323 80	20 00	177 50	20 35	875 10	1,558 43	.....	.....	474
Crab Orchard	475	18 00	.....	.....	.....	80 00	98 00	432 42	352 42	60 00	20 00	.....	109 65	1,095 03	.....	.....	475
Raymond	476	267 00	.....	.....	55 50	118 50	441 00	687 00	140 00	67 00	.....	480 00	669 07	1,600 00	.....	.....	476
†Olympia	477	688 26	.....	.....	.....	577 00	1,265 26	1,706 60	923 60	498 00	277 00	8 00	1,984 05	5,632 94	.....	.....	477
Veritas	478	158 00	20 00	.....	10 00	110 00	298 00	.....	.....	.....	.....	.....	.....	.....	.....	.....	478
First Swedish	479	318 00	.....	.....	10 00	1,964 00	2,292 00	3,086 44	2,000 95	395 00	690 49	.....	3,137 52	15,500 04	.....	.....	479
†Helvetia	480	491 00	.....	.....	60 00	25 00	576 00	2,536 85	1,965 15	457 00	35 45	79 25	2,068 93	6,059 75	.....	.....	480
Arenzville	481	168 00	.....	.....	.....	.....	168 00	137 00	86 00	21 00	30 00	.....	275 10	1,166 33	.....	.....	481
Noble	482	.....	.....	.....	.....	.....	.....	.....	.....	.....	.....	.....	.....	.....	.....	.....	482
Heyworth	483	425 00	.....	.....	5 00	50 00	480 00	1,199 15	766 55	88 00	334 00	10 60	1,126 67	5,153 62	.....	.....	483
‡Southwestern	484	441 00	.....	.....	50 00	237 00	728 00	1,458 50	780 50	678 00	.....	.....	1,076 50	4,282 28	.....	.....	484
Manufacturers'	485	1,405 00	.....	.....	222 50	100 00	1,727 50	4,010 33	2,515 00	714 00	256 73	524 60	4,264 51	8,154 91	.....	.....	485
Dahlgren	486	180 00	.....	.....	.....	.....	180 00	446 15	337 15	4 00	50 00	55 00	441 46	3,521 19	.....	.....	486
Jewett	487	84 00	.....	.....	8 35	160 00	252 35	375 10	183 20	61 75	69 15	61 00	569 74	2,386 84	.....	.....	487
South Park	488	426 00	20 00	.....	83 97	435 25	965 22	2,120 15	1,845 45	147 00	119 20	8 50	2,195 71	4,071 78	.....	.....	488
Morning Star	489	72 00	100 00	.....	74 00	20 00	266 00	763 22	232 50	36 50	491 49	2 73	494 34	6,034 72	.....	.....	489
Justus	490	.....	.....	.....	.....	.....	.....	.....	.....	.....	.....	.....	.....	.....	.....	.....	490
Manlius	491	46 00	.....	.....	22 10	3 50	71 60	145 15	126 15	19 00	.....	.....	161 27	211 29	.....	.....	491
Century	492	95 00	.....	.....	5 00	.....	100 00	1,601 92	486 03	56 00	983 60	76 29	1,548 35	2,981 54	.....	.....	492
Schuyler	493	46 50	.....	.....	.....	.....	46 50	112 00	88 00	.....	24 00	.....	81 50	440 00	.....	.....	493
Round Hill	494	6 00	3 00	.....	.....	120 00	129 00	187 15	168 15	19 00	.....	.....	184 10	1,101 36	.....	.....	494
Banner	495	129 00	.....	.....	25 00	.....	154 00	542 50	291 50	.....	251 00	.....	525 84	4,527 52	.....	.....	495
A. C. Marsh	496	104 00	.....	.....	.....	.....	104 00	.....	.....	.....	.....	.....	.....	.....	.....	.....	496
Eberle	497	45 00	.....	.....	.....	.....	45 00	150 77	115 75	.....	35 02	.....	202 78	1,064 52	.....	.....	497
Hoopeston	498	198 00	.....	.....	118 00	200 00	516 00	1,620 96	785 93	473 25	54 79	306 99	1,347 10	2,420 92	.....	.....	498
†Feuerbach	499	320 00	.....	.....	.....	.....	320 00	645 30	591 30	54 00	.....	.....	837-09	7,881 14	.....	.....	499
Altamont	500	12 00	.....	.....	.....	50 00	62 00	241 10	120 60	18 00	8 25	94 25	195 99	395 11	.....	.....	500
Palmer	501	24 00	.....	.....	.....	.....	24 00	815 42	388 07	89 35	338 00	.....	733 91	3,665 51	.....	.....	501
Corinth	502	168 00	.....	.....	.....	150 00	318 00	582 53	391 86	153 00	37 67	.....	303 25	1,835 33	.....	.....	502
Garden Prairie	503	63 00	.....	.....	.....	.....	63 00	368 50	273 00	48 00	40 00	7 50	195 34	1,222 38	.....	.....	503
Creal Springs	504	198 00	.....	.....	10 00	87 50	295 50	717 15	498 90	89 25	.....	129 00	760 86	2,276 65	.....	.....	504

ABSTRACT of Reports of Subordinate Lodges to the Grand Lodge of Illinois for the Year Ending March 31, 1914—Continued.

Name of Lodge.	Lodge Number.	Post Office Address.	County.	Time of Meeting.	Membership March 31, 1913.	Initiated.	Admitted by Card.	Reinstated.	Withdrawn by Card.	Resigned.	Suspended.	Dropped.	Expelled.	Died.	Contributing members March 31, 1914.	Rejected.	No. of Past Grands.	Brothers Relieved.	Weeks' Benefits Paid.	Widowed Families Relieved.	Lodge Number.
Maunie	505	Maunie	White	Thursday	55	1	...	1	1	..	..	10	...	...	46	...	14	2	36	....	505
†New Chicago	506	Chicago	Cook	Monday	404	19	1	...	...	4	..	9	...	6	405	1	53	39	224	1	506
	507			Cons	...	...	...	...	...	..	..	...	...	...	....	...	...	...	....	....	507
Sinnissippi	508	Prophetstown	Whiteside	Wednesday	67	15	...	1	...	..	..	1	1	...	81	...	18	4	23	....	508
Normal	509	Englewood	Cook	Tuesday	111	28	9	...	1	..	..	6	...	2	139	...	25	6	24	....	509
Anchor	510	Paw Paw	Lee	Wednesday	133	3	...	...	6	..	..	...	1	5	124	...	49	3	38	....	510
Altona	511	Altona	Knox	Tuesday	22	2	...	...	...	..	..	...	...	1	23	...	17	3	44	....	511
Chromo	512	Tower Hill	Shelby	Tuesday	107	...	1	3	3	..	2	4	...	1	101	...	25	11	61	....	512
Dwight	513	Dwight	Livingston	Thursday	141	8	1	...	3	..	..	4	...	1	142	...	43	11	146	....	513
Argus	514	Montgomery	Kane	Thursday	51	3	1	...	4	..	..	3	...	...	48	...	20	2	27	....	514
J. R. Miller	515	Hurst	Williamson	Tuesday	49	6	...	1	1	..	..	...	...	...	55	...	10	1	....	....	515
Bingham	516	Bingham	Fayette,	Tuesday	76	2	...	...	...	..	..	3	1	...	74	...	24	14	49	....	516
Golden Link	517	Chicago	Cook	Thursday	239	16	...	3	1	..	..	10	...	3	244	...	40	14	169	....	517
Alpha	518	Alpha	Henry	Tuesday	...	...	...	...	...	..	..	...	...	...	....	...	...	...	....	....	518
Coal City	519	Coal City	Grundy,	Friday	178	1	...	2	4	..	..	6	...	1	170	...	18	15	69	....	519
Tennessee	520	Tennessee	McDonough	Saturday	...	...	...	...	...	..	..	...	...	...	....	...	...	...	....	....	520
Silver Link	521	Chicago	Cook	Thursday	105	5	4	...	2	..	..	6	...	2	104	...	25	7	14	1	521
Woodlawn	522	Woodlawn	Jefferson	Thursday	73	2	...	...	3	..	..	3	...	...	69	...	30	2	10	....	522
Marietta	523	Marietta	Fulton	Friday	59	...	...	2	2	..	..	3	...	...	56	...	23	3	7	....	523
Strasburg	524	Strasburg	Shelby	Monday	60	5	1	2	3	..	..	6	...	...	59	...	16	...	....	....	524
Blairsville	525	Blairsville	Williamson	Saturday	...	...	...	...	...	..	..	...	...	...	....	...	...	...	....	....	525
Alexis	526	Alexis	Warren	Thursday	107	4	...	1	...	..	..	2	...	1	109	...	38	5	106	....	526
Ewing	527	Ewing	Franklin	Saturday	21	...	...	...	...	..	..	...	...	...	21	...	10	1	7	....	527
Goreville	528	Goreville	Johnson	Wednesday	117	8	1	2	...	..	..	...	...	2	126	...	30	7	96	....	528
Mahomet	529	Mahomet	Champaign	Tuesday	127	6	1	1	4	..	..	17	...	...	114	...	23	11	95	....	529
	530			Cons	...	...	...	...	...	..	..	...	...	...	....	...	...	...	....	....	530
Rising Sun	531	Morton Park	Cook	Friday	86	30	1	...	3	..	..	...	...	...	114	...	22	11	46	....	531
Sherrard	532	Sherrard	Mercer	Wednesday	95	2	...	2	3	..	..	10	...	1	85	...	24	13	98	....	532
	533			Cons	...	...	...	...	...	..	..	...	...	...	....	...	...	...	....	....	533
Virden	534	Virden	Macoupin	Tuesday	203	26	4	1	3	..	..	3	...	...	228	...	45	12	49	2	534
Marblehead	535	Marblehead	Adams	Saturday	46	1	...	1	..	..	..	4	...	2	42	...	23	5	16	....	535
Venus	536	Hollowayville	Bureau	Saturday	32	...	...	...	1	..	..	3	...	...	28	...	14	7	22	....	536
Roseville	537	Roseville	Warren	Wednesday	131	18	...	1	...	..	..	6	...	...	144	...	42	13	34	....	537
Catlin	538	Catlin	Vermilion	Friday	90	...	...	...	...	..	..	5	...	3	82	...	30	3	13	....	538
New Baden	539	New Baden	Clinton	Friday	81	4	...	1	...	1	..	2	...	2	81	...	28	11	20	2	539
Good Samaritan	540	Chicago	Cook	Thursday	280	26	...	...	1	..	..	9	...	...	296	2	36	23	243	1	540

Name of Lodge.	Lodge Number.	Paid for Relief of Brothers.	Paid for Relief of Widowed Families.	Paid for Education of Orphans.	Paid for Special Relief.	Paid for Burying the Dead.	Total Relief.	Total Revenue.	Receipts for Dues.	Receipts for Initiations, etc.	From Interest and Rents.	Receipts from Other Sources.	Expenditures.	Invested Funds.	For Maintenance of Orphans' Home.	For Maintenance of Old Folks' Home.	Lodge Number.
Maunie	505	108 00	.....	.....	.....	.....	108 00	215 20	141 00	15 20	59 00	.....	330 10	1,701 00	.....	.....	505
†New Chicago	506	1,275 00	10 00	12 50	96 50	514 00	1,908 00	3,510 66	2,424 00	447 50	424 16	215 00	3,006 97	9,885 20	.....	.....	506
.....	507	.....	.....	.....	.....	.....	.....	.....	.....	.....	.....	.....	.....	.....	.....	.....	507
Sinnissippi	508	47 04	.....	.....	.....	.....	47 04	597 86	294 81	213 00	.....	90 05	423 49	1,178 42	.....	.....	508
Normal	509	120 00	.....	.....	10 00	.....	130 00	1,515 15	709 15	544 00	77 00	185 00	1,215 34	1,595 04	.....	.....	509
Anchor	510	107 50	.....	.....	24 00	221 00	352 50	814 00	501 00	57 00	255 00	1 00	793 12	4,774 67	.....	.....	510
Altona	511	104 00	.....	.....	.....	50 00	154 00	113 75	83 75	30 00	.....	.....	114 00	508 72	.....	.....	511
Chromo	512	195 00	.....	.....	15 00	85 00	295 00	724 10	606 90	27 20	90 00	.....	591 24	3,558 82	.....	.....	512
Dwight	513	434 00	.....	.....	.....	50 00	484 00	1,260 69	550 50	136 00	574 19	.....	1,471 90	24,247 68	.....	.....	513
Argus	514	80 00	.....	.....	.....	.....	80 00	262 95	196 95	56 00	10 00	.....	239 63	796 51	.....	.....	514
J. R. Miller	515	30 00	.....	.....	2 00	.....	32 00	562 55	307 05	127 00	78 00	50 50	244 84	787 51	.....	.....	515
Bingham	516	147 00	.....	.....	32 00	.....	179 00	301 85	273 85	28 00	.....	.....	366 52	1,800 00	.....	.....	516
Golden Link	517	665 00	.....	.....	208 00	175 00	1,048 00	1,888 75	1,014 00	149 00	719 50	6 25	1,546 16	8,928 15	.....	.....	517
Alpha	518	.....	.....	.....	.....	.....	.....	.....	.....	.....	.....	.....	.....	.....	.....	.....	518
Coal City	519	208 00	.....	.....	.....	200 00	408 00	1,218 20	1,039 50	30 75	147 95	.....	791 38	1,374 26	.....	.....	519
Tennessee	520	.....	.....	.....	.....	.....	.....	.....	.....	.....	.....	.....	.....	.....	.....	.....	520
Silver Link	521	70 00	50 00	.....	16 00	50 00	186 00	725 63	648 13	77 50	.....	.....	458 00	250 00	.....	.....	521
Woodlawn	522	30 00	.....	.....	.....	.....	30 00	476 25	304 90	61 00	110 35	.....	225 77	2,074 00	.....	.....	522
Marietta	523	21 00	.....	.....	5 00	.....	26 00	320 97	243 47	10 00	67 50	.....	308 68	2,507 65	.....	.....	523
Strasburg	524	.....	.....	.....	.....	.....	.....	308 90	198 40	79 00	25 00	6 50	305 23	532 85	.....	.....	524
Blairsville	525	.....	.....	.....	.....	.....	.....	.....	.....	.....	.....	.....	.....	.....	.....	.....	525
Alexis	526	211 00	.....	.....	.....	.....	211 00	508 91	405 31	59 60	44 00	.....	544 79	3,306 78	.....	.....	526
Ewing	527	21 00	.....	.....	.....	.....	21 00	76 00	76 00	.....	.....	.....	41 00	454 00	.....	.....	527
Goreville	528	282 00	.....	.....	15 00	.....	297 00	828 80	750 00	41 00	37 80	.....	741 47	2,215 80	.....	.....	528
Mahomet	529	229 00	.....	.....	.....	.....	229 00	1,004 55	540 55	90 00	366 00	8 00	1,023 45	5,802 65	.....	.....	529
.....	530	.....	.....	.....	.....	.....	.....	.....	.....	.....	.....	.....	.....	.....	.....	.....	530
Rising Sun	531	160 00	.....	.....	5 00	.....	165 00	993 50	552 00	441 50	.....	.....	656 89	1,230 82	.....	.....	531
Sherrard	532	369 00	.....	.....	5 00	50 00	424 00	558 50	468 50	42 00	48 00	.....	635 50	2,010 58	.....	.....	532
.....	533	.....	.....	.....	.....	.....	.....	.....	.....	.....	.....	.....	.....	.....	.....	.....	533
Virden	534	237 00	9 50	.....	14 76	55 00	316 26	3,591 50	1,152 70	538 65	1,394 70	505 45	.....	16,713 40	.....	.....	534
Marblehead	535	48 00	.....	.....	.....	.....	48 00	266 17	187 42	18 00	60 75	.....	166 46	1,069 71	.....	.....	535
Venus	536	56 25	.....	.....	2 00	.....	58 25	123 00	111 00	.....	12 00	.....	143 05	786 44	.....	.....	536
Roseville	537	102 00	.....	.....	.....	.....	102 00	1,271 79	774 89	276 00	220 90	.....	304 58	4,470 87	.....	.....	537
Catlin	538	39 00	.....	.....	.....	.....	39 00	502 90	367 90	.....	135 00	.....	440 00	2,070 65	.....	.....	538
New Baden	539	80 00	43 65	10 00	80 00	80 00	293 65	814 80	572 50	72 00	.....	170 30	735 30	1,728 50	.....	.....	539
Good Samaritan	540	963 00	5 00	.....	266 50	.....	1,234 50	3,658 40	1,980 14	410 00	787 54	480 72	2,259 36	2,458 45	.....	.....	540

ABSTRACT of Reports of Subordinate Lodges to the Grand Lodge of Illinois for the Year Ending March 31, 1914—Continued.

Name of Lodge.	Lodge Number.	Post Office Address.	County.	Time of Meeting.	Membership March 31, 1913.	Initiated.	Admitted by Card.	Reinstated.	Withdrawn by Card.	Resigned.	Suspended.	Dropped.	Expelled.	Died.	Contributing members March 31, 1914.	Rejected.	No. of Past Grands.	Brothers Relieved.	Weeks' Benefits Paid.	Widowed Families Relieved.	Lodge Number.
Chrisman	541	Chrisman	Edgar	Wednesday	211	3	1	1	2	..	..	16	...	2	196	...	49	8	97	....	541
Gibson	542	Gibson City	Ford	Friday	132	18	5	3	2	..	..	1	...	3	152	...	39	4	19	....	542
Auburn	543	Auburn	Sangamon	Saturday	126	12	2	...	1	..	..	5	...	2	132	...	35	22	148	....	543
Northern Light	544	Chicago	Cook	Thursday	77	1	6	2	1	..	..	4	1	1	79	...	33	5	91	2	544
Oakland	545	Oakland	Coles	Saturday	124	2	...	1	2	..	..	5	...	3	117	...	22	9	44	1	545
Washburn	546	Washburn	Woodford	Thursday	59	...	...	...	...	..	..	1	...	...	58	...	25	4	12	....	546
.....	547	.....	.....	Closed	...	...	...	...	...	..	..	...	...	...	...	...	...	...	...	....	547
Cowden	548	Cowden	Shelby	Tuesday	43	2	...	1	1	..	..	7	...	1	37	...	13	3	6	....	548
†Kaulbach	549	Champaign	Champaign	Wednesday	64	...	...	...	...	..	..	1	...	...	63	...	25	3	10	1	549
Industrial	550	Barclay	Sangamon	Saturday	74	5	...	...	2	..	..	1	...	...	76	...	34	9	57	....	550
Vera	551	Mitchellsville	Saline	Saturday	41	4	1	2	2	..	..	6	...	4	36	...	11	3	27	1	551
Sciota	552	Sciota	McDonough	Saturday	83	32	7	4	...	..	..	2	...	...	124	...	24	2	4	....	552
Castleton	553	Castleton	Stark	Saturday	54	1	...	...	1	..	..	...	...	1	53	...	14	...	....	....	553
Lily	554	Stronghurst	Henderson	Thursday	57	3	...	8	4	..	..	10	1	...	53	...	18	1	16	....	554
Clinton	555	Trenton	Clinton	Tuesday	84	7	...	...	...	..	..	...	...	1	90	...	28	11	46	....	555
Louisville	556	Louisville	Clay	Monday	77	5	4	...	...	1	..	4	1	...	80	...	25	1	1	....	556
Kenney	557	Kenney	DeWitt	Wednesday	231	4	...	1	1	..	..	14	...	2	219	...	30	9	50	....	557
Wayne City	558	Wayne City	Wayne	Thursday	85	3	...	...	1	1	..	4	...	1	81	...	26	6	24	....	558
Grateful	559	Pesotum	Champaign	Tuesday	54	3	...	...	2	..	..	...	...	2	53	...	15	5	56	....	559
Neponset	560	Neponset	Bureau	Tuesday	23	1	1	1	1	..	..	...	...	...	25	...	16	3	39	....	560
†John G. Potts	561	Chicago	Cook	Wednesday	130	14	...	2	...	..	..	2	1	2	141	...	26	23	84	2	561
Rogers Park	562	Chicago	Cook	Monday	103	8	...	1	...	..	..	2	...	...	110	...	24	4	44	....	562
Lecture	563	Vermilion	Edgar	Saturday	110	4	2	...	1	..	..	4	...	2	109	...	32	11	67	....	563
Oakwood	564	Oakwood	Vermilion	Saturday	90	...	...	...	1	..	..	3	...	...	86	...	66	11	67	....	564
Rankin	565	Rankin	Vermilion	Friday	43	4	1	1	...	..	..	1	...	3	45	...	13	4	49	....	565
Dakota	566	Dakota	Stephenson	Saturday	72	3	...	...	...	..	..	2	...	2	71	...	33	5	13	....	566
†Aurora	567	Millstadt	St. Clair	Tuesday	17	1	...	...	...	..	..	...	...	...	18	...	8	5	21	2	567
Dexter	568	Norris City	White	Tuesday	110	6	4	1	3	..	..	...	...	1	117	...	33	4	79	1	568
Belleview	569	Belleview	Calhoun	Tuesday	53	...	...	...	...	..	..	4	...	...	49	...	21	6	27	....	569
Undine	570	Arrowsmith	McLean	Wednesday	47	...	...	...	...	..	..	12	...	2	33	...	15	3	36	....	570
Hindsboro	571	Hindsboro	Douglas	Saturday	128	...	...	1	2	..	..	11	...	2	114	...	35	11	125	....	571
Gem	572	Whitefield	Bureau	Saturday	60	3	...	...	1	..	..	7	...	1	54	...	31	4	41	....	572
Badger Spring	573	Shannon	Carroll	Thursday	39	6	...	...	2	..	..	...	1	1	41	...	16	...	....	....	573
†Walhalla	574	Blue Island	Cook	Friday	153	9	1	1	1	..	..	4	...	...	159	...	31	10	79	....	574
Buda	575	Buda	Bureau	Thursday	101	5	...	...	...	1	..	...	...	1	104	3	37	3	14	...	575
Fidelity	576	Windsor	Shelby	Wednesday	187	...	1	2	2	..	..	27	...	...	161	...	39	11	111	....	576

Name of Lodge.	Lodge Number.	Paid for Relief of Brothers.	Paid for Relief of Widowed Families.	Paid for Education of Orphans.	Paid for Special Relief.	Paid for Burying the Dead.	Total Relief.	Total Revenue.	Receipts for Dues.	Receipts for Initiations, etc.	From Interest and Rents.	Receipts from Other Sources.	Expenditures.	Invested Funds.	For Maintenance of Orphans' Home.	For Maintenance of Old Folks' Home.	Lodge Number.
Chrisman	541	180 00	.....	.....	10 00	100 00	290 00	1,018 77	754 37	50 20	100 00	114 20	1,035 16	4,678 67	.....	.....	541
Gibson	542	47 00	.....	.....	.....	330 00	377 00	22,032 40	650 00	386 00	634 29	20,362 11	11,447 68	10,319 28	.....	.....	542
Auburn	543	431 00	.....	.....	126 50	145 00	702 50	2,137 50	809 50	207 00	282 72	838 28	2,442 00	6,684 65	.....	.....	543
Northern Light	544	247 00	40 00	10 00	20 00	134 00	451 00	675 00	638 00	37 00	.....	.....	388 00	734 12	.....	.....	544
Oakland	545	137 00	5 00	.....	10 00	150 00	302 00	1,030 00	744 00	36 00	250 00	.....	1,223 00	5,000 00	.....	.....	545
Washburn	546	36 00	.....	.....	10 00	.....	46 00	391 00	319 20	12 00	56 05	3 75	291 74	1,881 00	.....	.....	546
.....	547	.....	.....	.....	.....	.....	.....	.....	.....	.....	.....	.....	.....	.....	.....	.....	547
Cowden	548	18 00	.....	.....	10 00	90 00	118 00	207 74	128 58	23 16	56 00	.....	247 14	1,312 90	.....	.....	548
†Kaulbach	549	55 00	.....	.....	50 35	.....	105 35	573 77	396 65	.....	177 12	.....	454 30	4,424 82	.....	.....	549
Industrial	550	207 00	.....	.....	.....	.....	207 00	695 35	396 30	68 25	230 80	.....	641 37	2,201 33	.....	.....	550
Vera	551	81 00	10 00	.....	.....	.....	91 00	284 95	227 95	57 00	.....	.....	334 00	706 57	.....	.....	551
Sciota	552	12 00	.....	.....	.....	.....	12 00	1,039 55	363 50	485 50	190 55	.....	545 47	4,104 15	.....	.....	552
Castleton	553	.....	.....	.....	10 00	81 59	91 59	268 85	242 60	15 00	1 50	9 75	306 53	2,235 42	.....	.....	553
Lily	554	48 00	.....	.....	.....	.....	48 00	699 74	200 50	82 60	74 67	341 97	542 55	3,300 89	.....	.....	554
Clinton	555	190 00	.....	.....	.....	80 00	270 00	957 40	510 50	110 00	336 90	.....	762 05	4,452 87	.....	.....	555
Louisville	556	3 00	.....	.....	.....	.....	3 00	452 45	353 75	86 70	12 00	.....	252 91	1,274 92	.....	.....	556
Kenney	557	150 00	.....	.....	49 50	205 25	404 75	1,944 45	1,030 05	93 00	514 10	307 30	1,945 81	6,973 64	.....	.....	557
Wayne City	558	72 00	.....	.....	5 00	80 00	157 00	402 41	372 65	27 60	.....	2 16	311 97	2,008 60	.....	.....	558
Grateful	559	83 00	.....	.....	30 00	160 00	273 00	476 70	237 50	42 00	141 20	56 00	555 10	1,233 79	.....	.....	559
Neponset	560	117 00	.....	.....	.....	.....	117 00	178 75	78 75	22 00	75 50	2 50	248 31	1,402 37	.....	.....	560
†John G. Potts	561	357 00	100 00	.....	126 00	181 65	764 65	1,417 95	1,082 70	297 00	38 25	.....	1,366 19	2,517 57	.....	.....	561
Rogers Park	562	220 00	.....	.....	5 00	.....	225 00	1,715 36	853 60	207 50	654 26	.....	1,313 12	1,445 36	.....	.....	562
Lecture	563	192 00	.....	.....	8 30	160 00	360 30	519 90	485 90	34 00	.....	.....	609 91	3,174 42	.....	.....	563
Oakwood	564	268 00	.....	.....	.....	.....	268 00	450 50	425 40	.....	.....	25 10	479 39	2,047 41	.....	.....	564
Rankin	565	147 00	.....	.....	.....	90 00	237 00	621 70	185 50	55 20	381 00	.....	287 00	3,492 52	.....	.....	565
Dakota	566	39 00	.....	.....	.....	163 00	202 00	511 80	240 24	55 00	216 56	.....	290 65	6,897 35	.....	.....	566
†Aurora	567	105 00	48 00	.....	10 00	.....	163 00	236 40	136 00	21 00	79 40	.....	286 27	3,042 42	.....	.....	567
Dexter	568	131 00	3 00	.....	5 00	.....	139 00	451 90	328 40	91 00	31 50	1 00	.....	2,479 63	.....	.....	568
Belleview	569	145 00	.....	.....	.....	.....	145 00	287 50	251 50	9 00	27 00	.....	288 84	1,272 68	.....	.....	569
Undine	570	144 00	.....	.....	.....	130 00	274 00	257 35	175 85	.....	50 00	31 50	467 48	1,512 81	.....	.....	570
Hindsboro	571	375 00	.....	.....	86 00	100 00	561 00	1,247 85	517 10	10 00	214 00	506 75	1,779 75	7,839 10	.....	.....	571
Gem	572	123 00	.....	.....	.....	50 00	173 00	255 60	211 00	44 00	.....	60	313 95	1,137 57	.....	.....	572
Badger Spring	573	.....	.....	.....	.....	.....	.....	427 00	192 60	183 60	46 00	4 80	315 52	1,135 38	.....	.....	573
†Walhalla	574	381 00	.....	12 00	25 00	.....	418 00	2,624 47	1,185 10	127 00	551 95	760 42	1,817 76	1,908 71	.....	.....	574
Buda	575	42 00	.....	.....	25 00	50 00	117 00	580 15	349 45	80 00	92 50	58 20	532 44	1,635 57	.....	.....	575
Fidelity	576	333 00	.....	.....	.....	.....	333 00	1,279 69	636 49	8 20	203 00	432 00	1,266 37	4,580 70	.....	.....	576

ABSTRACT of Reports of Subordinate Lodges to the Grand Lodge of Illinois for the Year Ending March 31, 1914—Continued.

Name of Lodge.	Lodge Number.	Post Office Address.	County.	Time of Meeting.	Membership March 31, 1913.	Initiated.	Admitted by Card.	Reinstated.	Withdrawn by Card.	Resigned.	Suspended.	Dropped.	Expelled.	Died.	Contributing members March 31, 1914.	Rejected.	No. of Past Grands.	Brothers Relieved.	Weeks' Benefits Paid.	Widowed Families Relieved.	Lodge Number.
Monmouth	577	Monmouth	Warren	Friday	153	6	1	...	3	..	..	5	...	4	148	...	41	14	157	....	577
Victor	578	Grand Ridge	LaSalle	Friday	82	6	...	1	1	..	..	4	...	2	82	1	32	6	38	....	578
Bradford	579	Bradford	Stark	Friday	108	6	1	...	2	..	1	1	...	1	110	...	23	3	15	....	579
Ashkum	580	Ashkum	Iroquois	Wednesday	25	16	2	...	...	..	..	...	...	2	41	...	11	...	....	....	580
Evergreen	581	Lick Creek	Union	Friday	63	...	...	...	...	..	..	...	...	...	63	...	20	2	8	....	581
Oak Grove	582	Thompsonville	Franklin	Saturday	72	6	...	1	5	..	..	3	...	1	70	...	16	1	15	....	582
Swedish Olive	583	Moline	Rock Island	Monday	581	26	5	1	6	..	..	11	...	5	591	...	55	55	433	5	583
Linne	584	Chicago	Cook	Wednesday	143	8	...	...	2	..	..	11	1	1	136	...	27	12	163	1	584
Hermon	585	Hermon	Knox	Tuesday	40	2	...	...	2	..	..	...	...	...	46	...	31	2	5	....	585
River	586	Iroquois	Iroquois	Friday	25	1	...	...	1	..	..	1	...	...	24	...	6	2	3	....	586
Perseverance	587	Chicago	Cook	Tuesday	57	3	...	...	3	..	..	2	...	...	55	...	26	...	....	....	587
New Athens	588	New Athens	St. Clair	Saturday	52	...	...	...	1	..	..	...	...	...	51	1	31	3	29	....	588
Brothers	589	Mansfield	Piatt	Saturday	58	...	...	...	...	..	..	1	...	1	56	...	22	2	15	....	589
Advance	590	Rock Falls	Whiteside	Wednesday	109	2	...	...	...	1	..	7	...	1	102	...	40	12	57	1	590
Biggsville	591	Biggsville	Henderson	Thursday	27	1	...	2	...	..	..	...	...	...	30	...	15	...	....	....	591
Fraternal	592	St. Jacob	Madison	Tuesday	40	...	...	...	...	..	..	...	...	...	40	...	23	1	....	....	592
Lovington	593	Lovington	Moultrie	Wednesday	210	4	1	...	...	..	..	12	...	...	203	...	43	6	45	....	593
	594			Closed	...	...	...	...	...	..	..	...	...	...	....	...	...	...	....	....	594
Blue Mound	595	Blue Mound	Macon	Thursday	78	...	...	...	1	..	..	4	...	...	73	...	19	2	2	....	595
Kemper	596	Kemper	Jersey	Saturday	27	...	...	...	...	..	..	3	...	...	24	...	14	1	....	....	596
Seymour	597	Seymour	Champaign	Tuesday	46	...	...	...	3	..	..	...	...	2	41	...	15	4	9	....	597
Wataga	598	Wataga	Knox	Monday	30	...	...	...	...	..	..	...	...	1	29	...	14	3	11	....	598
Areli	599	Cisco	Piatt	Saturday	110	3	...	1	1	..	..	8	1	...	104	...	26	8	71	....	599
Dove	600	Warrensburg	Macon	Tuesday	137	4	...	2	2	..	2	1	...	...	138	...	47	8	23	....	600
Loyal	601	Chicago	Cook	Wednesday	214	13	3	...	4	1	..	5	...	2	218	2	46	8	44	....	601
Streator	602	Streator	LaSalle	Monday	186	12	2	1	1	..	..	5	...	2	193	...	39	24	172	....	602
Centennial	603	Papineau	Iroquois	Saturday	41	2	...	...	1	..	..	...	...	...	42	...	17	3	10	....	603
Timothy	604	Timothy	Cumberland	Wednesday	48	2	...	1	...	..	..	9	...	...	42	...	18	...	....	....	604
Bluff	605	Cook's Mills	Coles	Saturday	50	1	...	...	1	..	..	5	...	1	44	...	16	5	22	....	605
Malta	606	Malta	DeKalb	Cons	...	...	...	...	...	..	..	...	...	...	....	...	...	...	....	....	606
Standard	607	Crescent City	Iroquois	Monday	62	4	...	...	...	..	..	4	...	...	62	...	27	5	19	....	607
Ucal	608	Rock Island	Rock Island	Thursday	250	32	5	3	1	..	..	6	...	...	283	2	42	23	144	....	608
Charleston	609	Charleston	Coles	Friday	252	3	5	1	4	..	..	8	...	2	247	...	53	19	136	....	609
	610			Cons	...	...	...	...	...	..	..	...	...	...	....	...	...	...	....	....	610
Tunnel Hill	611	Tunnel Hill	Johnson	Friday	38	3	...	...	...	..	..	...	1	2	38	...	17	7	35	....	611
Herscher	612	Herscher	Kankakee	Saturday	52	1	1	...	1	..	..	2	...	2	49	...	22	2	17	....	612

Name of Lodge.	Lodge Number.	Paid for Relief of Brothers.	Paid for Relief of Widowed Families.	Paid for Education of Orphans.	Paid for Special Relief.	Paid for Burying the Dead.	Total Relief.	Total Revenue.	Receipts for Dues.	Receipts for Initiations, etc.	From Interest and Rents.	Receipts from Other Sources.	Expenditures.	Invested Funds.	For Maintenance of Orphans' Home.	For Maintenance of Old Folks' Home.	Lodge Number.
Monmouth	577	592 00	.....	52 75	297 50	429 46	1,371 71	1,721 80	1,223 33	77 00	104 12	317 35	1,741 60	3,467 61	.....	.....	577
Victor	578	152 00	.....	.....	5 00	80 00	237 00	752 60	431 65	90 00	227 00	3 95	490 93	1,092 54	.....	.....	578
Bradford	579	45 00	.....	.....	10 00	80 00	135 00	666 88	402 00	82 00	156 28	26 60	501 98	3,695 80	.....	.....	579
Ashkum	580	.....	.....	.....	.....	10 00	10 00	415 30	90 30	209 00	116 00	.....	167 45	2,493 86	.....	.....	580
Evergreen	581	24 00	.....	.....	20 00	.....	44 00	231 57	220 95	9 00	1 62	.....	44 00	1,370 60	.....	.....	581
Oak Grove	582	45 00	.....	.....	.....	70 00	115 00	533 68	325 68	126 00	.....	82 00	144 54	1,588 33	.....	.....	582
Swedish Olive	583	1,784 00	50 00	.....	37 00	480 00	2,351 00	11,518 58	5,027 77	592 50	5,800 26	98 05	12,377 07	48,365 38	.....	.....	583
Linne	584	280 00	50 00	5 00	17 00	125 00	477 00	1,320 35	795 00	210 00	.....	315 35	1,199 72	1,210 28	.....	.....	584
Hermon	585	20 00	.....	.....	.....	.....	20 00	263 56	160 28	28 00	75 28	.....	170 97	2,009 61	.....	.....	585
River	586	10 00	.....	.....	.....	.....	10 00	101 49	71 49	30 00	.....	.....	92 72	384 48	.....	.....	586
Perseverance	587	.....	.....	.....	43 50	.....	43 50	438 00	301 00	23 00	114 00	.....	341 62	2,577 37	.....	.....	587
New Athens	588	106 00	.....	.....	5 00	.....	111 00	436 30	290 00	.....	129 50	16 80	373 53	5,046 11	.....	.....	588
Brothers	589	59 00	.....	.....	.....	9 35	68 35	594 55	320 90	.....	239 15	34 50	304 70	1,204 65	.....	.....	589
Advance	590	114 00	10 00	.....	10 00	11 00	145 00	1,437 50	559 00	68 00	21 00	789 50	1,158 72	9,892 50	.....	.....	590
Biggsville	591	.....	.....	.....	.....	.....	.....	184 80	56 90	15 40	112 50	.....	157 25	820 42	.....	.....	591
Fraternal	592	6 00	.....	.....	.....	.....	6 00	204 50	204 50	.....	.....	.....	90 35	898 49	.....	.....	592
Lovington	593	180 00	.....	.....	120 40	.....	300 40	2,338 52	966 52	71 00	751 00	550 00	2,450 82	7 517 94	.....	.....	593
.....	594	.....	.....	.....	.....	.....	.....	.....	.....	.....	.....	.....	.....	.....	.....	.....	594
Blue Mound	595	6 00	.....	.....	.....	.....	6 00	324 44	324 44	.....	.....	.....	302 78	3,965 75	.....	.....	595
Kemper	596	.....	.....	.....	37 25	.....	37 25	882 00	77 00	.....	800 00	5 00	491 56	2,618 21	.....	.....	596
Seymour	597	22 50	.....	.....	.....	120 00	142 50	256 10	245 10	.....	11 00	.....	344 85	1,566 59	.....	.....	597
Wataga	598	33 00	.....	.....	.....	60 00	93 00	52 00	52 00	.....	.....	.....	41 40	644 66	.....	.....	598
Areli	599	213 00	.....	.....	.....	.....	213 00	1,397 09	455 37	94 20	802 00	45 52	1,634 20	6,795 86	.....	.....	599
Dove	600	69 00	.....	.....	113 00	.....	182 00	1,014 65	701 05	70 35	243 25	.....	451 15	4,955 69	.....	.....	600
Loyal	601	221 00	.....	.....	10 00	249 00	480 00	2,349 82	1,670 00	378 00	126 00	175 82	1,770 03	3,985 16	.....	.....	601
Streator	602	688 00	.....	.....	68 50	250 00	1,006 50	1,356 10	1,128 13	195 00	25 00	8 00	1,859 88	4,126 93	.....	.....	602
Centennial	603	30 00	.....	.....	5 00	.....	35 00	269 95	177 09	28 00	64 95	.....	203 68	2,848 19	.....	.....	603
Timothy	604	.....	.....	.....	.....	.....	.....	128 35	96 35	32 00	.....	.....	87 97	1,763 30	.....	.....	604
Bluff	605	66 00	.....	.....	.....	60 00	126 00	312 00	132 00	15 00	165 00	.....	95 00	2,800 00	.....	.....	605
Malta	606	.....	.....	.....	.....	.....	.....	.....	.....	.....	.....	.....	.....	.....	.....	.....	606
Standard	607	66 50	.....	.....	20 00	.....	86 50	355 30	299 65	50 25	6 00	.....	295 57	2,679 19	.....	.....	607
Ucal	608	334 00	.....	.....	16 00	.....	350 00	2,601 49	1,806 16	560 50	169 83	65 00	905 84	1,949 67	.....	.....	608
Charleston	609	406 00	.....	.....	.....	100 00	506 00	1,657 85	1,227 49	41 70	.....	388 75	1,549 17	9,161 30	.....	.....	609
.....	610	.....	.....	.....	.....	.....	.....	.....	.....	.....	.....	.....	.....	.....	.....	.....	610
Tunnel Hill	611	105 00	.....	.....	.....	172 40	277 40	299 12	118 44	43 50	137 18	.....	415 44	2,917 30	.....	.....	611
Herscher	612	34 00	.....	.....	.....	100 00	134 00	403 10	209 40	15 00	148 00	30 70	442 26	1,035 72	.....	.....	612

ABSTRACT of Reports of Subordinate Lodges to the Grand Lodge of Illinois for the Year Ending March 31, 1914—Continued.

Name of Lodge.	Lodge Number.	Post Office Address.	County.	Time of Meeting.	Membership March 31, 1913.	Initiated.	Admitted by Card.	Reinstated.	Withdrawn by Card.	Resigned.	Suspended.	Dropped.	Expelled.	Died.	Contributing members March 31, 1914.	Rejected.	No. of Past Grands.	Brothers Relieved.	Weeks' Benefits Paid.	Widowed Families Relieved.	Lodge Number.
Peabody	613	Chicago	Cook	Monday	119	11	...	1	3	..	..	12	...	...	116	...	...	10	83	....	613
Grandview	614	Grandview	Edgar	Saturday	79	9	1	...	1	..	..	1	...	...	87	...	38	14	69	....	614
Eddyville	615	Eddyville	Pope	Saturday	59	4	...	1	1	..	..	1	...	...	62	...	22	5	12	....	615
Terre Haute	616	Terre Haute	Henderson	Monday	31	...	...	1	...	..	..	2	...	1	32	...	15	1	....	....	616
Hurricane	617	Samoth	Massac	Friday	26	...	...	1	1	..	..	6	...	...	20	...	9	...	....	....	617
Beacon	618	Cornell	Livingston	Wednesday	108	2	...	...	...	..	..	2	1	3	104	...	40	11	84	....	618
Althea	619	Elgin	Kane	Thursday	341	4	1	1	2	..	..	10	...	2	333	...	41	25	79	....	619
North Star	620	Tioga	Hancock	Saturday	31	...	...	2	1	..	..	...	...	...	32	1	14	1	4	....	620
Brookport	621	Brookport	Massac	Tuesday	56	...	...	...	2	..	..	1	...	...	53	...	20	3	10	....	621
Marissa	622	Marissa	St. Clair	Thursday	46	9	1	2	2	..	..	3	...	...	53	...	30	6	73	2	622
Hunt City	623	Hunt City	Jasper	Saturday	40	2	...	...	...	..	..	5	...	...	37	...	21	4	10	....	623
Port Byron	624	Port Byron	Rock Island	Monday	55	8	...	...	1	1	..	2	...	...	59	1	13	4	18	....	624
New Burnside	625	New Burnside	Johnson	Monday	56	6	4	4	4	..	..	3	...	1	62	...	21	10	26	....	625
Orient	626	Chicago Heights	Cook	Thursday	270	10	4	3	6	1	..	7	...	1	272	1	43	16	93	....	626
Schamo	627	Ohio	Bureau	Thursday	79	...	...	...	...	..	..	4	...	...	75	...	27	1	5	....	627
North Henderson	628	North Henderson	Mercer	Saturday	45	...	...	...	...	..	..	12	...	...	33	...	19	1	2	....	628
Victoria	629	Victoria	Knox	Monday	41	1	...	...	...	..	..	3	...	...	39	...	16	...	....	....	629
*Palacky	630	Chicago	Cook	Thursday	307	37	1	...	...	..	..	...	...	7	338	1	35	17	82	12	630
Edinburg	631	Edinburg	Christian	Friday	42	17	...	1	1	1	..	1	...	...	57	1	21	2	2	....	631
Grape Creek	632	Grape Creek	Vermilion	Thursday	58	12	...	8	2	..	..	3	...	1	72	...	17	10	121	....	632
Kansas	633	Kansas	Edgar	Friday	136	4	1	...	...	..	..	5	...	1	135	...	36	12	45	....	633
Farina	634	Farina	Fayette	Wednesday	74	7	1	...	2	..	..	6	...	...	74	...	26	5	37	....	634
Metcalf	635	Metcalf	Edgar	Tuesday	119	8	...	...	...	..	..	17	...	1	109	...	29	14	99	1	635
Prospect	636	Humbolt	Coles	Saturday	102	1	...	...	1	..	..	4	...	1	97	...	27	3	....	1	636
Cable	637	Cable	Mercer	Wednesday	77	...	...	...	4	..	..	2	...	...	71	...	21	7	53	....	637
Viola	638	Minier	Tazewell	Thursday	98	6	1	...	...	..	..	1	...	...	104	...	30	7	16	....	638
Brighton Park	639	Chicago	Cook	Thursday	159	14	1	...	...	..	..	8	...	1	165	...	43	16	70	....	639
Wilton	640	Wilton Center	Will	Thursday	74	6	...	...	...	..	..	...	...	1	79	...	36	5	35	....	640
Loraine	641	Loraine	Adams	Tuesday	102	...	...	1	3	..	..	3	...	...	97	...	28	9	29	....	641
Burton	642	Burton	Adams	Saturday	58	...	...	...	...	..	..	...	...	...	58	...	36	4	24	....	642
Elco	643	Elco	Alexander	Thursday	36	5	...	...	1	..	..	1	...	...	39	...	18	7	33	....	643
Westfield	644	Westfield	Clark	Thursday	175	2	1	...	3	..	..	17	...	2	156	1	31	8	32	....	644
Austin Park	645	Austin	Cook	Monday	179	25	4	...	...	..	..	8	...	2	198	2	35	11	58	....	645
.....	646	.....	.....	Cons	...	...	...	...	...	..	..	...	...	...	...	...	...	...	....	....	646
Floral	647	Athens	Menard	Friday	68	18	1	6	1	..	..	2	...	1	89	4	19	15	139	1	647
Gilman	648	Gilman	Iroquois	Monday	102	15	1	...	...	..	..	...	...	...	118	1	18	4	26	....	648

Name of Lodge.	Lodge Number.	Paid or Relief of Brothers.	Paid for Relief of Widowed Families.	Paid for Education of Orphans.	Paid for Special Relief.	Paid for Burying the Dead.	Total Relief.	Total Revenue.	Receipts for Dues.	Receipts for Initiations, etc.	From Interest and rents.	Receipts from Other Sources.	Expenditures.	Invested Funds.	For Maintenance of Orphans' Home.	For Maintenance of Old Folks' Home.	Lodge Number.
Peabody	613	447 00	.....	.....	35 60	.....	482 60	.....	.....	.....	.....	.....	.....	.....	.....	.....	613
Grandview	614	207 00	.....	.....	5 00	.....	212 00	615 97	351 50	131 00	125 00	8 47	401 64	3,817 68	.....	.....	614
Eddyville	615	36 00	.....	.....	12 00	.....	48 00	412 70	242 00	79 00	58 45	33 25	317 38	1,157 82	.....	.....	615
Terre Haute	616	.....	.....	.....	.....	30 00	30 00	186 34	143 64	5 20	37 50	.....	141 79	2,901 88	.....	.....	616
Hurricane	617	.....	.....	.....	2 60	.....	2 60	98 70	94 70	4 00	.....	.....	64 64	941 00	.....	.....	617
Beacon	618	250 00	.....	.....	18 00	30 00	298 00	888 50	455 50	25 00	400 00	8 00	1,197 68	5,750 00	.....	.....	618
Althea	619	220 00	.....	.....	23 85	100 00	343 85	1837 15	1600 75	120 00	50 40	66 00	1,366 40	6,912 10	.....	.....	619
North Star	620	14 10	.....	.....	.....	.....	14 10	125 75	110 05	5 20	10 50	.....	85 18	1,827 79	.....	.....	620
Brookport	621	30 00	.....	.....	.....	.....	30 00	335 25	159 50	6 00	169 75	.....	416 98	3,011 69	.....	.....	621
Marissa	622	219 00	20 00	10 00	.....	.....	249 00	434 00	316 00	118 00	.....	.....	497 38	1,863 72	.....	.....	622
Hunt City	623	30 00	.....	.....	2 50	.....	32 50	163 00	136 00	26 25	75	.....	242 85	1,117 01	.....	.....	623
Port Byron	624	54 00	.....	.....	.....	.....	54 00	570 08	351 85	106 00	112 23	.....	575 33	1,247 92	.....	.....	624
New Burnside	625	77 55	.....	5 00	34 00	63 00	179 55	447 23	288 73	108 00	50 50	.....	248 75	1,322 06	.....	.....	625
Orient	626	419 00	.....	.....	116 50	140 45	675 95	4971 38	1596 50	254 00	2,600 00	520 88	3,593 49	12,968 13	.....	.....	626
Schamo	627	15 00	.....	.....	.....	.....	15 00	617 75	446 75	6 00	165 00	.....	514 01	2,511 58	.....	.....	627
North Henderson	628	6 00	.....	.....	5 00	.....	11 00	109 90	77 80	.....	32 10	.....	97 97	2,000 00	.....	.....	628
Victoria	629	.....	.....	.....	.....	.....	.....	132 80	117 00	5 00	10 80	.....	123 99	662 00	.....	.....	629
*Palacky	630	410 00	150 00	.....	102 50	1060 00	1722 50	3926 27	2019 00	950 00	902 04	55 23	3,069 15	17,202 90	.....	.....	630
Edinburg	631	6 00	.....	.....	20 00	.....	26 00	651 75	299 50	266 00	86 25	.....	508 39	1,115 27	.....	.....	631
Grape Creek	632	309 77	.....	.....	25 00	.....	334 77	1349 49	382 21	154 00	813 28	.....	1,349 54	4,400 00	.....	.....	632
Kansas	633	135 00	.....	.....	.....	110 00	245 00	879 55	485 55	110 00	234 00	50 00	898 51	5,263 71	.....	.....	633
Farina	634	111 00	.....	.....	.....	.....	111 00	430 00	271 00	95 00	64 00	.....	324 96	1,788 68	.....	.....	634
Metcalf	635	210 00	5 00	.....	10 00	85 00	310 00	942 00	452 00	60 00	430 00	.....	585 05	2,500 00	.....	.....	635
Prospect	636	33 00	72 00	.....	.....	.....	105 00	899 33	507 48	5 00	376 85	10 00	670 03	8,802 12	.....	.....	636
Cable	637	202 00	.....	.....	20 00	.....	222 00	505 02	367 30	.....	123 72	14 00	457 03	2,902 14	.....	.....	637
Viola	638	56 00	.....	.....	10 00	.....	66 00	823 51	520 80	93 00	209 71	.....	547 90	2,639 84	.....	.....	638
Brighton Park	639	350 00	.....	.....	30 00	150 00	530 00	1661 45	910 55	379 00	.....	371 90	1,401 85	2,390 42	.....	.....	639
Wilton	640	109 00	.....	.....	.....	160 00	269 00	486 20	358 20	98 00	30 00	.....	485 22	2,769 44	.....	.....	640
Loraine	641	87 00	.....	.....	.....	.....	87 00	524 15	493 65	5 00	.....	25 50	447 00	1,286 59	.....	.....	641
Burton	642	72 00	.....	.....	5 00	.....	77 00	189 50	181 25	.....	8 25	.....	11 00	1,828 42	.....	.....	642
Elco	643	99 00	.....	.....	25 00	59 15	183 15	226 50	69 50	85 00	72 00	.....	88 55	2,109 97	.....	.....	643
Westfield	644	92 00	12 00	5 00	.....	80 00	189 00	1117 45	755 55	78 40	87 50	196 00	952 40	4,496 30	.....	.....	644
Austin Park	645	206 00	.....	10 00	30 00	20 00	266 00	2404 50	1202 20	524 00	29 49	648 81	2,530 54	4,615 99	.....	.....	645
.....	646	.....	.....	.....	.....	.....	.....	.....	.....	.....	.....	.....	.....	.....	.....	.....	646
Floral	647	231 00	6 00	.....	11 00	80 00	328 00	749 85	378 65	308 20	62 00	1 00	766 83	1,743 19	.....	.....	647
Gilman	648	78 00	.....	.....	.....	.....	78 00	910 05	469 45	205 00	235 60	.....	652 48	3,775 46	.....	.....	648

ABSTRACT of Reports of Subordinate Lodges to the Grand Lodge of Illinois for the Year Ending March 31, 1914—Continued.

Name of Lodge.	Lodge Number	Post Office Address.	County.	Time of Meeting.	Membership March 31, 1913.	Initiated.	Admitted by Card.	Reinstated.	Withdrawn by Card.	Resigned.	Suspended.	Dropped.	Expelled.	Died.	Contributing members March 31, 1914.	Rejected.	No. of Past Grands.	Brothers Relieved.	Weeks' Benefits Paid.	Widowed Families Relieved.	Lodge Number.
Woodland	649	Woodland	Iroquois	Saturday	66	1	...	...	1	..	..	5	...	1	60	...	30	6	25	....	649
Pride of the West	650	Belleville	St. Clair	Tuesday	41	2	1	...	2	..	..	...	...	...	42	...	24	10	124	1	650
Falmouth	651	Falmouth	Jasper	Thursday	35	...	...	...	1	..	..	1	...	1	32	...	22	...	....	....	651
Heathsville	652	Heathsville	Crawford	Saturday	120	3	1	...	...	..	..	4	...	...	120	...	35	7	20	....	652
Bristol	653	LaHarpe	Hancock	Wednesday	170	4	1	4	5	..	..	14	...	1	159	...	38	4	42	....	653
.....	654	.....	.....	Cons	...	...	...	...	...	..	..	...	...	...	....	...	...	...	....	....	654
Geff	655	Jeffersonville	Wayne	Wednesday	25	1	1	...	...	..	..	1	...	...	26	...	14	5	18	....	655
Sorento	656	Sorento	Bond	Thursday	116	8	2	2	...	4	..	3	...	...	121	...	21	17	98	....	656
Lafayette	657	LaFayette	Stark	Wednesday	42	3	1	...	2	..	..	...	...	...	44	...	13	2	22	....	657
Humboldt Park	658	Chicago	Cook	Friday	138	8	2	...	...	..	..	5	...	...	143	...	...	7	29	....	658
Bellflower	659	Bellflower	McLean	Friday	76	1	...	2	...	1	..	14	...	...	64	...	28	6	85	....	659
Monee	660	Monee	Will	Tuesday	28	5	...	...	1	..	..	...	...	1	31	...	17	1	2	....	660
Westville	661	Westville	Vermilion	Monday	86	11	2	...	2	..	..	7	...	1	89	...	21	9	48	....	661
Sheridan	662	Highwood	Lake	Tuesday	177	16	3	2	1	..	..	8	...	2	187	2	...	23	77	....	662
Romine	663	Kell	Marion	Tuesday	46	1	1	...	1	..	..	...	...	1	46	...	25	...	....	....	663
Austin	664	Paris	Edgar	Monday	310	5	3	2	2	..	..	9	...	1	308	1	...	23	142	....	664
Washington	665	Chicago	Cook	Wednesday	149	27	1	...	...	1	..	6	...	3	167	...	29	13	151	....	665
J. G. Whittier	666	Chicago Lawn	Cook	Thursday	71	17	2	...	1	..	..	4	...	...	85	1	27	4	22	....	666
White Oak	667	Forreston	Ogle	Thursday	19	...	...	...	...	..	..	1	...	...	18	...	7	1	9	....	667
East Peoria	668	East Peoria	Tazewell	Friday	83	12	...	1	...	..	..	3	...	1	92	...	32	12	34	1	668
DePue	669	DePue	Bureau	Wednesday	...	...	...	...	...	..	..	...	...	...	....	...	...	...	....	....	669
Good Hope	670	Good Hope	McDonough	Wednesday	42	7	...	2	1	..	..	9	...	...	41	...	23	2	13	....	670
Findlay	671	Findlay	Shelby	Thursday	86	8	2	...	...	..	..	3	...	1	92	...	17	9	50	....	671
Ava	672	Ava	Jackson	Thursday	73	1	...	...	...	..	..	2	...	2	70	...	34	7	68	1	672
Evanston	673	Evanston	Cook	Monday	163	16	2	...	2	..	..	3	...	1	175	...	37	8	65	....	673
Ferris	674	Ferris	Hancock	Tuesday	70	5	2	...	2	..	..	...	...	...	75	...	28	8	21	....	674
Kirkwood	675	Kirkwood	Warren	Friday	79	12	...	...	...	..	..	...	...	1	90	...	26	5	31	....	675
Alto	676	Alto Pass	Union	Tuesday	67	4	...	2	...	..	..	...	...	...	73	...	17	3	....	5	676
Stanford	677	Stanford	McLean	Saturday	40	3	...	2	1	..	..	1	...	1	42	...	15	4	9	....	677
Ridge Farm	678	Ridge Farm	Vermilion	Wednesday	56	...	...	...	2	..	..	22	...	...	32	...	...	...	....	....	678
Braceville	679	Braceville	Grundy	Tuesday	101	...	...	...	...	..	..	5	...	1	95	...	25	13	67	1	679
Breese	680	Breese	Clinton	Tuesday	73	6	8	...	3	..	..	1	2	...	76	...	16	9	52	....	680
Roodhouse	681	Roodhouse	Greene	Tuesday	118	6	...	2	1	..	..	3	...	1	121	1	25	5	15	....	681
Basco	682	Basco	Hancock	Tuesday	...	...	...	...	...	..	..	...	...	...	....	...	...	...	....	....	682
Tacusa	683	Assumption	Christian	Tuesday	92	1	...	...	4	..	..	4	...	1	84	...	...	5	48	....	683
Riverside	684	Colona	Henry	Saturday	45	1	...	...	2	..	..	...	...	...	44	...	22	1	16	....	684

Name of Lodge.	Lodge Number.	Paid for Relief of Brothers.	Paid for Relief of Widowed Families.	Paid for Education of Orphans.	Paid for Special Relief.	Paid for Burying the Dead.	Total Relief.	Total Revenue.	Receipts for Dues.	Receipts for Initiations, etc.	From Interest and Rents.	Receipts from Other Sources.	Expenditures.	Invested Funds.	For Maintenance of Orphans' Home.	For Maintenance of Old Folks' Home.	Number Lodge.
Woodlawn	649	75 00	.....	.....	20 00	57 80	152 80	336 25	304 25	18 00	14 00	.....	299 89	2,872 81	.....	.....	649
Pride of the West	650	320 00	2 50	.....	10 00	.....	332 50	427 57	271 05	32 00	124 52	.....	546 10	4,457 13	.....	.....	650
Falmouth	651	.....	.....	.....	20 00	70 00	90 00	215 00	117 75	.....	97 25	.....	179 47	1,619 17	.....	.....	651
Heathsville	652	80 00	.....	.....	.....	.....	80 00	705 85	490 60	42 00	173 25	.....	451 21	3,731 59	.....	.....	652
Bristol	653	126 00	.....	.....	.....	80 00	206 00	1248 56	878 96	69 60	240 00	60 00	821 41	5,188 09	.....	.....	653
.....	654	.....	.....	.....	.....	.....	.....	.....	.....	.....	.....	.....	.....	.....	.....	.....	654
Geff	655	52 00	.....	.....	.....	.....	52 00	130 28	106 28	14 00	5 00	5 00	135 58	729 11	.....	.....	655
Sorento	656	487 00	.....	.....	13 00	.....	500 00	1038 20	640 20	148 00	250 00	.....	686 20	1,700 00	.....	.....	656
LaFayette	657	44 00	.....	5 00	5 00	.....	54 00	208 91	137 85	37 00	34 06	.....	221 25	2,062 36	.....	.....	657
Humboldt Park	658	145 00	.....	.....	64 25	.....	209 25	1165 05	932 05	95 00	138 00	.....	940 84	4,038 98	.....	.....	658
Bellflower	659	127 00	.....	.....	.....	.....	127 00	463 03	273 63	16 00	173 40	.....	269 37	2,000 00	.....	.....	659
Monee	660	8 00	.....	.....	10 00	.....	18 00	744 30	114 30	85 00	45 00	500 00	381 81	2,708 25	.....	.....	660
Westville	661	148 00	.....	.....	10 00	80 00	238 00	763 56	468 30	168 00	70 29	56 97	645 45	1,360 85	.....	.....	661
Sheridan	662	307 00	11 66	.....	56 40	176 60	551 66	.....	.....	.....	.....	.....	.....	.....	.....	.....	662
Romine	663	.....	.....	.....	.....	80 00	80 00	274 31	198 66	33 65	42 00	.....	177 93	1,000 00	.....	.....	663
Austin	664	560 00	.....	.....	15 00	50 00	625 00	.....	.....	.....	.....	.....	.....	.....	.....	.....	664
Washington	665	476 00	.....	.....	75 00	131 60	682 60	1,098 96	867 46	171 50	60 00	.....	783 60	2 481 69	.....	.....	665
J. G. Whittier	666	88 00	.....	.....	3 55	.....	91 55	853 10	473 50	366 35	.....	13 25	847 63	3,734 48	.....	.....	666
White Oak	667	27 00	.....	.....	.....	.....	27 00	82 55	72 55	10 00	.....	.....	137 65	840 65	.....	.....	667
East Peoria	668	170 00	20 00	.....	15 00	5 00	210 00	915 30	666 35	172 00	49 25	27 70	669 08	3,981 38	.....	.....	668
DePue	669	.....	.....	.....	.....	.....	.....	.....	.....	.....	.....	.....	.....	.....	.....	.....	669
Good Hope	670	39 00	.....	.....	.....	.....	39 00	564 80	242 40	115 40	207 00	.....	325 29	2,744 45	.....	.....	670
Findlay	671	150 00	.....	.....	.....	80 00	230 00	492 70	355 45	123 00	14 25	.....	360 62	1,486 80	.....	.....	671
Ava	672	266 00	.....	.....	8 00	87 89	361 89	784 00	320 50	22 50	408 00	33 00	790 13	7,365 40	.....	.....	672
Evanston	673	244 00	.....	.....	128 95	60 00	432 95	2635 97	882 25	323 00	1,365 19	65 53	2,074 85	4,540 06	.....	.....	673
Ferris	674	63 00	.....	.....	2 00	.....	65 00	3854 00	354 00	57 00	228 00	3,215 00	4,215 97	2,473 34	.....	.....	674
Kirkwood	675	123 00	.....	.....	.....	90 00	213.00	1272 60	483 30	383 30	406 00	.....	1,295 04	4,108 17	.....	.....	675
Alto	676	15 00	.....	.....	.....	60 00	75 00	417 18	261 68	103 50	52 00	.....	437 66	854 56	.....	.....	676
Stanford	677	20 00	.....	.....	18 00	80 00	118 00	588 83	218 20	45 00	325 63	.....	484 65	3,679 57	.....	.....	677
Ridge Farm	678	.....	.....	.....	.....	.....	.....	.....	.....	.....	.....	.....	.....	.....	.....	.....	678
Braceville	679	299 50	10 00	.....	.....	100 00	409 50	604 88	604 88	.....	.....	.....	659 71	883 84	.....	.....	679
Breese	680	228 00	.....	.....	.....	.....	228 00	635 40	415 25	153 00	67 15	.....	512 83	1,662 16	.....	.....	680
Roodhouse	681	45 00	.....	.....	5 00	80 00	130 00	1101 45	380 55	126 00	582 90	12 00	1,048 92	2,855 70	.....	.....	681
Basco	682	.....	.....	.....	.....	.....	.....	.....	.....	.....	.....	.....	.....	.....	.....	.....	682
Tacusa	683	144 00	.....	.....	.....	30 00	174 00	.....	.....	.....	.....	.....	.....	.....	.....	.....	683
Riverside	684	16 00	.....	.....	.....	.....	16 00	223 25	151 80	14 20	57 25	.....	313 35	1,991 31	.....	.....	684

ABSTRACT of Reports of Subordinate Lodges to the Grand Lodge of Illinois for the Year Ending March 31, 1914—Continued.

Name of Lodge.	Lodge Number.	Post Office Address.	County.	Time of Meeting.	Membership March 31, 1913.	Initiated.	Admitted by Card.	Reinstated.	Withdrawn by Card.	Resigned.	Suspended.	Dropped.	Expelled.	Died.	Contributing members March 31, 1914.	Rejected.	No. of Past Grands.	Brothers Relieved.	Weeks' Benefits Paid.	Widowed Families Relieved.	Lodge Number.
Staunton	685	Staunton	Macoupin	Friday	119	8	3	2	1	..	1	...	1	2	127	2	28	9	91	....	665
Orion	686	Orion	Henry	Monday	79	2	2	...	...	..	..	5	...	1	77	...	27	4	74	4	686
.....	687	.....	.....	Closed	...	...	...	...	...	..	..	...	...	...	....	...	...	...	....	....	687
Cullom	688	Cullom	Livingston	Monday	71	12	1	...	...	..	..	...	...	...	84	1	17	1	8	....	688
Kent	689	Rockford	Winnebago	Wednesday	294	25	7	...	1	..	..	15	...	4	306	...	31	22	195	....	689
Beecher City	690	Beecher City	Effingham	Saturday	31	...	2	...	...	..	..	...	...	...	33	...	23	3	8	....	690
†Paul	691	Elgin	Kane	Wednesday	86	4	...	...	1	..	..	3	...	1	85	...	21	10	41	....	691
Hutton	692	Hutton	Coles	Saturday	107	...	...	...	2	..	..	4	...	3	98	...	29	12	49	....	692
Brookfield	693	Brookfield	Cook	Friday	50	1	...	...	...	..	..	3	...	...	48	...	14	...	....	....	693
Iuka	694	Iuka	Marion	Wednesday	48	4	...	...	2	..	..	...	...	...	50	...	15	3	28	....	694
Broughton	695	Broughton	Hamilton	Wednesday	61	3	1	...	4	..	..	7	...	1	53	1	17	2	12	....	695
South Chicago	696	South Chicago	Cook	Thursday	148	5	1	2	2	..	..	2	...	1	151	...	33	11	105	....	696
Montebello	697	Hamilton	Hancock	Saturday	135	4	...	...	2	..	..	2	...	1	134	...	44	2	3	1	697
James A. Garfield	698	Chicago	Cook	Tuesday	107	8	1	1	2	..	..	9	...	...	106	...	25	3	57	1	698
Norden	699	Chicago	Cook	Friday	334	20	...	2	3	3	..	16	...	1	333	1	44	28	300	3	699
Forsyth	700	Forsyth	Macon	Saturday	107	10	1	1	2	..	..	1	...	2	114	1	26	10	43	....	700
Burnside	701	Burnside	Hancock	Friday	68	...	2	...	3	..	..	6	...	1	60	...	11	4	16	....	701
Scott	702	Bluffs	Scott	Saturday	48	3	2	...	2	..	..	4	...	...	47	...	22	3	8	....	702
Carterville	703	Carterville	Williamson	Friday	148	14	2	6	...	..	..	7	1	1	161	2	42	15	98	3	703
Fisher	704	Fisher	Champaign	Saturday	47	2	1	...	2	..	..	7	...	1	40	...	19	5	51	....	704
.....	705	.....	.....	Closed	...	...	...	...	...	..	..	...	...	...	....	...	...	...	....	....	705
Harvel	706	Harvel	Montgomery	Tuesday	57	2	...	...	1	..	..	3	...	1	54	...	21	3	24	....	706
Acme	707	Mt. Olive	Macoupin	Tuesday	74	9	...	...	...	..	..	2	...	...	81	...	23	8	49	1	707
Palatine	708	Palatine	Cook	Wednesday	34	5	1	..	...	..	..	1	...	...	39	...	18	2	5	1	708
Owaneco	709	Owaneco	Christian	Friday	39	4	...	1	3	..	..	...	...	...	41	...	18	3	5	....	709
Walnut Hill	710	Walnut Hill	Marion	Friday	46	...	...	1	2	..	..	2	...	...	43	...	28	1	4	....	710
Woodson	711	Woodson	Morgan	Tuesday	43	2	...	...	2	..	..	..	...	1	42	...	15	5	20	1	711
Clear Creek	712	Johnstown	Cumberland	Thursday	39	3	...	...	...	..	..	1	...	1	40	...	16	3	10	....	712
Clarksville	713	Dolson	Clark	Saturday	56	...	...	...	...	..	..	...	...	...	56	...	17	5	10	....	713
Colchester	714	Colchester	McDonough	Monday	214	2	2	...	4	..	..	6	...	2	206	...	43	21	208	2	714
Martin	715	Colfax	McLean	Thursday	54	...	...	1	...	..	..	3	...	...	52	...	29	...	....	....	715
Pullman	716	Pullman	Cook	Tuesday	220	12	2	2	1	..	..	9	...	1	225	...	34	27	190	....	716
Deering	717	Chicago	Cook	Monday	205	10	3	...	1	..	..	7	...	1	209	...	...	9	55	....	717
Rock City	718	Batavia	Kane	Tuesday	223	10	...	...	4	1	..	7	...	6	215	...	46	15	147	....	718
Venice	719	Venice	Madison	Friday	176	13	1	...	...	..	..	12	...	1	177	1	29	11	73	....	719
Argenta	720	Argenta	Macon	Wednesday	118	3	...	...	2	..	..	1	...	...	118	...	32	3	22	....	720

Name of Lodge.	Lodge Number.	Paid for Relief of Brothers.	Paid for Relief of Widowed Families.	Paid for Education of Orphans.	Paid for Special Relief.	Paid for Burying the Dead.	Total Relief.	Total Revenue.	Receipts for Dues.	Receipts for Initiations, etc.	From Interest and Rents.	Receipts from Other Sources.	Expenditures.	Invested Funds.	For Maintenance of Orphans' Home.	For Maintenance of Old Folks' Home.	Lodge Number.
Staunton	685	257 00	.....	.....	.....	.....	257 00	1274 60	684 65	151 00	406 20	32 75	995 75	2,320 40	.....	.....	685
Orion	686	167 00	55 00	.....	192 00	.....	414 00	628 00	372 50	30 00	225 50	.....	738 98	1,844 30	.....	.....	686
.....	687	.....	.....	.....	.....	.....	.....	.....	.....	.....	.....	.....	.....	.....	.....	.....	687
Cullom	688	24 00	.....	.....	.....	80 00	104 00	845 65	443 75	246 50	135 00	20 40	644 43	1,133 97	.....	.....	688
Kent	689	498 00	.....	10 00	119 60	125 00	752 60	3,157 41	1,796 05	632 25	429 24	299 87	3,410 28	5,187 49	.....	.....	689
Beecher City	690	21 00	.....	.....	.....	.....	21 00	174 02	108 77	9 00	53 25	3 00	114 17	1,334 64	.....	.....	690
†Paul	691	140 00	.....	.....	15 00	100 00	255 00	616 06	495 00	65 00	26 31	29 75	604 12	2,370 54	.....	.....	691
Hutton	692	147 00	.....	.....	.....	150 00	297 00	643 70	379 30	5 00	.....	259 40	647 01	3,621 47	.....	.....	692
Brookfield	693	.....	.....	.....	.....	.....	.....	299 00	258 00	41 00	.....	.....	298 75	.....	.....	.....	693
Iuka	694	84 00	.....	.....	2 00	.....	86 00	686 10	195 80	73 00	35 90	381 40	233 84	1,903 26	.....	.....	694
Broughton	695	36 00	2 00	.....	.....	.....	38 00	216 96	165 96	51 00	.....	.....	205 25	726 88	.....	.....	695
South Chicago	696	381 00	.....	.....	.....	100 00	481 00	1056 50	886 50	170 00	.....	.....	651 00	1,590 82	.....	.....	696
Montebello	697	12 00	.....	3 40	.....	80 00	95 40	1249 24	662 00	96 00	300 50	190 75	365 94	9,656 90	.....	.....	697
James A. Garfield	698	165 00	5 00	.....	3 00	.....	173 00	571 75	458 75	113 00	.....	.....	467 10	1,362 62	.....	.....	698
Norden	699	1130 00	47 00	.....	39 50	584 90	1801 40	4489 94	3232 65	597 50	594 54	65 25	3,858 42	11,333 28	.....	.....	699
Forsyth	700	131 00	.....	.....	60 00	257 25	448 25	939 10	701 85	165 00	.....	72 25	564 54	32 70	.....	.....	700
Burnside	701	48 00	.....	.....	.....	.....	48 00	422 31	276 40	.....	145 91	.....	159 20	648 82	.....	.....	701
Scott	702	24 00	.....	.....	.....	.....	24 00	636 50	283 00	77 00	276 50	.....	507 97	4,467 88	.....	.....	702
Carterville	703	294 00	26 00	.....	121 61	85 00	526 61	1497 49	1021 79	325 70	150 00	.....	846 20	5,416 89	.....	.....	703
Fisher	704	153 00	.....	.....	.....	80 00	233 00	381 95	185 95	33 50	162 50	.....	457 86	3,374 02	.....	.....	704
.....	705	.....	.....	.....	.....	.....	.....	.....	.....	.....	.....	.....	.....	.....	.....	.....	705
Harvel	706	72 00	.....	.....	.....	50 00	122 00	305 90	222 90	63 00	20 00	.....	122 00	1,465 09	.....	.....	706
Acme	707	182 00	15 00	.....	31 00	.....	228 00	664 00	409 00	130 00	97 50	27 50	421 99	1,477 64	.....	.....	707
Palatine	708	12 50	10 00	.....	10 00	.....	32 50	599 62	182 75	69 00	310 00	37 87	621 21	1,268 00	.....	.....	708
Owaneco	709	15 00	.....	.....	.....	.....	15 00	273 30	191 10	55 20	27 00	.....	136 50	1,118 87	.....	.....	709
Walnut Hill	710	12 00	.....	.....	10 00	.....	22 00	178 92	153 92	7 00	18 00	.....	145 21	839 31	.....	.....	710
Woodson	711	60 00	.....	.....	.....	60 00	120 00	322 45	183 80	34 00	104 65	.....	364 74	1,919 67	.....	.....	711
Clear Creek	712	30 00	.....	.....	.....	60 00	90 00	217 94	132 47	47 29	38 18	.....	162 83	1,215 64	.....	.....	712
Clarksville	713	30 00	.....	.....	5 00	.....	35 00	159 00	129 00	.....	30 00	.....	138 36	1,008 40	.....	.....	713
Colchester	714	402 00	75 00	.....	.....	80 00	557 00	1,192 55	737 30	54 00	.....	401 25	721 40	7,885 97	.....	.....	714
Martin	715	.....	.....	.....	.....	.....	.....	543 15	249 45	5 20	288 50	.....	18 00	3,850 00	.....	.....	715
Pullman	716	661 00	.....	.....	12 60	112 25	785 85	2,150 91	1,672 91	240 00	238 00	.....	1,013 04	5,301 86	.....	.....	716
Deering	717	243 00	.....	25 00	25 00	187 50	480 50	1,686 10	1,291 40	224 00	83 00	87 70	1,556 17	3,114 97	.....	.....	717
Rock City	718	514 00	.....	.....	58 50	480 00	1,052 50	1,954 57	1,461 50	201 00	96 25	195 82	2,043 28	4,262 40	.....	.....	718
Venice	719	291 00	.....	20 00	12 00	60 00	383 00	1,577 00	891 00	204 00	67 50	414 50	1,127 02	3,110 39	.....	.....	719
Argenta	720	66 00	.....	.....	.....	.....	66 00	705 50	502 75	75 50	54 00	73 25	717 93	2,906 81	.....	.....	720

ABSTRACT of Reports of Subordinate Lodges to the Grand Lodge of Illinois for the Year Ending March 31, 1914—Continued.

Name of Lodge.	Lodge Number.	Post Office Address.	County.	Time of Meeting.	Membership March 31, 1913.	Initiated.	Admitted by Card.	Reinstated.	Withdrawn by Card.	Resigned.	Suspended.	Dropped.	Expelled.	Died.	Contributing members March 31, 1914.	Rejected.	No. of Past Grands	Brothers Relieved.	Weeks' Benefits Paid.	Widowed Families Relieved.	Lodge Number.
Essex	721	Essex	Kankakee	Tuesday	51	...	...	...	...	..	..	2	...	2	47	...	22	5	44	....	721
Hyde Park	722	Chicago	Cook	Wednesday	221	13	1	2	3	..	..	6	...	5	223	...	42	21	174	....	722
Lake	723	Antioch	Lake	Thursday	42	...	...	...	1	..	..	4	...	...	37	...	17	1	9	....	723
Oil City	724	Litchfield	Montgomery	Tuesday	132	6	...	1	...	..	..	18	...	2	119	...	58	9	55	....	724
Hume	725	Hume	Edgar	Saturday	90	6	2	...	1	..	..	2	...	3	92	...	21	9	27	1	725
Table Grove	726	Table Grove	Fulton	Tuesday	101	1	1	...	2	..	..	4	...	1	99	...	30	6	111	....	726
Modesto	727	Modesto	Macoupin	Monday	73	1	...	2	2	..	..	4	...	1	69	...	24	5	14	1	727
Saunemin	728	Saunemin	Livingston	Wednesday	109	1	2	...	2	..	..	3	...	1	106	...	32	5	47	....	728
Bellmont	729	Bellmont	Wabash	Thursday	71	2	...	1	2	..	..	16	1	...	55	...	19	4	20	....	729
Hampshire	730	Hampshire	Kane	Monday	85	8	...	...	1	..	..	...	...	1	91	2	24	6	47	....	730
Stonefort	731	Stonefort	Saline	Saturday	59	4	3	2	...	1	..	9	...	1	57	...	12	1	2	....	731
South Star	732	Friendsville	Wabash	Saturday	85	11	1	...	1	..	..	2	...	...	94	...	23	7	15	....	732
Columbian	733	Sibley	Ford	Friday	...	...	...	...	...	..	..	...	...	...	....	...	...	...	....	....	733
London	734	London Mills	Fulton	Monday	80	...	...	1	1	..	..	2	...	1	77	...	33	3	34	....	734
Bethalto	735	Bethalto	Madison	Tuesday	112	...	1	...	1	..	..	1	...	1	110	...	44	9	73	....	735
Lowman	736	Somerset	Saline	Saturday	60	11	...	...	3	..	..	5	...	...	63	...	19	5	16	....	736
Otego	737	Brownstown	Fayette	Wednesday	...	...	...	...	...	..	..	...	...	...	....	...	...	...	....	....	737
Olive Leaf	738	Worden	Madison	Saturday	43	3	...	1	...	..	..	...	...	...	47	...	...	9	60	....	738
Sanhedrim	739	Collison	Vermilion	Wednesday	31	...	...	...	1	..	..	5	...	...	25	...	10	...	....	....	739
Deland	740	Deland	Piatt	Thursday	92	1	...	...	2	..	..	...	...	...	91	...	21	5	20	....	740
Ransom	741	Ransom	LaSalle	Wednesday	62	...	...	...	2	..	..	2	...	...	58	...	26	2	19	....	741
Arthur	742	Arthur	Douglas	Friday	117	4	...	1	1	..	..	4	2	3	142	...	36	2	8	....	742
Cyclone	743	Huntsville	Schuyler	Thursday	76	1	...	...	2	..	..	...	...	...	75	...	26	4	18	....	743
Rose Hill	744	Rose Hill	Jasper	Saturday	115	1	...	2	6	..	..	2	3	1	106	...	35	15	108	....	744
Sims	745	Sims	Wayne	Wednesday	72	2	...	...	...	..	..	5	...	...	69	...	...	6	33	....	745
Mount Hope	746	McLean	McLean	Saturday	109	4	...	1	...	..	..	6	...	...	108	...	29	4	29	....	746
Casey	747	Casey	Clark	Monday	146	22	4	2	1	..	..	2	1	1	169	1	45	11	127	2	747
Crossville	748	Crossville	White	Friday	79	...	1	...	3	..	..	9	...	...	68	...	23	7	24	1	748
Bethany	749	Bethany	Moultrie	Monday	139	5	1	2	...	..	..	4	...	...	143	...	46	9	32	....	749
Downer's Grove	750	Downer's Grove	DuPage	Saturday	35	1	1	...	...	..	..	...	...	...	37	...	11	1	1	....	750
Iron Link	751	Cummings	Cook	Wednesday	76	15	...	1	2	..	..	9	...	2	79	...	19	5	137	....	751
Good Faith	752	Cuba	Fulton	Wednesday	184	6	1	...	1	..	..	4	...	3	183	1	43	13	117	....	752
Hettick	753	Hettick	Macoupin	Saturday	49	2	...	...	2	..	..	1	...	...	48	...	21	1	4	....	753
Vevay	754	Vevay Park	Cumberland	Friday	80	8	...	1	...	..	..	1	...	...	88	...	18	5	46	....	754
Broadlands	755	Broadlands	Champaign	Monday	70	3	...	...	1	..	..	1	...	...	71	...	20	6	43	1	755
†Koerner	756	Chicago	Cook	Friday	260	16	1	...	...	..	..	4	...	1	272	...	37	41	282	1	756

Name of Lodge.	Lodge Number.	Paid for Relief of Brothers.	Paid for Relief of Widowed Families.	Paid for Education of Orphans.	Paid for Special Relief.	Paid for Burying the Dead.	Total Relief.	Total Revenue.	Receipts for Dues.	Receipts for Initiations, etc.	From Interest and Rents.	Receipts from Other Sources.	Expenditures.	Invested Funds.	For Maintenance of Orphans' Home.	For Maintenance of Old Folks' Home.	Lodge Number.
Essex	721	162 00	.....	.....	35 00	100 00	297 00	371 96	222 50	.....	146 50	2 00	487 10	1,517 10	.....	.....	721
Hyde Park	722	749 00	.....	12 50	140 70	624 25	1,526 45	3,111 66	2,411 69	285 00	111 00	303 97	2,892 09	3,998 19	.....	.....	722
Lake	723	18 00	.....	.....	.....	.....	18 00	246 28	178 69	.....	25 00	42 59	186 87	350 66	.....	.....	723
Oil City	724	156 00	.....	.....	20 00	180 00	356 00	1,161 45	740 80	90 00	330 65	.....	1,153 51	2,198 79	.....	.....	724
Hume	725	81 00	.....	.....	20 00	246 00	347 00	925 75	405 25	75 00	233 50	212 00	845 98	2,100 00	.....	.....	725
Table Grove	726	179 00	.....	.....	15 00	78 26	272 26	723 65	511 05	15 00	197 60	.....	701 09	4,761 64	.....	.....	726
Modesto	727	42 00	.....	.....	10 50	50 00	102 50	413 90	290 50	25 00	93 15	5 25	485 23	1,419 91	.....	.....	727
Saunemin	728	141 00	.....	.....	.....	30 00	171 00	500 82	439 92	12 50	48 40	.....	620 77	3,353 58	.....	.....	728
Bellmont	729	65 50	.....	.....	41 00	.....	106 50	391 55	286 00	31 00	69 00	5 55	418 66	1,978 50	.....	.....	729
Hampshire	730	141 00	.....	.....	25 00	64 15	230 15	598 60	396 60	137 50	64 00	50	591 40	2,203 91	.....	.....	730
Stonefort	731	6 00	.....	.....	.....	.....	6 00	1,870 26	129 01	91 25	.....	1,650 00	1,574 42	930 84	.....	.....	731
South Star	732	51 00	.....	.....	.....	.....	51 00	659 15	344 17	154 00	132 50	28 48	762 03	2,411 18	.....	.....	732
Columbian	733	.....	.....	.....	.....	.....	.....	.....	.....	.....	.....	.....	.....	.....	.....	.....	733
London	734	136 00	.....	.....	16 12	.....	152 12	746 50	295 00	.....	451 50	.....	766 50	2,940 00	.....	.....	734
Bethalto	735	219 00	.....	.....	10 00	150 00	379 00	631 26	506 40	26 00	88 71	10 15	651 71	2,489 86	.....	.....	735
Lowman	736	48 00	.....	.....	.....	.....	48 00	621 61	351 00	156 00	113 61	1 00	462 16	2,855 17	.....	.....	736
Otego	737	.....	.....	.....	.....	.....	.....	.....	.....	.....	.....	.....	.....	.....	.....	.....	737
Olive Leaf	738	180 00	.....	10 00	25 00	5 00	220 00	.....	.....	.....	.....	.....	.....	.....	.....	.....	738
Sanhedrim	739	.....	.....	.....	.....	.....	.....	65 00	65 00	.....	.....	.....	.....	395 00	.....	.....	739
Deland	740	60 00	.....	.....	.....	.....	60 00	508 94	392 20	12 00	104 74	.....	469 10	2,377 54	.....	.....	740
Ransom	741	76 00	.....	.....	.....	.....	76 00	239 80	206 80	.....	33 00	.....	265 18	1,934 41	.....	.....	741
Arthur	742	32 00	.....	.....	5 00	400 00	437 00	1,656 50	925 40	78 20	452 90	200 00	1,579 40	11,490 50	.....	.....	742
Cyclone	743	54 00	.....	.....	.....	.....	54 00	288 00	274 00	14 00	.....	.....	104 50	692 00	.....	.....	743
Rose Hill	744	273 00	.....	.....	.....	80 00	353 00	879 99	499 98	40 00	40 01	300 00	1,047 04	1,658 85	.....	.....	744
Sims	745	99 00	.....	.....	13 52	.....	112 52	.....	.....	.....	.....	.....	.....	.....	.....	.....	745
Mount Hope	746	87 00	.....	5 00	.....	.....	92 00	681 35	499 35	100 50	62 50	19 00	371 07	2,631 59	.....	.....	746
Casey	747	371 00	10 00	.....	62 50	75 00	518 50	1,303 20	629 95	347 25	240 00	86 00	1,384 88	6,045 12	.....	.....	747
Crossville	748	72 00	10 00	.....	40 00	.....	122 00	373 95	237 68	.....	136 27	.....	391 75	2,172 23	.....	.....	748
Bethany	749	96 00	.....	.....	.....	.....	96 00	1,130 65	531 00	83 80	471 55	44 30	622 07	6,908 58	.....	.....	749
Downer's Grove	750	3 00	.....	.....	.....	.....	3 00	183 88	152 88	31 00	.....	.....	185 55	264 10	.....	.....	750
Iron Link	751	321 00	.....	.....	5 00	213 00	539 00	1,224 60	459 40	410 20	.....	355 00	1,005 58	1,853 46	.....	.....	751
Good Faith	752	468 00	.....	.....	.....	200 00	668 00	1,632 48	1,153 00	223 00	199 70	56 78	1,941 01	6,309 78	.....	.....	752
Hettick	753	10 00	.....	.....	.....	.....	10 00	242 00	204 50	20 00	17 50	.....	111 25	696 42	.....	.....	753
Vevay	754	138 00	.....	.....	15 00	.....	153 00	674 00	445 00	59 00	170 00	.....	500 50	2,480 13	.....	.....	754
Broadlands	755	150 50	10 00	.....	.....	.....	160 50	547 10	247 30	299 80	.....	.....	596 12	877 34	.....	.....	755
†Koerner	756	1,144 00	5 00	10 00	30 00	132 00	1,321 00	2,791 65	2,166 15	494 00	131 50	.....	2,209 14	4,111 48	.....	.....	756

ABSTRACT of Reports of Subordinate Lodges to the Grand Lodge of Illinois for the Year Ending March 31, 1914—Continued.

Name of Lodge.	Lodge Number.	Post Office Address.	County.	Time of Meeting.	Membership March 31, 1913.	Initiated.	Admitted by Card.	Reinstated.	Withdrawn by Card.	Resigned.	Suspended.	Dropped.	Expelled.	Died.	Contributing members March 31, 1914.	Rejected.	No. of Past Grands.	Brothers Relieved.	Weeks' Benefits Paid.	Widowed Families Relieved.	Lodge Number.
Kinderhook	757	Kinderhook	Pike	Tuesday	123	3	...	...	1	..	..	...	...	1	124	...	37	6	27	....	757
Browns	758	Browns	Edwards	Saturday	42	1	...	...	1	..	..	1	...	1	40	...	23	...	....	....	758
Stone's Prairie	759	Plainville	Adams	Saturday	32	...	...	...	...	..	..	2	...	...	30	...	16	3	19	....	759
John Wilson	760	Chicago	Cook	Wednesday	118	4	...	...	1	..	..	4	...	...	117	...	32	17	52	....	760
Atwood	761	Atwood	Piatt	Wednesday	161	8	3	...	1	..	..	12	...	1	158	...	40	6	37	....	761
.....	762	.....	.....	Closed	...	...	...	...	...	..	..	...	...	...	....	...	...	...	....	....	762
Rock Grove	763	Rock Grove	Stephenson	Tuesday	58	3	1	1	...	..	..	2	...	...	61	...	24	10	37	....	763
Montrose	764	Montrose	Effingham	Saturday	...	...	...	...	...	..	..	...	...	...	....	...	...	...	....	....	764
Berwick	765	Berwick	Warren	Tuesday	...	...	...	...	...	..	..	...	...	...	....	...	...	...	....	....	765
Hegewisch	766	Hegewisch	Cook	Thursday	62	11	...	1	...	..	..	1	1	1	71	...	27	9	61	....	766
Hebron	767	Hebron	McHenry	Tuesday	46	...	...	1	3	..	..	1	...	...	43	...	17	2	14	....	767
Genoa	768	Genoa	DeKalb	Monday	121	11	2	1	...	..	..	5	1	...	129	...	27	11	25	....	768
Coral	769	Union	McHenry	Monday	29	...	...	...	...	..	..	2	...	1	26	...	14	6	28	....	769
Welcome	770	Pleasant Plains	Sangamon	Saturday	66	2	1	...	1	..	3	1	...	1	63	2	19	4	24	....	770
Momence	771	Momence	Kankakee	Tuesday	90	3	5	2	4	..	..	6	...	1	89	...	28	6	27	....	771
Delta	772	Simpson	Johnson	Saturday	42	3	1	1	2	..	..	1	1	1	42	1	9	2	4	1	772
West Union	773	West Union	Clark	Thursday	68	7	3	1	...	..	..	6	...	1	72	...	10	6	42	....	773
Allerton	774	Allerton	Vermilion	Thursday	46	9	1	...	...	..	..	...	...	1	55	1	19	5	10	....	774
.....	775	.....	.....	Cons.	...	...	...	...	...	..	..	...	...	...	....	...	...	...	....	....	775
Black Hawk	776	Capron	Boone	Friday	50	11	1	...	...	..	..	...	...	1	61	...	20	5	54	....	776
Herald	777	Anchor	McLean	Wednesday	40	3	...	1	2	..	..	5	...	1	36	...	18	...	....	....	777
Ambrosia	778	Atlas	Pike	Saturday	37	6	...	1	...	..	..	2	...	1	41	1	9	3	8	....	778
Williamsfield	779	Williamsfield	Knox	Wednesday	30	...	...	...	...	..	..	1	...	...	29	...	15	...	....	....	779
Central	780	Seaton	Mercer	Thursday	32	15	2	2	...	..	..	1	...	...	50	...	10	...	....	....	780
Jackson	781	Vergennes	Jackson	Saturday	71	8	1	1	...	..	..	2	...	...	79	...	22	1	4	....	781
Prosperity	782	Chicago	Cook	Wednesday	255	6	...	1	1	..	..	6	...	9	246	1	31	25	303	7	782
Odd Fellows	783	Normal	McLean	Thursday	111	14	5	1	3	..	..	2	...	1	125	1	34	14	53	....	783
Eastern Rose	784	Rose Bud	Pope	Saturday	...	...	...	...	...	..	..	...	...	...	....	...	...	...	....	....	784
Wellington	785	Wellington	Iroquois	Tuesday	63	...	...	1	5	..	..	...	1	...	58	...	19	...	....	....	785
Cameron	786	Cameron	Warren	Thursday	114	1	...	...	1	..	..	2	...	...	112	...	32	2	38	....	786
LaPlace	787	LaPlace	Piatt	Friday	56	2	...	1	5	..	..	...	...	...	54	...	22	3	7	2	787
Boyd	788	Boyd	Jefferson	Saturday	26	...	...	...	3	..	..	1	1	...	21	...	11	1	4	....	788
Egypt	789	Pulaski	Pulaski	Thursday	33	...	...	...	...	..	..	...	...	1	32	...	27	5	51	....	789
Yale	790	Yale	Jasper	Thursday	42	...	1	...	2	..	..	...	...	1	40	...	20	2	7	....	790
Fairland	791	Fairland	Douglas	Thursday	43	...	...	...	1	..	..	...	...	...	42	...	19	3	29	....	791
Ashmore	792	Ashmore	Coles	Tuesday	97	4	...	1	...	1	..	15	...	...	86	...	29	7	31	....	792

Name of Lodge	Lodge Number.	Paid for Relief of Brothers.	Paid for Relief of Widowed Families.	Paid for Education of Orphans.	Paid for Special Relief.	Paid for Burying the Dead.	Total Relief.	Total Revenue.	Receipts for Dues.	Receipts for Initiations, etc.	From Interest and Rents.	Receipts from Other Sources.	Expenditures.	Invested Funds.	For Maintenance of Orphans' Home.	For Maintenance of Old Folks' Home.	Lodge Number.
Kinderhook	757	54 00	.....	.....	.....	80 00	134 00	897 60	559 08	44 00	275 05	19 47	1,231 08	4,521 06	.....	.....	757
Browns	758	.....	.....	.....	.....	80 00	80 00	896 60	225 25	17 00	128 70	525 65	770 12	2,317 33	.....	.....	758
Stone's Prairie	759	57 00	.....	.....	5 00	.....	62 00	125 25	117 25	.....	8 00	.....	19 40	1,095 58	.....	.....	759
John Wilson	760	589 00	.....	.....	197 08	.....	786 08	1,018 84	814 50	86 00	111 09	7 25	1,182 60	2,065 32	.....	.....	760
Atwood	761	128 00	.....	.....	13 50	80 00	221 50	1,131 25	585 65	166 35	334 25	45 00	1,238 51	6,209 98	.....	.....	761
.....	762	.....	.....	.....	.....	.....	.....	.....	.....	.....	.....	.....	.....	.....	.....	.....	762
Rock Grove	763	99 00	.....	.....	.....	.....	99 00	405 80	237 60	49 00	119 20	.....	479 64	1,653 09	.....	.....	763
Montrose	764	.....	.....	.....	.....	.....	.....	.....	.....	.....	.....	.....	.....	.....	.....	.....	764
Berwick	765	.....	.....	.....	.....	.....	.....	.....	.....	.....	.....	.....	.....	.....	.....	.....	765
Hegewisch	766	275 00	.....	.....	5 00	223 00	503 00	681 00	467 25	142 00	.....	71 75	657 60	1,448 00	.....	.....	766
Hebron	767	42 00	.....	.....	10 00	.....	52 00	190 00	146 00	4 00	40 00	.....	179 73	1,298 27	.....	.....	767
Genoa	768	75 00	.....	12 00	182 00	.....	269 00	1,017 50	482 80	164 20	219 00	181 50	1,107 38	2,573 81	.....	.....	768
Coral	769	84 00	.....	.....	.....	30 00	114 00	190 40	140 40	.....	50 00	.....	410 28	1,098 61	.....	.....	769
Welcome	770	72 00	.....	.....	10 00	80 00	162 00	798 78	299 85	42 00	231 93	225 00	725 71	3,013 85	.....	.....	770
Momence	771	113 15	.....	.....	.....	145 88	259 03	796 57	613 57	57 00	88 00	38 00	837 73	1,009 95	.....	.....	771
Delta	772	63 00	10 00	.....	.....	50 00	123 00	202 00	128 00	49 00	25 00	.....	185 00	725 94	.....	.....	772
West Union	773	144 00	.....	.....	.....	100 00	244 00	571 00	270 00	82 50	60 00	158 50	312 50	350 00	.....	.....	773
Allerton	774	138 00	.....	.....	35 00	50 00	223 00	444 05	249 05	135 00	60 00	.....	650 19	1,305 81	.....	.....	774
.....	775	.....	.....	.....	.....	.....	.....	.....	.....	.....	.....	.....	.....	.....	.....	.....	775
Black Hawk	776	162 00	.....	.....	.....	50 00	212 00	709 60	228 10	200 50	261 00	20 00	571 75	5,227 25	.....	.....	776
Herald	777	.....	.....	.....	.....	.....	.....	186 70	145 50	41 20	.....	.....	145 03	1,337 20	.....	.....	777
Ambrosia	778	21 00	.....	.....	10 00	50 00	81 00	323 70	178 40	83 95	61 35	.....	224 79	1,547 08	.....	.....	778
Williamsfield	779	.....	.....	.....	.....	.....	.....	247 10	100 10	.....	147 00	.....	223 61	760 00	.....	.....	779
Central	780	.....	.....	.....	.....	.....	.....	378 90	62 00	252 90	63 00	1 00	585 55	800 00	.....	.....	780
Jackson	781	12 00	.....	.....	.....	.....	12 00	901 30	366 80	131 00	406 50	.....	1,072 60	3,755 64	.....	.....	781
Prosperity	782	1,086 00	360 00	.....	52 50	981 99	2,480 49	2,007 17	1,658 50	167 00	15 00	166 67	2,908 32	1,866 31	.....	.....	782
Odd Fellows	783	190 00	.....	.....	15 00	80 00	285 00	1,680 67	674 00	232 00	518 50	256 17	1,606 90	4,262 39	.....	.....	783
Eastern Rose	784	.....	.....	.....	.....	.....	.....	.....	.....	.....	.....	.....	.....	.....	.....	.....	784
Wellington	785	.....	.....	.....	.....	5 00	5 00	666 35	300 20	43 20	222 95	100 00	519 15	3,020 12	.....	.....	785
Cameron	786	204 00	.....	.....	.....	.....	204 00	555 75	386 20	37 00	72 55	60 00	318 00	2,812 75	.....	.....	786
LaPlace	787	21 00	17 68	.....	.....	.....	38 68	448 05	222 85	35 20	190 00	.....	409 16	2,999 14	.....	.....	787
Boyd	788	8 00	.....	.....	.....	.....	8 00	68 84	67 59	1 25	.....	.....	89 18	628 66	.....	.....	788
Egypt	789	146 00	.....	.....	.....	53 00	199 00	166 00	166 00	.....	.....	.....	313 99	403 80	.....	.....	789
Yale	790	21 00	.....	5 00	5 00	51 50	82 50	146 50	146 50	.....	.....	.....	215 00	496 47	.....	.....	790
Fairland	791	82 00	.....	.....	.....	.....	82 00	205 50	109 50	96 00	.....	.....	198 59	1,891 34	.....	.....	791
Ashmore	792	93 00	.....	.....	20 00	.....	113 00	454 15	399 15	50 00	5 00	.....	338 51	2,649 24	.....	.....	792

ABSTRACT of Reports of Subordinate Lodges to the Grand Lodge of Illinois for the Year Ending March 31, 1914—Continued.

Name of Lodge.	Lodge Number.	Post Office Address.	County.	Time of Meeting.	Membership March 31, 1913.	Initiated.	Admitted by Card.	Reinstated.	Withdrawn by Card.	Resigned.	Suspended.	Dropped.	Expelled.	Died.	Contributing members March 31, 1914.	Rejected.	No. of Past Grands.	Brothers Relieved.	Weeks' Benefits Paid.	Widowed Families Relieved.	Lodge Number.
Waukegan	793	Waukegan	Lake	Tuesday	128	17	6	1	...	1	..	5	...	...	146	3	34	6	15	....	793
Dewey	794	Dewey	Champaign	Friday	66	1	...	1	3	..	..	1	...	1	63	...	23	10	51	....	794
Palestine	795	Secor	Woodford	Tuesday	48	1	...	1	1	..	..	1	1	...	47	...	10	1	18	....	795
Cheneyville	796	Cheneyville	Vermilion	Wednesday	78	4	1	1	...	..	..	1	...	...	83	...	35	5	29	....	796
.....	797	.....	.....	.....	...	...	...	...	...	..	..	...	...	...	....	...	...	...	....	....	797
Pomona	798	Pomona	Jackson	Thursday	76	2	...	...	...	..	..	2	...	2	74	...	17	5	11	1	798
Tegner	799	Rockford	Winnebago	Monday	208	20	6	...	1	..	..	5	...	1	227	1	25	20	104	....	799
Royal	800	Clyde	Cook	Thursday	61	15	1	...	...	..	..	3	...	...	74	...	24	1	5	....	800
Clarksburg	801	Clarksburg	Shelby	Friday	91	4	...	2	1	..	..	4	...	...	92	...	20	9	46	....	801
.....	802	.....	.....	Closed	...	...	...	...	...	..	..	...	...	...	....	...	...	...	....	....	802
Ladd	803	Ladd	Bureau	Thursday	41	1	...	1	1	..	..	...	1	...	41	1	13	8	81	....	803
Utica	804	Utica	LaSalle	Tuesday	....	...	...	...	...	..	..	...	...	...	....	...	...	...	....	....	804
Parkville	805	Parkville	Champaign	Saturday	24	...	...	...	2	..	..	3	...	...	19	...	10	...	....	....	805
Keystone	806	Bureau	Bureau	Saturday	26	9	...	3	1	..	..	2	...	...	35	1	14	2	6	....	806
Bogota	807	Bogota	Jasper	Tuesday	100	2	...	1	...	..	..	10	1	...	92	...	30	5	62	....	807
Sheffield	808	Sheffield	Bureau	Monday	57	2	...	...	...	..	..	1	...	...	58	...	20	2	3	1	808
Ellsworth	809	Ellsworth	McLean	Friday	42	2	...	...	...	..	..	2	...	...	42	...	19	1	4	....	809
Fish Hook	810	Fish Hook	Pike	Saturday	16	40	3	5	1	..	..	3	...	...	60	2	10	...	....	....	810
.....	811	.....	.....	Cons	...	...	...	...	...	..	..	...	...	...	....	...	...	...	....	....	811
Three Links	812	Chicago	Cook	Wednesday	737	41	7	1	4	1	..	28	1	5	747	...	33	54	693	1	812
Youngstown	813	Youngstown	Warren	Tuesday	28	...	...	...	...	..	..	1	...	...	27	...	20	3	16	....	813
Lawrenceville	814	Lawrenceville	Lawrence	Monday	133	50	5	2	2	..	..	2	1	1	184	4	21	16	103	....	814
Rockefeller	815	Gray's Lake	Lake	Thursday	....	...	...	...	...	..	..	...	...	...	....	...	...	...	....	....	815
Thawville	816	Thawville	Iroquois	Saturday	56	...	...	...	2	..	..	...	...	...	54	...	28	1	4	....	816
West Pullman	817	West Pullman	Cook	Wednesday	222	10	1	3	6	..	..	5	...	3	222	...	41	17	93	3	817
Altaloma	818	East Galesburg	Knox	Thursday	...	...	...	...	...	..	..	...	...	...	....	...	...	...	....	....	818
Gridley	819	Gridley	McLean	Thursday	124	6	1	1	2	..	..	...	...	...	130	...	21	6	35	....	819
St. Anne	820	St. Anne	Kankakee	Thursday	60	...	1	...	2	..	..	...	...	...	59	...	29	9	27	....	820
Rock Creek	821	Rock Creek	Hardin	Saturday	48	15	1	6	1	..	..	3	...	1	65	...	20	6	31	1	821
Greater Chicago	822	Chicago	Cook	Monday	141	9	8	...	2	..	..	13	...	1	142	...	24	8	40	....	822
Yantisville	823	Yantisville	Shelby	Saturday	98	7	1	1	5	..	..	6	...	...	96	1	25	10	39	....	823
Ideal	824	Cave-in-Rock	Hardin	Saturday	71	1	1	...	...	..	..	7	1	1	64	...	19	13	22	1	824
Woodlawn Park	825	Chicago	Cook	Wednesday	295	8	...	...	2	1	..	8	...	2	290	...	42	22	163	12	825
Lamotte	826	Palestine	Crawford	Tuesday	111	22	3	4	2	..	1	4	...	2	131	1	34	19	210	....	826
Percy	827	Percy	Randolph	Saturday	70	7	...	...	...	..	..	4	...	...	73	...	23	7	76	4	827
Stonington	828	Stonington	Christian	Wednesday	65	33	2	6	2	..	..	1	2	...	101	...	26	2	16	1	828

Name of Lodge.	Lodge Number.	Paid for Relief of Brothers.	Paid for Relief of Widowed Families.	Paid for Education of Orphans.	Paid for Special Relief.	Paid for Burying the Dead.	Total Relief.	Total Revenue.	Receipts for Dues.	Receipts for Initiations, etc.	From Interest and Rents.	Receipts from Other Sources.	Expenditures.	Invested Funds.	For Maintenance of Orphans' Home.	For Maintenance of Old Folks' Home.	Lodge Number.
Waukegan	793	45 00	.....	10 00	14 00	.....	69 00	1,871 39	845 00	374 00	406 29	246 10	1,904 18	3,887 01	.....	.....	793
Dewey	794	102 00	.....	.....	.....	60 00	162 00	333 00	284 00	23 00	26 00	.....	362 08	1,586 87	.....	.....	794
Palestine	795	54 00	.....	.....	10 00	.....	64 00	808 15	227 90	26 00	554 25	.....	810 37	3,221 62	.....	.....	795
Cheneyville	796	87 00	.....	.....	30 00	.....	117 00	540 50	389 40	64 50	86 60	.....	428 42	3,679 92	.....	.....	796
.....	797	.....	.....	.....	.....	.....	.....	.....	.....	.....	.....	.....	.....	.....	.....	.....	797
Pomona	798	33 00	27 00	.....	.....	100 00	160 00	1,336 65	415 41	35 00	70	885 04	446 11	1,939 20	.....	.....	798
Tegner	799	380 00	.....	.....	170 00	90 00	640 00	2,263 20	1,150 06	380 00	733 20	.....	1,835 58	7,658 45	.....	.....	799
Royal	800	25 00	.....	.....	10 00	.....	35 00	418 25	231 00	187 00	.....	25	299 37	895 29	.....	.....	800
Clarksburg	801	138 00	.....	.....	.....	.....	138 00	467 12	297 40	66 00	103 72	.....	644 35	2,599 53	.....	.....	801
.....	802	.....	.....	.....	.....	.....	.....	.....	.....	.....	.....	.....	.....	.....	.....	.....	802
Ladd	803	153 20	.....	.....	.....	.....	153 20	370 50	229 50	12 50	128 50	.....	251 36	498 56	.....	.....	803
Utica	804	.....	.....	.....	.....	.....	.....	.....	.....	.....	.....	.....	.....	.....	.....	.....	804
Parkville	805	.....	.....	.....	.....	.....	.....	77 00	77 00	.....	.....	.....	77 66	449 29	.....	.....	805
Keystone	806	18 00	.....	.....	10 00	.....	28 00	179 78	174 58	5 20	.....	.....	78 00	313 00	.....	.....	806
Bogota	807	130 00	.....	.....	.....	.....	130 00	562 02	422 52	39 50	100 00	.....	77 00	.....	.....	.....	807
Sheffield	808	9 00	2 79	.....	.....	.....	11 79	270 45	204 45	18 00	48 00	.....	223 31	213 49	.....	.....	808
Ellsworth	809	12 00	.....	.....	54 50	.....	66 50	174 75	160 35	.....	.....	14 40	309 65	3,133 10	.....	.....	809
Fish Hook	810	.....	.....	.....	.....	.....	.....	1,017 05	190 20	566 00	260 85	.....	889 21	1,465 62	.....	.....	810
.....	811	.....	.....	.....	.....	.....	.....	.....	.....	.....	.....	.....	.....	.....	.....	.....	811
Three Links	812	2,688 00	5 00	68 00	203 50	1,465 00	4,429 50	9,084 40	7,100 93	1,026 00	911 47	46 00	7,976 28	23,668 20	.....	.....	812
Youngstown	813	54 00	.....	.....	.....	.....	54 00	140 45	122 45	.....	3 00	15 00	206 45	1,014 91	.....	.....	813
Lawrenceville	814	309 00	.....	.....	5 00	50 00	364 00	1,429 88	700 60	601 00	125 28	.....	991 50	600 00	.....	.....	814
Rockefeller	815	.....	.....	.....	.....	.....	.....	.....	.....	.....	.....	.....	.....	.....	.....	.....	815
Thawville	816	12 00	.....	.....	.....	.....	12 00	262 25	262 25	.....	.....	.....	328 00	2,457 50	.....	.....	816
West Pullman	817	414 00	.....	42 93	.....	330 00	786 93	3,864 12	1,151 87	194 00	1,334 00	1,184 25	3,968 60	6,500 00	.....	.....	817
Altaloma	818	.....	.....	.....	.....	.....	.....	.....	.....	.....	.....	.....	.....	.....	.....	.....	818
Gridley	819	131 00	.....	22 70	49 35	.....	203 05	716 65	585 70	76 00	54 95	.....	465 86	2,741 50	.....	.....	819
St. Anne	820	135 00	.....	.....	21 00	.....	156 00	318 35	278 10	20 25	20 00	.....	323 55	758 55	.....	.....	820
Rock Creek	821	99 00	.....	.....	.....	60 00	159 00	322 10	132 10	190 00	.....	.....	21 00	.....	.....	.....	821
Greater Chicago	822	143 00	.....	.....	64 00	50 00	257 00	1,036 25	852 25	184 00	.....	.....	1,058 03	1,455 47	.....	.....	822
Yantisville	823	120 00	.....	.....	25 00	.....	145 00	592 40	420 00	79 00	93 40	.....	1,155 79	2,395 40	.....	.....	823
Ideal	824	88 00	.....	.....	6 38	60 00	154 38	365 15	255 10	19 00	74 60	16 45	231 47	2,923 26	.....	.....	824
Woodlawn Park	825	373 00	60 00	.....	190 95	200 00	823 95	4,485 30	2,146 02	285 00	272 20	1,782 08	3,607 79	7,359 75	.....	.....	825
Lamotte	826	436 00	.....	28 00	20 00	110 00	594 00	1,320 93	625 40	373 00	215 13	107 40	675 00	1,838 34	.....	.....	826
Percy	827	151 00	20 00	.....	.....	.....	171 00	897 02	466 65	112 00	.....	318 37	672 73	4,067 37	.....	.....	827
Stonington	828	48 00	3 00	10 00	.....	.....	61 00	730 65	256 65	469 00	.....	5 00	127 45	1,271 30	.....	.....	828

ABSTRACT of Reports of Subordinate Lodges to the Grand Lodge of Illinois for the Year Ending March 31, 1914—Continued.

Name of Lodge.	Lodge Number.	Post Office Address.	County.	Time of Meeting.	Membership March 31, 1913.	Initiated.	Admitted by Card.	Reinstated.	Withdrawn by Card.	Resigned.	Suspended.	Dropped.	Expelled.	Died.	Contributing members March 31, 1914.	Rejected.	No. of Past Grands.	Brothers Relieved.	Weeks' Benefits Paid.	Widowed Families Relieved.	Lodge Number.
Linden	829	Lindenwood	Ogle	Monday	59	...	...	...	...	..	..	...	...	...	59	...	24	5	24	....	829
Elkville	830	Elkville	Jackson	Saturday	98	3	1	1	2	..	..	4	...	2	95	...	28	10	37	....	830
Souvenir	831	Chicago	Cook	Monday	202	29	3	2	1	2	..	12	...	2	219	...	31	5	21	1	831
Boone	832	Poplar Grove	Boone	Monday	123	2	...	1	...	..	..	...	...	1	125	...	30	6	63	....	832
Cooksville	833	Cooksville	McLean	Tuesday	...	...	...	...	...	..	..	...	...	...	...	...	...	...	...	....	833
Summit	834	Baylis	Pike	Tuesday	110	5	...	...	1	..	..	...	...	...	114	...	28	9	62	....	834
Mill Shoals	835	Mill Shoals	White	Saturday	88	1	...	1	2	..	..	2	...	...	86	...	30	10	24	....	835
St. Francisville	836	St. Francisville	Lawrence	Tuesday	...	...	...	...	...	..	..	...	...	...	...	...	...	...	...	....	836
Towanda	837	Towanda	McLean	Thursday	44	11	2	1	...	..	..	11	...	...	47	...	17	2	2	....	837
Gallatin	838	Shawneetown	Gallatin	Thursday	61	...	...	...	...	..	..	12	...	1	48	...	16	1	4	....	838
Yorkville	839	Yorkville	Kendall	Friday	34	2	1	...	1	..	..	2	...	2	32	...	20	1	7	....	839
Cypress	840	Cypress	Johnson	Tuesday	39	1	...	...	1	..	..	3	...	1	35	...	11	4	9	....	840
Peotone	841	Peotone	Will	Monday	42	...	...	...	...	..	..	...	...	1	41	...	16	1	3	....	841
Foosland	842	Foosland	Champaign	Saturday	88	7	...	1	...	..	..	...	...	...	96	...	32	4	38	....	842
Ridgway	843	Ridgway	Gallatin	Saturday	111	11	1	1	3	..	..	5	...	1	115	1	18	2	40	....	843
West Point	844	West Point	Hancock	Wednesday	41	...	1	1	2	..	..	...	...	2	39	...	22	1	6	....	844
.....	845	.....	.....	Cons	...	...	...	...	...	..	..	...	...	...	...	...	...	...	...	....	845
Ingraham	846	Ingraham	Clay	Wednesday	39	6	...	2	3	..	..	1	...	2	41	...	10	4	19	....	846
Monticello	847	Chicago	Cook	Thursday	85	13	1	...	...	1	..	1	...	...	97	...	24	7	66	....	847
Wanlock	848	Viola	Mercer	Tuesday	93	13	1	...	3	..	1	4	...	...	99	1	16	11	106	....	848
.....	849	.....	.....	Cons	...	...	...	...	...	..	..	...	...	...	...	...	...	...	...	....	849
Oblong	850	Oblong	Crawford	Wednesday	86	12	2	...	...	..	..	9	...	...	91	1	27	10	29	....	850
.....	851	.....	.....	Cons	...	...	...	...	...	..	..	...	...	...	...	...	...	...	...	....	851
Granite City	852	Granite City	Madison	Monday	167	10	3	...	2	2	..	10	...	...	165	1	28	15	103	2	852
Armstrong	853	Armstrong	Vermilion	Thursday	62	...	...	...	1	..	..	1	...	...	60	...	23	3	38	....	853
Olmsted	854	Olmsted	Pulaski	Saturday	...	...	...	...	...	..	..	...	...	...	...	...	...	...	...	....	854
Elm River	855	Enterprise	Wayne	Saturday	29	1	...	...	1	..	..	3	...	1	25	...	14	3	11	....	855
Barrington	856	Barrington	Cook	Thursday	70	2	...	1	3	1	..	9	...	2	58	...	17	5	27	....	856
Old Colony	857	Hudson	McLean	Friday	45	...	...	...	2	..	..	10	...	...	33	...	10	1	17	....	857
Englewood	858	Chicago	Cook	Thursday	304	19	3	...	1	1	..	6	...	2	316	1	44	22	154	8	858
Bedford	859	Cisne	Wayne	Thursday	12	...	...	...	...	..	..	3	...	1	8	...	5	1	12	....	859
Patoka	860	Patoka	Marion	Tuesday	54	6	...	...	...	..	..	4	...	...	56	...	19	4	11	....	860
Rardin	861	Rardin	Coles	Saturday	77	3	2	1	4	..	..	11	...	...	68	...	14	3	10	....	861
Bradley	862	Bradley	Kankakee	Thursday	81	13	1	...	2	..	..	...	...	1	92	1	28	12	57	....	862
Johnsonvil e	863	Johnsonville	Wayne	Tuesday	85	6	1	...	...	2	1	4	...	2	83	...	24	7	24	1	863
Bowen	864	Bowen	Hancock	Thursday	99	9	2	...	1	..	..	10	...	1	98	...	25	10	35	....	864

Name of Lodge.	Lodge Number.	Paid for Relief of Brothers.	Paid for Relief of Widowed Families.	Paid for Education of Orphans.	Paid for Special Relief.	Paid for Burying the Dead.	Total Relief.	Total Revenue.	Receipts for Dues.	Receipts for Initiations, etc.	From Interest and Rents.	Receipts from Other Sources.	Expenditures.	Invested Funds.	For Maintenance of Orphans' Home.	For Maintenance of Old Folks' Home.	Lodge Number.
Linden	829	36 00	.....	.....	36 00	.....	72 00	481 00	249 00	.....	107 00	125 00	430 17	3,153 52	.....	.....	829
Elkville	830	111 00	.....	.....	.....	200 00	311 00	.....	.....	.....	.....	.....	.....	.....	.....	.....	830
Souvenir	831	102 00	175 00	.....	25 00	243 00	545 00	2,121 20	1,235 00	626 00	25 20	235 00	1,748 57	3,847 20	.....	.....	831
Boone	832	80 00	.....	.....	.....	7 10	87 10	824 15	568 15	37 00	172 50	46 50	502 53	2,694 26	.....	.....	832
Cooksville	833	.....	.....	.....	.....	.....	.....	.....	.....	.....	.....	.....	.....	.....	.....	.....	833
Summit	834	186 00	.....	10 00	35 50	.....	231 50	586 00	331 00	49 00	206 00	.....	306 00	4,755 00	.....	.....	834
Mill Shoals	835	72 00	.....	10 00	35 73	.....	117 73	710 31	356 56	23 00	302 00	28 75	1,063 00	4,292 04	.....	.....	835
St. Francisville	836	.....	.....	.....	.....	.....	.....	.....	.....	.....	.....	.....	.....	.....	.....	.....	836
Towanda	837	6 00	.....	.....	.....	.....	6 00	355 45	189 45	154 00	12 00	.....	132 02	775 22	.....	.....	837
Gallatin	838	12 00	.....	.....	25 00	80 00	117 00	124 00	108 75	13 0	2 25	.....	60 00	120 76	.....	.....	838
Yorkville	839	14 00	.....	.....	.....	50 00	64 00	189 40	167 40	22 00	.....	.....	125 00	587 79	.....	.....	839
Cypress	840	27 00	.....	.....	14 00	53 90	94 90	.....	.....	.....	.....	.....	.....	334 15	.....	.....	840
Peotone	841	12 00	.....	.....	.....	.....	12 00	199 40	179 40	.....	20 00	.....	152 51	781 04	.....	.....	841
Foosland	842	76 00	.....	.....	.....	.....	76 00	1,555 29	410 50	101 00	1,003 38	40 41	1,708 75	3,335 24	.....	.....	842
Ridgway	843	120 00	.....	.....	.....	50 00	170 00	680 50	487 50	142 00	.....	51 00	264 00	1,153 80	.....	.....	843
West Point	844	18 00	.....	.....	.....	85 00	103 00	416 05	252 40	65 50	98 15	.....	456 98	2,995 31	.....	.....	844
.....	845	.....	.....	.....	.....	.....	.....	.....	.....	.....	.....	.....	.....	.....	.....	.....	845
Ingraham	846	57 00	.....	.....	.....	160 00	217 00	294 63	161 42	93 84	38 37	1 00	276 50	1,282 73	.....	.....	846
Monticello	847	116 00	.....	.....	.....	.....	116 00	1,021 63	544 50	270 00	.....	207 13	790 19	1,356 62	.....	.....	847
Wanlock	848	314 00	.....	.....	.....	.....	314 00	499 43	259 80	177 00	62 63	.....	453 60	1,280 74	.....	.....	848
.....	849	.....	.....	.....	.....	.....	.....	.....	.....	.....	.....	.....	.....	.....	.....	.....	849
Oblong	850	116 00	.....	.....	35 00	.....	151 00	1,247 75	896 70	187 50	163 55	.....	616 30	6,146 31	.....	.....	850
.....	851	.....	.....	.....	.....	.....	.....	.....	.....	.....	.....	.....	.....	.....	.....	.....	851
Granite City	852	376 00	35 00	.....	195 40	.....	606 40	1,439 87	939 00	177 00	201 72	122 15	606 40	1,214 06	.....	.....	852
Armstrong	853	114 00	.....	.....	16 00	.....	130 00	388 35	303 10	20 00	65 25	.....	451 85	1,377 26	.....	.....	853
Olmsted	854	.....	.....	.....	.....	.....	.....	.....	.....	.....	.....	.....	.....	.....	.....	.....	854
Elm River	855	33 00	.....	.....	.....	50 00	83 00	119 20	92 00	14 00	13 20	.....	83 00	546 14	.....	.....	855
Barrington	856	81 00	.....	.....	.....	75 00	156 00	550 50	364 60	35 00	47 50	103 40	496 09	459 51	.....	.....	856
Old Colony	857	51 00	.....	.....	.....	.....	51 00	345 25	110 00	.....	235 25	.....	111 00	1,443 37	.....	.....	857
Englewood	858	471 00	24 00	15 00	65 65	425 00	1,000 65	3,247 08	2,418 08	477 00	263 80	88 20	2,518 17	5,118 39	.....	.....	858
Bedford	859	36 00	.....	.....	.....	50 00	86 00	88 00	28 00	.....	60 00	.....	86 00	1,163 00	.....	.....	859
Patoka	860	33 00	.....	.....	.....	.....	33 00	390 48	279 23	89 00	.....	22 25	442 87	1,466 66	.....	.....	860
Rardin	861	30 00	.....	.....	.....	.....	30 00	373 78	344 78	29 00	.....	.....	191 97	2,037 61	.....	.....	861
Bradley	862	230 00	.....	.....	.....	50 00	280 00	736 83	485 50	227 00	24 33	.....	711 87	1,650 96	.....	.....	862
Johnsonville	863	72 00	.....	.....	50 00	50 00	172 00	496 82	290 35	85 00	121 47	.....	359 07	2,482 40	.....	.....	863
Bowen	864	105 00	.....	.....	.....	50 00	155 00	692 79	475 60	111 00	81 00	25 19	422 22	1,592 92	.....	.....	864

ABSTRACT of Reports of Subordinate Lodges to the Grand Lodge of Illinois for the Year Ending March 31, 1914—Continued.

Name of Lodge.	Lodge Number.	Post Office Address.	County.	Time of Meeting.	Membership March 31, 1913.	Initiated	Admitted by Card.	Reinstated.	Withdrawn by Card.	Resigned	Suspended.	Dropped.	Expelled.	Died.	Contributing members March 31, 1914.	Rejected.	No. of Past Grands.	Brothers Relieved.	Weeks' Benefits Paid.	Widowed Families Relieved.	Lodge Number.
Hopedale	865	Hopedale	Tazewell	Monday	66	2	...	...	2	..	..	...	...	...	66	...	24	13	28	....	865
Odin	866	Odin	Marion	Thursday	25	...	...	2	1	1	..	...	...	...	25	...	11	1	2	1	866
Grant Park	867	Grant Park	Kankakee	Thursday	71	3	...	...	...	..	..	2	...	1	71	...	25	4	48	....	867
Electric	868	Chicago	Cook	Thursday	156	12	3	1	1	..	..	4	...	...	167	...	32	9	47	....	868
Winterrowd	869	Winterrowd	Effingham	Friday	20	...	...	1	...	..	..	1	...	...	20	...	12	2	14	....	869
Ben Hur	870	Aurora	Kane	Tuesday	237	22	4	1	2	1	..	6	...	3	252	...	46	17	53	....	870
Avondale	871	Chicago	Cook	Monday	120	4	1	2	1	..	..	5	...	...	121	...	29	10	66	5	871
	872			Closed	...	...	...	...	...	..	..	...	...	...	...	...	...	...	...	....	872
Steeleville	873	Steeleville	Randolph	Tuesday	37	3	...	1	1	1	..	7	...	...	32	...	11	4	12	....	873
Carrier Mills	874	Carrier Mills	Saline	Wednesday	177	1	3	2	1	..	..	17	...	3	162	...	22	12	42	1	374
	875			Cons	...	...	...	...	...	..	..	...	...	...	...	...	...	...	...	....	375
Nathan	876	Alma	Marion	Tuesday	44	8	...	5	...	..	..	1	...	...	56	...	13	2	3	....	876
Mendon	877	Mendon	Adams	Friday	73	2	3	...	...	..	..	6	...	...	72	...	24	5	16	....	877
White City	878	Chicago	Cook	Thursday	260	24	3	1	2	..	..	13	...	2	271	1	32	14	114	....	878
Sherwood	879	Keyesport	Clinton	Tuesday	72	11	...	...	1	..	..	4	...	...	78	2	19	4	32	....	879
Huntley	880	Huntley	McHenry	Wednesday	71	2	...	2	1	2	..	1	...	1	70	...	15	7	41	....	880
New Berlin	881	New Berlin	Sangamon	Tuesday	50	...	...	1	1	..	..	8	...	1	41	...	13	...	....	....	881
	882			Closed	...	...	...	...	...	..	..	...	...	...	...	...	...	...	...	....	382
Detroit	883	Detroit	Pike	Tuesday	76	...	2	...	3	..	..	6	...	...	69	...	25	5	65	....	883
Willow Hill	884	Willow Hill	Jasper	Friday	92	...	...	1	7	..	..	...	...	1	85	...	22	5	23	....	884
Sampson	885	Dawson	Sangamon	Tuesday	54	...	...	1	2	..	..	5	1	1	46	...	14	7	47	....	885
Hidalgo	886	Hidalgo	Jasper	Tuesday	151	6	2	...	3	..	..	11	...	...	145	...	28	16	63	....	886
Mount Erie	887	Mt. Erie	Wayne	Thursday	37	1	...	...	...	..	..	1	...	...	37	...	17	6	33	....	887
Plymouth	888	Plymouth	Hancock	Tuesday	168	2	2	4	1	..	..	...	...	...	175	...	24	8	38	....	888
Primas	889	Glen Carbon	Madison	Saturday	207	13	...	...	1	2	..	1	...	1	215	...	23	36	203	....	889
Rock River	890	Erie	Whiteside	Thursday	73	3	...	...	1	..	..	6	...	...	69	...	15	2	7	....	890
Wauconda	891	Wauconda	Lake	Friday	41	2	1	...	1	..	..	1	...	1	41	...	13	2	15	....	891
A. T. Sherman	892	Wilmette	Cook	Thursday	108	1	4	...	2	2	..	4	...	1	104	...	25	6	59	....	892
Bismarck	893	Bismarck	Vermilion	Thursday	115	6	2	...	...	..	..	5	...	2	116	...	17	10	124	....	893
Cropsey	894	Cropsey	McLean	Tuesday	90	3	...	...	...	1	..	5	...	1	86	...	26	11	48	1	894
Ellwood	895	Evansville	Randolph	Thursday	22	...	...	...	...	..	..	...	...	...	22	...	8	...	....	....	895
Granville	896	Granville	Putnam	Thursday	42	2	...	1	1	..	..	1	...	...	43	...	15	2	21	....	896
	897			Closed	...	...	...	...	...	..	..	...	...	...	...	...	...	...	...	....	397
Mulberry	898	Mulberry Grove	Bond	Thursday	61	...	...	...	2	..	..	...	...	...	59	...	10	5	31	....	898
Gila	899	Gila	Jasper	Thursday	44	8	...	1	...	..	..	2	...	...	51	...	17	3	11	....	899
Keenville	900	Keenville	Wayne	Friday	69	...	...	...	...	..	..	10	...	1	58	...	7	1	22	....	900

Name of Lodge.	Lodge Number.	Paid for Relief of Brothers.	Paid for Relief of Widowed Families.	Paid for Education of Orphans.	Paid for Special Relief.	Paid for Burying the Dead.	Total Relief.	Total Revenue.	Receipts for Dues.	Receipts for Initiations, etc.	From Interest and Rents.	Receipts from Other Sources.	Expenditures.	Invested Funds.	For Maintenance of Orphans' Home.	For Maintenance of Old Folks' Home.	Lodge Number.
Hopedale	865	63 00	.....	.....	41 75	.....	104 75	440 20	340 20	36 00	50 00	14 00	318 01	2,192 29	.....	.....	865
Odin	866	7 00	5 00	5 00	.....	.....	17 00	199 00	183 00	10 00	6 00	.....	124 25	446 14	.....	.....	866
Grant Park	867	144 00	.....	.....	.....	50 00	194 00	489 66	313 70	64 00	110 00	1 96	564 96	733 97	.....	.....	867
Electric	868	223 00	.....	.....	139 00	.....	362 00	1,321 36	928 15	348 50	15 85	28 86	602 00	1,527 54	.....	.....	868
Winterrowd	869	54 00	.....	.....	.....	.....	54 00	58 50	58 50	.....	.....	.....	54 00	867 85	.....	.....	869
Ben Hur	870	210 00	.....	.....	117 86	360 00	687 86	2,291 47	1,343 25	411 04	.....	537 18	1,663 03	8,107 64	.....	.....	870
Avondale	871	247 00	68 83	.....	.....	.....	315 83	1,036 46	749 00	115 00	145 51	26 95	1,065 40	2,525 71	.....	.....	871
.....	872	.....	.....	.....	.....	.....	.....	.....	.....	.....	.....	.....	.....	.....	.....	.....	872
Steeleville	873	36 00	.....	.....	35 00	.....	71 00	191 00	164 00	27 00	.....	.....	121 40	506 88	.....	.....	873
Carrier Mills	874	126 00	10 00	.....	.....	50 00	186 00	1,488 61	932 54	24 80	511 57	19 70	1,177 13	7,796 27	.....	.....	874
.....	875	.....	.....	.....	.....	.....	.....	.....	.....	.....	.....	.....	.....	.....	.....	.....	875
Nathan	876	9 00	.....	.....	.....	.....	9 00	634 93	198 93	126 00	310 00	.....	588 72	1,787 50	.....	.....	876
Mendon	877	56 00	.....	.....	.....	.....	56 00	319 70	286 70	33 00	.....	.....	110 95	768 63	.....	.....	877
White City	878	390 00	.....	.....	50 75	270 00	710 75	2,534 71	1,902 30	489 00	106 00	37 41	2,159 63	6,214 12	.....	.....	878
Sherwood	879	96 00	.....	10 00	5 00	.....	111 00	637 77	382 35	170 00	85 42	.....	444 84	1,404 76	.....	.....	879
Huntley	880	83 10	.....	.....	.....	8 00	91 10	644 52	273 75	24 00	337 03	9 74	487 69	1,631 40	.....	.....	880
New Berlin	881	.....	.....	.....	.....	110 00	110 00	576 15	159 40	1 00	415 75	.....	276 75	3,622 30	.....	.....	881
.....	882	.....	.....	.....	.....	.....	.....	.....	.....	.....	.....	.....	.....	.....	.....	.....	882
Detroit	883	200 00	.....	.....	.....	.....	200 00	340 99	275 99	.....	65 00	.....	258 35	1,931 00	.....	.....	883
Willow Hill	884	82 00	.....	.....	.....	59 73	141 73	465 15	430 15	8 00	27 00	.....	398 68	1,000 00	.....	.....	884
Sampson	885	141 00	.....	.....	20 00	.....	161 00	433 50	255 75	5 20	172 55	.....	434 40	2,134 62	.....	.....	885
Hidalgo	886	189 00	.....	10 00	39 00	.....	238 00	732 02	570 23	148 00	13 79	.....	360 00	2,620 85	.....	.....	886
Mount Erie	887	99 00	.....	.....	.....	.....	99 00	226 50	144 75	14 00	.....	67 75	199 25	743 08	.....	.....	887
Plymouth	888	114 00	.....	.....	.....	.....	114 00	851 20	705 45	54 00	91 75	.....	889 84	2,108 75	.....	.....	888
Primas	889	891 00	.....	.....	30 00	80 00	1,001 00	2,276 55	1,555 40	178 00	275 00	268 15	1,683 78	5,687 67	.....	.....	889
Rock River	890	20 00	.....	.....	.....	.....	20 00	348 00	302 00	46 00	.....	.....	397 44	1,839 83	.....	.....	890
Wauconda	891	60 00	.....	.....	5 00	135 00	200 00	184 00	169 00	15 00	.....	.....	448 21	370 44	.....	.....	891
A. T. Sherman	892	194 00	.....	.....	25 00	50 00	269 00	860 25	767 50	20 00	58 75	11 00	750 95	3,106 16	.....	.....	892
Bismarck	893	496 00	.....	.....	.....	337 00	833 00	759 70	616 70	62 00	81 00	.....	993 35	1,086 08	.....	.....	893
Cropsey	894	144 00	.....	.....	15 00	60 00	219 00	548 40	419 90	33 00	95 50	.....	810 57	1,771 25	.....	.....	894
Ellwood	895	.....	.....	.....	.....	.....	.....	79 50	79 50	.....	.....	.....	75 42	645 09	.....	.....	895
Granville	896	63 00	.....	.....	80 00	.....	143 00	326 70	128 70	23 00	.....	175 00	617 66	396 25	.....	.....	896
.....	897	.....	.....	.....	.....	.....	.....	.....	.....	.....	.....	.....	.....	.....	.....	.....	897
Mulberry	898	83 00	.....	.....	.....	.....	83 00	.....	.....	.....	.....	.....	.....	.....	.....	.....	898
Gila	899	33 00	.....	.....	.....	.....	33 00	1,356 93	186 00	132 00	9 28	1,029 65	1,304 01	930 70	.....	.....	899
Keenville	900	66 00	.....	.....	.....	50 00	116 00	249 38	249 38	.....	.....	.....	209 10	175 83	.....	.....	900

ABSTRACT of Reports of Subordinate Lodges to the Grand Lodge of Illinois for the Year Ending March 31, 1914—Continued.

Name of Lodge.	Lodge Number.	Post Office Address.	County.	Time of Meeting.	Membership March 31, 1913.	Initiated.	Admitted by Card.	Reinstated.	Withdrawn by Card.	Resigned.	Suspended.	Dropped.	Expelled.	Died.	Contributing members March 31, 1914.	Rejected.	No. of Past Grands.	Brothers Relieved.	Weeks' Benefits Paid.	Widowed Families Relieved.	Lodge Number.
Loami	901	Loami	Sangamon	Monday	91	4	2	...	1	..	..	14	...	...	82	...	14	5	11	1	901
Horace	902	Horace	Edgar	Saturday	62	8	2	1	3	..	..	...	...	...	70	...	15	4	17	....	902
Golden Star	903	Chicago	Cook	Tuesday	214	19	1	...	...	..	..	11	...	2	221	...	17	14	136	....	903
Allen	904	Bonnie	Jefferson	Saturday	77	21	...	2	2	..	..	8	...	...	90	...	15	3	5	....	904
Stewardson	905	Stewardson	Shelby	Thursday	78	12	4	2	4	..	..	...	...	1	91	...	18	8	41	1	905
Timber	906	Glasford	Peoria	Wednesday	141	18	...	1	...	2	..	6	1	...	151	1	20	12	39	....	906
Henning	907	Henning	Vermilion	Monday	...	...	...	...	...	..	..	...	...	...	...	...	...	...	...	....	907
Denmark	908	Chicago	Cook	Wednesday	233	31	4	1	2	..	..	22	1	...	244	...	17	18	95	1	908
Golden Deeds	909	Chicago	Cook	Friday	68	43	...	...	2	2	..	2	...	...	105	...	12	4	16	....	909
Eagle Creek	910	Eagle	Saline	Saturday	56	...	...	...	1	..	..	2	...	...	53	...	20	4	18	....	910
Russellville	911	Russellville	Lawrence	Saturday	71	...	...	1	...	..	..	10	...	1	61	...	14	8	24	....	911
Illiopolis	912	Illiopolis	Sangamon	Tuesday	63	3	1	...	2	..	..	3	...	...	62	1	17	6	19	....	912
Industry	913	Industry	McDonough	Monday	136	2	...	...	3	..	..	...	...	1	134	1	21	11	80	....	913
Stockland	914	Stockland	Iroquois	Saturday	34	3	...	...	...	..	..	2	...	...	35	...	12	7	60	1	914
Bruce	915	Bruce	Moultrie	Tuesday	63	7	...	1	...	..	..	3	...	...	68	...	15	1	4	....	915
River Jordan	916	Chicago	Cook	Wednesday	157	15	3	2	3	..	..	3	...	2	169	...	30	10	116	....	916
Golden Harmony	917	Chicago	Cook	Wednesday	414	32	7	10	8	..	..	48	...	4	403	...	17	32	162	1	917
Rapatee	918	Rapatee	Knox	Thursday	70	6	...	...	1	..	..	1	...	...	74	...	18	2	10	....	918
Valley	919	Saline Valley	Saline	Saturday	67	13	1	...	1	..	..	1	...	...	79	2	16	12	33	....	919
America	920	Sherman	Sangamon	Monday	58	9	...	...	1	..	1	...	...	1	64	...	9	4	20	....	920
Smithshire	921	Smithshire	Warren	Monday	65	...	...	...	...	..	..	13	...	...	52	...	12	4	16	....	921
Weldon	922	Weldon	DeWitt	Friday	100	...	...	...	2	..	..	7	...	1	90	...	15	4	19	....	922
Westervelt	923	Westervelt	Shelby	Tuesday	71	3	...	1	...	..	..	3	...	1	71	...	13	10	26	1	923
Chebanse	924	Chebanse	Iroquois	Monday	50	2	...	...	...	..	..	8	...	...	44	...	17	2	10	....	924
Chauncey	925	Chauncey	Lawrence	Tuesday	98	15	...	2	...	..	..	5	...	...	110	1	17	2	7	....	925
Denver	926	Denver	Hancock	Tuesday	39	...	2	...	...	..	..	2	...	...	39	...	...	1	4	....	926
Villa Grove	927	Villa Grove	Douglas	Monday	94	18	4	1	5	..	..	8	...	1	103	...	16	6	39	1	927
Camargo	928	Camargo	Douglas	Saturday	48	...	1	...	...	..	..	3	...	...	46	...	9	4	28	....	928
Reddick	929	Reddick	Kankakee	Wednesday	35	3	...	2	5	..	..	3	...	...	32	...	11	...	...	....	929
East Carondelet	930	East Carondelet	St. Clair	Saturday	25	7	1	...	...	..	..	1	...	...	32	...	10	1	4	....	930
Pride of Egypt	931	Coulterville	Randolph	Tuesday	73	6	2	1	5	..	..	10	...	...	67	...	15	10	44	....	931
Herod	932	Herod	Pope	Friday	56	9	2	1	...	..	..	1	...	...	67	...	12	9	29	....	932
Carnation	933	Chicago	Cook	Wednesday	280	31	3	...	1	..	..	21	...	2	290	2	17	17	124	1	933
Automobile	934	East Moline	Rock Island	Thursday	124	12	7	1	3	..	..	24	1	1	115	...	16	5	59	....	934
Reeves	935	Reeves	Williamson	Tuesday	92	1	...	...	...	..	..	2	...	...	91	...	12	7	71	....	935
Brownfield	936	Brownfield	Pope	Thursday	30	4	...	2	1	..	..	...	...	...	35	1	10	2	5	....	936

Name of Lodge.	Lodge Number.	Paid for Relief of Brothers.	Paid for Relief of Widowed Families.	Paid for Education of Orphans.	Paid for Special Relief.	Paid for Burying the Dead.	Total Relief.	Total Revenue.	Receipts for Dues.	Receipts for Initiations, etc.	From Interest and Rents.	Receipts from Other Sources.	Expenditures.	Invested Funds.	For Maintenance of Orphans' Home.	For Maintenance of Old Folks' Home.	Lodge Number.
Loami	901	38 00	33 82	.....	.....	.....	71 82	525 45	345 25	75 00	11 25	93 95	339 15	2,019 70	.....	.....	901
Horace	902	51 00	31 56	.....	28 29	65 25	176 10	461 10	318 10	93 00	50 00	.....	257 74	2,381 31	.....	.....	902
Golden Star	903	448 00	.....	.....	126 00	216 40	790 40	2,317 99	1,335 50	425 00	384 49	173 00	2,359 12	1,983 92	.....	.....	903
Allen	904	15 00	.....	.....	126 00	.....	141 00	749 51	355 35	297 66	96 50	.....	184 27	1,437 76	.....	.....	904
Stewardson	905	123 00	.....	.....	5 00	60 00	188 00	750 05	367 80	179 50	200 00	2 75	572 06	1,726 79	.....	.....	905
Timber	906	156 00	.....	.....	1,634 93	.....	1,790 93	1,546 79	850 00	374 00	.....	322 79	1,997 15	4,442 00	.....	.....	906
Henning	907	.....	.....	.....	.....	.....	.....	.....	.....	.....	.....	.....	.....	.....	.....	.....	907
Denmark	908	561 00	25 00	10 00	61 23	.....	657 23	2,647 07	1,818 90	637 80	57 72	132 65	1,924 76	4,332 76	.....	.....	908
Golden Deeds	909	92 00	.....	5 00	.....	.....	97 00	1,186 00	571 75	582 50	.....	31 75	671 25	1,667 75	.....	.....	909
Eagle Creek	910	55 00	.....	.....	15 00	.....	70 00	165 28	160 28	5 00	.....	.....	154 09	971 42	.....	.....	910
Russellville	911	96 00	.....	.....	.....	50 00	146 00	246 20	228 35	4 00	.....	13 85	163 20	1,293 00	.....	.....	911
Illiopolis	912	57 00	.....	5 00	10 00	5 00	77 00	477 10	330 10	133 00	14 00	.....	165 15	1,244 70	.....	.....	912
Industry	913	241 50	.....	10 00	68 00	108 00	427 50	757 50	609 50	21 00	127 00	.....	888 12	4,572 19	.....	.....	913
Stockland	914	180 00	30 00	.....	.....	.....	210 00	258 90	141 90	45 00	72 00	.....	323 66	968 70	.....	.....	914
Bruce	915	12 00	.....	.....	.....	.....	12 00	319 08	198 10	89 00	31 98	.....	272 21	1,201 21	.....	.....	915
River Jordan	916	392 00	.....	.....	85 00	196 25	673 25	1,409 70	945 00	293 00	2 70	169 00	1,651 80	898 74	.....	.....	916
Golden Harmony	917	703 50	10 00	.....	310 50	440 40	1,464 40	3,584 25	2,425 00	694 00	.....	465 25	3,449 29	6,453 82	.....	.....	917
Rapatee	918	30 00	.....	.....	.....	.....	30 00	407 41	282 60	84 00	.....	40 81	128 00	1,141 92	.....	.....	918
Valley	919	99 00	.....	.....	12 00	.....	111 00	362 64	149 04	211 00	1 35	1 25	186 13	1,313 56	.....	.....	919
America	920	59 00	.....	.....	3 00	80 00	142 00	363 71	220 21	117 00	26 50	.....	359 00	318 20	.....	.....	920
Smithshire	921	64 00	.....	.....	.....	.....	64 00	308 90	268 40	.....	40 50	.....	160 01	1,449 77	.....	.....	921
Weldon	922	76 00	.....	.....	.....	55 25	131 25	3,043 77	320 70	5 00	18 07	2,700 00	1,046 48	488 81	.....	.....	922
Westervelt	923	78 00	25 00	.....	.....	60 00	163 00	622 00	310 00	42 00	265 00	5 00	906 54	2,230 74	.....	.....	923
Chebanse	924	40 00	.....	.....	15 00	.....	55 00	306 00	270 00	36 00	.....	.....	329 57	878 25	.....	.....	924
Chauncey	925	21 00	.....	.....	.....	.....	21 00	794 02	536 40	226 60	.....	31 02	79 30	2,505 90	.....	.....	925
Denver	926	12 00	.....	.....	.....	.....	12 00	.....	.....	.....	.....	.....	.....	.....	.....	.....	926
Villa Grove	927	78 00	.....	.....	95 00	50 00	223 00	1,131 92	457 47	328 40	250 25	95 80	718 50	600 00	.....	.....	927
Camargo	928	84 00	.....	.....	.....	.....	84 00	220 52	199 72	20 80	.....	.....	227 35	1,768 52	.....	.....	928
Reddick	929	.....	.....	.....	.....	.....	.....	276 40	166 40	45 00	65 00	.....	200 00	434 03	.....	.....	929
East Carondelet	930	20 00	.....	.....	.....	.....	20 00	300 00	253 00	47 00	.....	.....	291 38	1,394 40	.....	.....	930
Pride of Egypt	931	150 00	.....	.....	10 00	.....	160 00	467 25	369 50	94 00	3 75	.....	344 75	2,005 94	.....	.....	931
Herod	932	101 50	.....	.....	.....	.....	101 50	337 90	221 10	113 65	3 15	.....	151 02	883 32	.....	.....	932
Carnation	933	510 00	34 70	.....	10 00	150 00	704 70	2,637 88	2,063 05	525 00	38 18	11 65	2,049 88	3,279 00	.....	.....	933
Automobile	934	236 00	.....	.....	.....	80 00	316 00	1,682 70	513 50	212 00	437 00	520 20	1,443 48	916 71	.....	.....	934
Reeves	935	213 00	.....	.....	.....	.....	213 00	940 45	363 45	60 00	505 00	12 00	1,100 07	3,530 41	.....	.....	935
Brownfield	936	15 00	.....	.....	10 00	.....	25 00	172 70	97 50	66 00	3 95	5 25	91 92	516 18	.....	.....	936

ABSTRACT of Reports of Subordinate Lodges to the Grand Lodge of Illinois for the Year Ending March 31, 1914—Continued.

Name of Lodge.	Lodge Number.	Post Office Address.	County.	Time of Meeting.	Membership March 31, 1913.	Initiated.	Admitted by Card.	Reinstated.	Withdrawn by Card.	Resigned.	Suspended.	Dropped.	Expelled.	Died.	Contributing members March 31, 1914.	Rejected.	No. of Past Grands.	Brothers Relieved.	Weeks' Benefits Paid.	Widowed Families Relieved.	Lodge Number.
Lerna	937	Lerna	Coles	Saturday	72	4	...	2	2	..	..	5	...	...	71	...	8	1	4	....	937
Carlock	938	Carlock	McLean	Tuesday	56	...	...	...	3	..	..	5	...	...	48	...	12	3	18	....	938
Keensburg	939	Keensburg	Wabash	Wednesday	81	7	...	...	...	..	..	3	...	1	84	1	12	11	77	....	939
Wolf Lake	940	Wolf Lake	Union	Tuesday	33	3	...	...	2	..	..	1	...	1	32	...	...	1	....	....	940
Rockport	941	Rockport	Pike	Saturday	104	6	...	2	...	..	..	8	1	1	102	...	11	6	24	....	941
Midway	942	Dorrisville	Saline	Saturday	137	6	1	1	5	..	..	15	...	3	122	3	20	10	52	....	942
Witt	943	Witt	Montgomery	Friday	65	5	1	...	1	..	..	1	2	1	66	...	15	7	45	....	943
Pilgrim	944	Dorchester	Macoupin	Wednesday	31	3	1	...	1	..	..	...	...	...	34	...	12	4	33	....	944
Waltonville	945	Waltonville	Jefferson	Thursday	82	3	...	...	...	..	..	8	...	...	77	...	11	7	26	....	945
Sesser	946	Sesser	Franklin	Monday	51	1	1	...	2	..	..	12	...	...	39	...	10	...	....	....	946
Nortonville	947	Nortonville	Morgan	Saturday	52	11	...	1	2	..	..	1	...	...	61	...	11	1	6	....	947
G. Carducci	948	Chicago	Cook	Monday	126	18	1	...	2	..	..	6	...	2	135	...	13	7	16	....	948
Beechwood	949	Mounds	Pulaski	Thursday	39	21	...	...	...	..	..	10	...	...	50	...	...	...	....	....	949
Walnut Grove	950	Walnut Grove	McDonough	Wednesday	39	...	...	...	...	..	..	9	...	...	30	...	9	...	....	....	950
Golden Gate	951	Golden Gate	Wayne	Friday	...	...	...	...	...	..	..	...	...	...	....	...	...	...	....	....	951
Richview	952	Richview	Washington	Wednesday	61	13	2	...	1	1	1	...	...	1	72	1	10	6	15	1	952
Tyrone	953	Christopher	Franklin	Friday	83	44	3	1	3	..	..	...	...	3	125	...	13	6	14	3	953
Adeline	954	Adeline	Ogle	Wednesday	29	1	...	...	...	..	..	2	...	1	27	...	13	1	6	....	954
Annapolis	955	Annapolis	Crawford	Thursday	68	3	...	...	1	..	..	6	1	...	63	...	12	...	....	....	955
Libertyville	956	Libertyville	Lake	Monday	72	3	5	...	1	..	..	5	...	1	73	...	16	6	23	....	956
Riverview	957	Kampsville	Calhoun	Saturday	...	...	...	...	...	..	..	...	...	...	....	...	...	...	....	....	957
Hord	958	Hord	Clay	Wednesday	61	3	...	1	1	..	..	6	...	...	58	...	8	...	....	....	958
Edgewood	959	Edgewood	Effingham	Saturday	88	3	1	...	1	..	..	1	2	1	87	...	10	7	42	1	959
	960				...	...	...	...	...	..	..	...	...	...	....	...	...	...	....	....	960
Rose Leaf	961	Donovan	Iroquois	Friday	34	4	1	1	...	..	3	...	...	...	37	...	11	1	3	....	961
Meredosia	962	Meredosia	Morgan	Friday	66	2	...	...	2	..	..	8	...	...	58	...	12	6	8	....	962
Bridge City	963	Thebes	Alexander	Wednesday	46	8	1	...	2	..	..	6	...	...	47	...	11	...	....	....	963
Reynolds	964	Reynolds	Rock Island	Saturday	61	9	1	...	1	..	..	1	...	...	69	1	10	3	18	....	964
Augusta	965	Augusta	Hancock	Tuesday	106	5	3	...	...	1	..	...	...	...	113	...	13	5	16	....	965
Vermilion	966	Danville	Vermilion	Wednesday	83	15	2	...	2	..	..	6	...	1	91	...	10	14	49	....	966
Hardinville	967	Hardinville	Crawford	Thursday	59	8	...	...	3	..	..	11	...	1	52	1	8	1	4	....	967
White Heath	968	White Heath	Piatt	Thursday	43	...	...	...	1	..	..	3	...	...	39	...	9	5	24	....	968
Tilden	969	Tilden	Randolph	Monday	32	14	2	1	...	..	..	3	...	...	46	...	9	5	15	....	969
Big Neck	970	Big Neck	Adams	Saturday	49	1	...	...	2	..	..	1	...	...	47	...	12	9	31	....	970
Fiatt	971	Fiatt	Fulton	Wednesday	36	4	...	...	1	..	..	1	...	...	38	...	7	1	5	....	971
East Berlin	972	Eaton	Crawford	Wednesday	74	3	...	...	...	..	..	4	...	...	73	1	9	8	33	....	972

Name of Lodge.	Lodge Number.	Paid for Relief of Brothers.	Paid for Relief of Widowed Families.	Paid for Education of Orphans.	Special Relief.	Paid for Burying the Dead.	Total Relief.	Total Revenue.	Receipts for Dues.	Receipts for Initiations, etc.	From Interest and Rents.	Receipts from Other Sources.	Expenditures.	Invested Funds.	For Maintenance of Orphans' Home.	For Maintenance of Old Folks' Home.	Lodge Number.
Lerna	937	14 00					14 00	349 91	264 66	66 50	14 00	4 75	220 11	1,328 00			937
Carlock	938	54 00					54 00	204 10	204 10				134 20	695 36			938
Keensburg	939	225 00			35 50	161 50	422 00	556 75	452 75	104 00			301 00	901 91			939
Wolf Lake	940	5 00				60 00	65 00	200 00	150 00	45 00	5 00		129 00	500 00			940
Rockport	941	72 00				80 00	152 00	572 35	457 10	98 40		16 85	617 95	1,454 08			941
Midway	942	159 00			22 00	50 00	231 00	371 24	284 24	87 00			362 00	1,305 15			942
Witt	943	180 00			145 77	30 00	355 77	667 02	387 00	79 00	43 00	158 02	620 70	893 54			943
Pilgrim	944	99 00					99 00	205 75	169 25	24 00	12 50		199 25	637 75			944
Waltonville	945	78 00				30 00	108 00	302 86	228 25	38 00		36 61	570 75	5,390 14			945
Sesser	946							374 53	212 03	47 00	112 50	3 00	308 62	790 08			946
Nortonville	947	12 00					12 00	506 29	347 61	153 00		5 68	468 34	1,359 87			947
G. Carducci	948	98 00		10 00	20 00	271 50	399 50	1,542 60	854 40	305 00		383 20	1,458 26	1,500 00			948
Beechwood	949																949
Walnut Grove	950																950
Golden Gate	951																951
Richview	952	45 00	20 00				65 00	440 50	240 00	171 50	29 00		263 51	880 22			952
Tyrone	953	68 00	10 00	5 00	5 00	240 00	328 00	1,190 55	528 65	581 00	40 00	40 90	1,016 55	976 18			953
Adeline	954	18 00				37 75	55 75	172 75	123 75	25 00	9 00	15 00	161 79	509 33			954
Annapolis	955				5 00		5 00	267 50	228 50	39 00			169 71	893 67			955
Libertyville	956	69 00			19 00	117 10	205 10	702 55	405 00	64 00		233 55	646 99	1,281 78			956
Riverview	957																957
Hord	958							537 50	306 83	66 20	164 47		1,825 79	1,824 70			958
Edgewood	959	126 00				120 00	246 00	697 65	369 70	46 00	167 95	114 00	872 61	2,148 22			959
	960																960
Rose Leaf	961	9 00					9 00	212 30	139 30	73 00			126 15	720 29			961
Meredosia	962	24 00		5 00	10 00		39 00	339 52	261 60	25 00	51 92	1 00	352 84	1,520 00			962
Bridge City	963							374 25	259 00	115 25			364 65	1,120 10			963
Reynolds	964	54 00					54 00	695 63	264 00	192 50	48 68	190 45	499 12	710 21			964
Augusta	965	48 00					48 00	509 15	415 65	75 00		18 50	491 99	1,341 91			965
Vermilion	966	195 00				100 00	295 00	1,186 07	492 50	604 67	36 00	52 90	924 15	1,007 28			966
Hardinville	967	12 00				80 00	92 00	486 05	366 05	120 00			214 50	872 55			967
White Heath	968	60 00					60 00	230 00	230 00				254 25	524 44			968
Tilden	969	45 00					45 00	560 77	257 50	244 00		59 27	354 32	606 45			969
Big Neck	970	93 00			15 00		108 00	184 00	170 00	14 00			178 00	425 00			970
Fiatt	971	15 00					15 00	269 60	198 60	50 00	21 00		150 46	502 54			971
East Berlin	972	132 00					132 00	437 25	347 25	51 00	39 00		238 73	1,316 27			972

ABSTRACT of Reports of Subordinate Lodges to the Grand Lodge of Illinois for the Year Ending March 31, 1914—Continued.

Name of Lodge.	Lodge Number.	Post Office Address.	County.	Time of Meeting.	Membership March 31, 1913.	Initiated.	Admitted by Card.	Reinstated.	Withdrawn by Card.	Resigned.	Suspended.	Dropped.	Expelled.	Died.	Contributing members March 31, 1914.	Rejected.	No. of Past Grands.	Brothers Relieved.	Weeks' Benefits Paid.	Widowed Families Relieved.	Lodge Number.
Fairmount	973	Fairmount	Vermilion	Monday	106	4	1	...	1	1	..	9	...	1	99	...	9	11	36	1	973
Adair	974	Adair	McDonough	Thursday	45	3	1	...	1	..	..	1	...	1	46	...	15	2	4	1	974
Leamington	975	Leamingtown	Gallatin	Saturday	58	4	...	...	...	..	..	2	...	...	60	...	10	3	9	....	975
Macoupin Valley	976	Benld	Macoupin	Thursday	127	10	1	...	1	5	..	6	...	...	126	...	10	23	92	1	976
Ashton	977	Ashton	Lee	Friday	121	3	...	...	1	..	..	...	...	...	123	...	10	5	69	....	977
True Blue	978	Ford	Paxton	Monday	41	7	1	...	1	..	..	4	...	...	44	...	13	2	2	....	978
Success	979	Walnut	Bureau	Monday	50	...	...	...	1	..	3	...	...	...	46	...	6	2	4	....	979
West Sharon	980	Union Church	Fayette	Thursday	44	1	...	...	...	..	..	1	...	...	44	...	9	5	15	....	980
Gilham	981	Woburn	Bond	Wednesday	50	1	...	1	1	..	..	4	1	1	48	...	5	9	49	....	981
Plainview	982	Plainview	Macoupin	Tuesday	39	8	...	...	2	..	..	1	...	...	44	...	9	3	14	....	982
Prairie Bell	983	Fancy Prairie	Menard	Thursday	57	1	...	1	3	..	..	7	...	1	48	...	8	6	44	....	983
Oconee	984	Oconee	Shelby	Tuesday	37	...	1	...	3	..	..	2	...	...	33	...	4	1	9	....	984
Schram City	985	Schram City	Montgomery	Wednesday	49	...	...	...	2	..	..	3	...	...	44	...	7	5	28	....	985
Mulkeytown	986	Mulkeytown	Franklin	Saturday	63	2	2	...	...	..	..	2	...	...	65	...	6	10	52	....	986
Van Burensburg	987	Van Burensburg	Montgomery	Tuesday	63	1	...	...	1	..	..	2	...	1	60	...	6	8	39	....	987
Triumph	988	Triumph	La Salle	Wednesday	39	2	...	...	...	..	..	1	...	1	39	...	6	4	17	....	988
Dallas City	989	Dallas City	Hancock	Monday	102	3	2	...	3	..	..	8	...	...	96	...	19	5	21	....	989
Jno. Corson Smith	990	Chicago	Cook	Thursday	104	16	1	...	2	1	..	2	...	1	115	...	7	5	36	....	990
West End	991	West End	Saline	Monday	46	2	...	...	2	..	..	...	1	1	44	...	6	6	1	....	991
Belle Rive	992	Belle Rive	Jefferson	Friday	42	2	...	...	1	..	..	...	...	...	43	...	10	3	13	....	992
Mt. Auburn	993	Mt. Auburn	Christian	Friday	71	...	...	...	3	..	..	1	1	1	68	...	7	3	22	2	993
Emington	994	Emington	Livingston	Thursday	50	9	2	...	3	..	1	...	...	2	55	1	5	2	7	....	994
Valley View	995	Reynoldsville	Union	Thursday	51	9	2	2	3	..	..	9	...	1	54	2	6	4	10	....	995
Littleton	996	Littleton	Schuyler	Tuesday	50	1	...	...	...	..	..	...	...	...	51	...	5	1	4	....	996
Mathersville	997	Mathersville	Mercer	Thursday	72	16	1	...	...	..	..	1	...	1	90	...	20	12	81	....	997
Pittsburg	998	Pittsburg	Williamson	Wednesday	39	2	...	...	...	..	..	4	...	...	37	...	6	6	12	....	998
Green River	999	Amboy	Lee	Thursday	68	3	1	...	...	..	..	1	...	...	71	...	7	6	24	....	999
Webster	1000	Webster	Hancock	Tuesday	....	...	...	...	...	..	..	...	...	...	....	...	...	...	....	....	1000
Fordville	1001	Fordville	Williamson	Tuesday	55	21	...	...	1	..	..	1	1	1	75	1	6	11	19	....	1001
Orendorff	1002	Sherman	Sangamon	Friday	39	2	1	...	2	..	1	...	...	...	39	...	11	2	6	....	1002
Wheaton	1003	Wheaton	Du Page	Monday	90	4	3	...	...	..	..	6	...	1	90	...	13	9	39	....	1003
Haskell	1004	Lee Center	Lee	Tuesday	80	7	1	...	...	..	..	5	1	...	82	...	6	13	18	....	1004
Trilla	1005	Trilla	Coles	Wednesday	48	1	1	...	1	..	..	1	...	...	45	...	6	...	....	....	1005
Hyperion	1006	Taylorville	Christian	Thursday	164	52	10	...	1	2	..	9	...	...	204	...	15	14	52	....	1006
South Side	1007	Oglesby	La Salle	Friday	97	28	2	1	3	1	..	2	...	...	122	8	13	4	20	....	1007
Orchardville	1008	Orchardville	Wayne	Thursday	46	1	...	1	2	1	..	1	...	...	44	...	3	2	9	....	1008

Name of Lodge.	Lodge Number.	Paid for Relief of Brothers.	Paid for Relief of Widowed Families.	Paid for Education of Orphans.	Paid for Special Relief.	Paid for Burying the Dead.	Total Relief.	Total Revenue.	Receipts for Dues.	Receipts for Initiations, etc.	From Interest and Rents.	Receipts from Other Sources.	Ex penditures.	Invested Funds.	For Maintenance of Orphans' Home.	For Maintenance of Old Folks' Home.	Lodge Number.
Fairmount	973	108 00	69 34	.....	.....	115 93	293 27	716 81	302 22	66 00	.....	348 59	676 77	40 04	.....	.....	973
Adair	974	15 50	3 00	.....	.....	50 00	68 50	352 70	301 70	51 00	.....	.....	282 01	500 00	.....	.....	974
Leamington	975	9 00	.....	.....	.....	.....	9 00	354 55	294 55	60 00	.....	.....	289 09	700 00	.....	.....	975
Macoupin Valley	976	312 00	25 00	.....	25 00	.....	362 00	870 50	741 50	99 00	30 00	.....	664 53	2,470 28	.....	.....	976
Ashton	977	135 00	.....	.....	.....	.....	135 00	1,172 53	561 75	45 00	144 00	421 78	599 31	2,463 22	.....	.....	977
True Blue	978	8 00	.....	.....	.....	.....	8 00	268 00	180 00	88 00	.....	.....	320 45	411 57	.....	.....	978
Success	979	12 00	.....	.....	12 00	.....	24 00	187 20	187 20	.....	.....	.....	69 24	833 05	.....	.....	979
West Sharon	980	45 00	.....	.....	.....	.....	45 00	204 00	175 00	17 00	12 00	.....	30 00	450 00	.....	.....	980
Gilham	981	138 00	.....	.....	.....	.....	138 00	194 90	153 65	36 25	5 00	.....	319 05	1,148 09	.....	.....	981
Plainview	982	42 00	.....	.....	12 00	.....	54 00	308 00	190 00	118 00	.....	.....	231 86	379 06	.....	.....	982
Prairie Bell	983	132 00	.....	.....	10 00	50 00	192 00	211 20	168 20	19 00	24 00	.....	491 63	426 82	.....	.....	983
Oconee	984	27 00	.....	.....	9 25	.....	36 25	135 21	123 21	3 00	.....	9 00	122 05	461 62	.....	.....	984
Schram City	985	100 00	.....	.....	20 00	.....	120 00	219 50	212 00	.....	7 50	.....	256 00	992 86	.....	.....	985
Mulkeytown	986	155 00	.....	.....	.....	.....	155 00	276 50	228 10	47 00	1 40	.....	277 65	465 66	.....	.....	986
Van Burensburg	987	84 00	.....	9 15	9 15	65 00	167 30	217 00	121 00	14 00	82 00	.....	180 30	754 01	.....	.....	987
Triumph	988	51 00	.....	.....	12 45	88 00	181 45	263 41	200 41	60 00	3 00	.....	310 57	422 08	.....	.....	988
Dallas City	989	63 00	.....	.....	6 25	8 00	77 25	611 72	398 75	33 00	28 00	151 97	528 38	1,392 61	.....	.....	989
John Corson Smith	990	129 00	.....	.....	87 00	.....	216 00	1,341 32	689 53	384 00	6 75	261 04	1,314 92	1,318 75	.....	.....	990
West End	991	63 00	.....	.....	44 00	80 00	187 00	226 01	163 87	56 00	6 14	.....	285 04	627 06	.....	.....	991
Belle Rive	992	39 00	.....	.....	.....	.....	39 00	195 71	134 71	48 00	13 00	.....	80 40	579 00	.....	.....	992
Mt. Auburn	993	66 00	20 51	.....	7 20	.....	93 71	312 10	306 10	6 00	.....	.....	314 99	541 58	.....	.....	993
Emington	994	14 00	.....	.....	5 00	160 00	179 00	600 15	356 50	155 00	.....	88 65	420 33	887 76	.....	.....	994
Valley View	995	30 00	.....	.....	.....	80 00	110 00	408 45	249 55	120 40	33 50	5 00	233 92	561 17	.....	.....	995
Littleton	996	12 00	.....	.....	.....	.....	12 00	118 00	103 00	15 00	.....	.....	102 41	532 51	.....	.....	996
Mathersville	997	380 00	.....	.....	47 80	110 00	537 80	841 15	505 60	249 00	.....	86 55	663 80	300 00	.....	.....	997
Pittsburg	998	36 00	.....	.....	5 00	.....	41 00	205 08	166 08	39 00	.....	.....	152 08	579 78	.....	.....	998
Green River	999	72 00	.....	.....	.....	.....	72 00	427 50	316 00	64 00	30 00	17 50	432 75	1,543 13	.....	.....	999
Webster	1000	.....	.....	.....	.....	.....	.....	593 00	430 00	163 00	.....	.....	543 00	50 00	.....	.....	1000
Fordville	1001	57 00	.....	.....	.....	50 00	107 00	884 45	385 00	328 50	.....	170 95	664 17	1,074 96	.....	.....	1001
Orendorff	1002	18 00	.....	.....	.....	.....	18 00	232 75	171 75	61 00	.....	.....	169 61	356 58	.....	.....	1002
Wheaton	1003	116 00	.....	5 00	35 00	80 00	236 00	813 28	478 15	75 00	.....	260 13	874 18	793 32	.....	.....	1003
Haskell	1004	52 50	.....	.....	.....	.....	52 50	1,715 26	350 00	207 50	65 00	1,092 76	1,923 56	12,172 84	.....	.....	1004
Trilla	1005	18 00	.....	.....	.....	.....	18 00	190 00	160 00	30 00	.....	.....	147 50	431 39	.....	.....	1005
Hyperion	1006	208 00	.....	.....	14 25	.....	222 25	1,680 55	852 90	699 00	25 00	103 65	989 23	1,727 97	.....	.....	1006
South Side	1007	60 00	.....	.....	43 00	.....	103 00	1,235 35	633 35	542 00	12 50	47 50	369 61	1,532 45	.....	.....	1007
Orchardville	1008	27 00	.....	.....	.....	.....	27 00	175 67	157 67	18 00	.....	.....	132 11	586 77	.....	.....	1008

ABSTRACT of Reports of Subordinate Lodges to the Grand Lodge of Illinois for the Year Ending March 31, 1914—Continued.

Name of Lodge.	Lodge Number.	Post Office Address.	County.	Time of Meeting.	Membership March 31, 1913.	Initiated.	Admitted by Card.	Reinstated.	Withdrawn by Card.	Resigned.	Suspended.	Dropped.	Expelled.	Died.	Contributing members March 31, 1914.	Rejected.	No. of Past Grands.	Brothers Relieved.	Weeks' Benefits Paid.	Widowed Families Relieved.	Lodge Number.
Mississippi Valley.	1009	Dupo	St. Clair	Thursday	68	21	3	...	...	..	..	1	2	...	89	2	5	5	23	....	1009
Fluorine	1010	Rosiclare	Hardin	Friday	57	2	1	...	1	..	..	1	1	...	57	...	10	4	28	....	1010
Fillmore	1011	Fillmore	Montgomery	.....	52	5	...	...	...	..	..	2	...	...	55	...	7	8	40	....	1011
Cass	1012	Chandlerville	Cass	Wednesday.	33	1	...	...	...	..	..	...	...	...	34	...	5	1	2	....	1012
Harvard	1013	Harvard	McHenry	Thursday	43	8	...	...	...	..	..	...	...	...	51	1	6	4	13	....	1013
Elburn	1014	Elburn	Kane	Thursday	37	5	...	...	...	..	..	...	...	...	42	1	5	...	....	....	1014
Hanna City	1015	Hanna City	Peoria	Monday	44	25	1	...	1	..	..	...	...	...	69	4	4	4	6	....	1015
Gorham	1016	Fordyce	Jackson	Wednesday.	46	5	...	...	...	..	..	...	3	...	48	...	4	2	17	....	1016
Stillwell	1017	Stillwell	Hancock	Thursday	48	3	3	...	1	..	..	2	...	...	51	2	5	3	6	....	1017
Etna	1018	Etna	Coles	Wednesday.	45	3	...	...	...	..	..	...	...	...	48	...	...	2	6	....	1018
Tamms	1019	Tamms	Alexander	Wednesday.	40	4	...	1	...	..	..	3	...	...	42	...	4	5	19	....	1019
Diona	1020	Diona	Coles	Tuesday	40	...	...	...	1	..	..	...	...	...	39	...	5	1	1	....	1020
Hammond	1021	Hammond	Piatt	.....	...	...	...	...	...	..	..	...	...	...	....	...	...	...	....	....	1021
Jas. R. Kewley	1022	Chicago	Cook	Wednesday.	124	20	5	...	...	..	..	13	...	1	135	...	21	9	20	....	1022
Chambersburg	1023	Chambersburg	Pike	Monday	37	...	...	...	3	..	..	7	...	...	27	...	3	7	14	....	1023
Wood River	1024	Wood River	Madison	.....	40	6	1	...	...	..	..	1	...	1	45	...	3	1	1	....	1024
Fern Leaf	1025	Royalton	Franklin	.....	33	13	...	...	1	..	..	6	...	...	39	...	3	...	....	....	1025
Homewood	1026	Homewood	Cook	.....	56	13	1	...	1	..	1	3	...	...	65	...	5	4	16	....	1026

Name of Lodge.	Lodge Number.	Paid for Relief of Brothers.	Paid for Relief of Widowed Families.	Paid for Education of Orphans.	Paid for Special Relief.	Paid for Burying the Dead.	Total Relief.	Total Revenue.	Receipts for Dues.	Receipts for Initiations, etc.	From Interest and Rents.	Receipts from Other Sources.	Expenditures.	Invested Funds.	For Maintenance of Orphans' Home.	For Maintenance of Old Folks' Home.	Lodge Number.
Mississippi Valley	1009	115 00	.....	.....	.....	60 00	175 00	725 75	441 75	284 00	.....	.....	466 33	730 15	.....	.....	1009
Fluorine	1010	88 00	.....	.....	6 00	.....	94 00	410 89	297 00	36 00	.....	77 89	312 89	708 78	.....	.....	1010
Fillmore	1011	120 00	.....	.....	.....	.....	120 00	311 60	210 10	89 00	12 50	.....	269 45	384 06	.....	.....	1011
Cass	1012	6 00	.....	10 00	5 00	.....	21 00	105 45	100 45	5 00	.....	.....	187 21	605 64	.....	.....	1012
Harvard	1013	39 00	.....	.....	.....	.....	39 00	436 00	259 50	131 00	.....	45 50	358 14	630 70	.....	.....	1013
Elburn	1014	.....	.....	.....	14 00	.....	14 00	148 15	125 00	17 00	.....	6 15	68 72	467 20	.....	.....	1014
Hanna City	1015	26 00	.....	.....	.....	5 35	31 35	819 31	304 00	379 00	.....	136 31	480 52	1,118 99	.....	.....	1015
Gorham	1016	51 00	.....	5 00	.....	.....	56 00	313 21	218 21	83 00	.....	12 00	270 07	640 36	.....	.....	1016
Stillwell	1017	18 00	.....	.....	.....	.....	18 00	250 45	181 45	69 00	.....	.....	111 37	574 25	.....	.....	1017
Etna	1018	12 00	.....	.....	10 00	.....	22 00	.....	.....	.....	.....	.....	.....	.....	.....	.....	1018
Tamms	1019	57 00	.....	.....	.....	.....	57 00	315 15	238 15	77 00	.....	.....	224 76	289 12	.....	.....	1019
Diona	1020	3 00	.....	.....	.....	.....	3 00	244 34	154 50	.....	.....	89 84	99 50	517 64	.....	.....	1020
Hammond	1021	.....	.....	.....	.....	.....	.....	.....	.....	.....	.....	.....	.....	.....	.....	.....	1021
Jas. R. Kewley	1022	140 00	.....	.....	33 95	69 30	243 25	1,579 25	872 50	333 50	.....	373 25	1,865 76	1,519 93	.....	.....	1022
Chambersburg	1023	42 00	.....	.....	.....	.....	42 00	196 63	86 30	.....	.....	110 33	147 22	566 11	.....	.....	1023
Wood River	1024	4 00	.....	.....	12 00	.....	16 00	377 75	248 50	34 00	26 00	69 25	264 00	522 20	.....	.....	1024
Fern Leaf	1025	.....	.....	.....	.....	.....	.....	169 75	104 75	65 00	.....	.....	145 80	.....	.....	.....	1025
Homewood	1026	80 00	.....	.....	.....	.....	80 00	555 00	344 00	211 00	.....	.....	353 00	812 64	.....	.....	1026

† Lodges whose names are thus marked work in the German language.
* Praha Lodge, No. 231, and Palacky, No. 630, work in the Bohemian language.
G. Carducci Lodge, No. 948, works in the Italian language.
The summary of this table may be found in the Grand Secretary's Report, on pages 214-218.

DIRECTORY

OF THE

Subordinate and Rebekah Lodges in Illinois

By Numbers

WITH THEIR

LOCATIONS ALPHABETIGALLY AERANGED

Abingdon .....184 R 511
Adair .....974 R 777
Adeline .....954 R 705
Albion .....352 R 367
Aledo .....236 R 290
Alexis .....526 R 629
Allendale .....169 R 427
Allen Springs.....425
Allenville ..... 7 R 599
Allerton .....774 R 738
Alma .....876 R 542
Alpha .....518 R 568
Altaloma 818
Altamont 500
Alton ..... 1 R 475
Altona 511
Alto Pass.....676 R 307
Amboy .....999 R 161
Anchor .....777 R 516
Anna .....291 R 262,455
Annapolis .....955 R 719
Antioch .....723 R 82
Arcadia 92
Arcola .....289 R 180
Arenzville 481
Argenta .....720 R 272
Armington 151
Armstrong .....853 R 453
Arrowsmith .....570 R 450
Arthur .....742 R 347
Ashkum .....580 R 37
Ashland .....341 R 382
Ashley .....302 R 547
Ashmore .....792 R 533
Ashton .....977 R 497
Assumption 683
Astoria .....112 R 237
Athens .....647 R 554
Athensville 368
Atlanta 176
Atlas 778
Atwood .....761 R 24
Auburn .....543 R 531
Augusta .....965 R 718
Aurora.....45, 303, 870 R 77, 488
Austin .....645 R 182
Ava .....672 R 258
Avon .....223 R 100
Avondale .....871 R 271
Barclay .....550 R 384
Bardolph .....371 R 763
Barrington .....856 R 626
Barry .....336 R 21
Basco 682
Batavia .....718 R 465
Baylis .....834 R 487

Beardstown ..... 16 R 192
Beecher City .....690 R 640
Belknap .....251 R 230
Bell Air .....339 R 709
Belle Rive.....992
Belleview 569
Belleville .....338, 650 R 266
Bellflower .....659 R 323
Belmont .....729 R 569
Belvidere ..... 28 R 168
Bement .....344 R 688
Benld 976
Benton .....284 R 664
Berwick 765
Berwyn .....455 R 758
Bethalto .....735 R 534
Bethany .....749 R 395
Bible Grove.....273
Biggsville 591
Big Neck.....970
Bingham .....516 R 751
Birds ..... 20 R 433
Bismarck .....893 R 312
Blairsville .....525 R 643
Blandinsville .....263 R 49
Bloomington 77, 400
R 32, 85, 614
Blue Island.....327, 574 R 252, 350
Blue Mound.....595 R 484
Bluffs .....702 R 169
Bogota .....807 R 378
Bone Gap.....235 R 282
Bonnie .....904 R 624
Bowen .....864 R 507
Boyd .....788 R 667
Braceville .....679 R 149
Bradford 579
Bradley .....862 R 171
Braidwood 495
Breese .....680 R 598
Bridgeport .....115 R 741
Brighton .....366 R 686
Broadlands 755
Brocton .....297 R 432
Brookfield 693
Brooklyn 493
Brookport .....621 R 196
Brougton .....695 R 651
Brownfield 936
Browning .....309 R 157
Browns .....758 R 110
Brownstown 737
Bruce .....915 R 642
Buckingham 228
Buda .....575 R 339
Buncombe ..... R 572
Bunker Hill 258
Bureau .....806 R 498
Burnside .....701 R 590
Burton 642
Bushnell .....322 R 385
Cabery .....296 R 316
Cable .....637 R 481
Cairo .....67, 224 R 163, 229
Camargo .....928 R 682
Cambridge .....199 R 517
Cameron 786
Camp Point.....215 R 5
Canton ..... 15 R 245
Capron .....776 R 492
Carbondale .....233 R 220
Carlinville .....107 R 689
Carlock 938
Carlyle ..... 38 R 665
Carman .....409 R 525
Carmi .....189 R 357
Carpentersville .....492 R 532
Carrier Mills.....874 R 48
Carrollton .....342 R 408
Carterville .....703 R 240
Carthage .....412 R 283
Cary 360
Casey .....747 R 153
Caseyville .....426 R 400
Casner .....463 R 613
Castleton 553
Catlin .....538 R 11
Cave in Rock.....824 R 514
Centralia .....108, 179 R 324, 596
Cerro Gordo .....346 R 137

Champaign .....333, 549 R 410
Chapin ..... 49 R 539
Charleston .....90, 609 R 66, 631
Chambersburg 1023
Chandlerville .....1012 R 740
Chauncey .....925 R 716
Chebanse .....924 R 724
Cheneyville .....796 R 438
Chester ..... 57 R 509
Chesterfield .....335 R 646
Chicago ..8, 9, 10, 11, 22, 42, 55, 58, 59, 113, 141, 165, 190, 198, 214, 221, 231, 238, 240, 246, 261, 271, 281, 288, 299, 319, 320, 328, 329, 330, 331, 350, 353, 361, 362, 388, 389, 398, 402, 407, 416, 432, 440. 448, 450, 461, 467, 477, 479, 484, 488, 506, 509, 517, 521, 540, 544, 561, 562, 584, 587, 601, 613, 630, 639, 645, 658, 665, 666, 696. 698, 699, 717, 722, 756, 760, 766, 782, 812, 822, 825, 831, 847, 858. 868, 871, 878, 903, 908, 909, 916, 917, 933, 948, 990, 1022.
R. 2, 3, 18, 20, 42, 43, 45, 50, 54, 56, 58, 60, 62, 83, 90, 96, 108, 109, 124, 127, 130, 150, 152, 160, 165, 182, 188, 194, 207, 212, 233, 246, 249, 276, 291, 299, 301, 359, 362, 369, 379, 380, 383, 393, 396, 404, 434, 436, 444, 460, 464, 469, 478, 551. 562, 587, 604, 607, 627, 638, 647, 658, 730, 733, 735, 744, 746, 749, 762, 773, 783.
Chicago Heights.....626 R 399
Chicago Lawn.....666
Chillicothe .....196 R 545
Chrisman .....541 R 503
Christopher .....953 R 701
Cicero 202
Cisco 599
Cisne 859
Clarksburg 801
Clay City .....384 R 225
Clayton .....100 R 41
Clinton ..... 98 R 26
Clyde 800
Coal City 519
Coal Valley 304
Cobden .....452 R 235
Colchester .....714 R 102
Colfax .....715 R 392
Collinsville ..... 43 R 154
Collison 739
Colona .....684 R 238
Columbus 84
Concord ..... 82 R 40
Cook's Mills.....605 R 571
Cooksville .....833 R 489
Corinth .....502 R 710
Cornell .....618 R 388
Coulterville .....931 R 666
Cowden 548
Crab Orchard.....475 R 390
Creal Springs.....504 R 91
Crescent City.....607 R 609
Cropsey .....894 R 727
Crossville .....748 R 714
Crystal Lake.....451 R 784
Cuba .....752 R 33
Cullom .....688 R 656
Cummings 751
Curran 960
Custer ..... 26 R 774
Cypress .....840 R 669
Dahlgren .....486 R 589
Dakota .....566 R 634
Dallas City.....989 R 731
Dale 419
Dalton City .....414 R 540
Danville ....69, 499, 966, R. 72, 637
Davis .....376 R 189
Dawson .....885 R 537
Decatur .....65, 186 R 741, 767
DeKalb .....155 R 136
Deland .....740 R 236
Denver .....926 R 670
DePue .....669 R 623
DeSoto .....264 R 181
Detroit .....833 R 123

Dewey .....794 R 78
Dieterich .....280 R 216
Diona 1020
Divernon .....200 R 267
Dix .....394 R 403
Dixon ..... 39 R 423
Dixon Springs 425
Dolson .....713 R 696
Dongola .....343 R 227
Donovan .....961 R 708
Dorchester 944
Dorrisville .....942 R 679
Downer's Grove 750
Dunlap .....154 R 179
Dupo 1009
DuQuoin .....232 R 15
Durand .....146 R 47
Dwight .....513 R 370
Eagle .....910 R 710
Earlville .....294 R 344
East Carondelet .....930 R 674
East Moline.....934 R 445
East Peoria 668
East St. Louis..374, 435, 480
R 10, 232, 742
Eaton .....972 R 46
Eberle 497
Eddyville .....615 R 476
Edgar 325
Edgewood .....959 R 548
Edinburg .....631 R 753
Edwardsville ..... 46 R 309
Effingham ..... 85 R 219
Elburn .....1014 R 557
Elco 643
ElDara 367
Eldorado .....375 R 308
Elgin .....47, 619, 691 R 120
Elizabeth ..... 33 R 720
Elizabethtown 54
Elkhart 307
Elkville .....830 R 466
Elliott .....359 R 463
Ellisville ..... 78 R 776
Ellsworth 809
Elmwood .....102 R 319
Elsah .....269 R 35
Emington 994
Enfield .....313 R 164
Englewood 240, 361, 509
South Englewood.....448 R 464
Enterprise 855
Equality ..... 19 R 578
Erie .....890 R 411
Essex .....721 R 79
Etna 1018
Eureka .....311 R 228
Evanston .....673 R 172
Evansville 895
Ewing 527
Fairbury .....290 R 112
Fairfield ..... 32 R 520
Fairland .....791 R 338
Fairmount .....973 R 278
Fairview .....120 R 243
Falmouth .....651 R 303
Fancy Prairie .....983 R 723
Farina .....634 R 318
Farmer City .....126 R 413
Farmington ..... 44 R 155
Fernwood .....238 R 396
Ferris .....674 R 439
Fiatt 971
Filson 447
Fillmore .....1011 R 766
Findlay 671
Fisher 704
Fish Hook .....810 R 398
Fithian .....489 R 772
Flat Rock .....401 R 683
Flora .....151 R 184
Foosland .....842 R 412
Fordville 1001
Fordyce .....1016 R 736
Forrest .....379 R 416
Forreston .....667 R 162
Forsyth .....700 R 650
Franklin .....121 R 103
Freeport....30, 239 R 138, 259, 391
Friendsville .....732 R 706

Fulton .....148 R 326
Galatia .....433 R 273
Galena ..... 5 R 346
Galesburg ...142, 446, 478 R 29, 386
Galva .....408 R 430
Garden Prairie 503
Gays .....453 R 584
Geneseo .....172 R 420
Genoa .....768 R 330
Georgetown ..... 62 R 558
Gibson City .....542 R 146
Gifford 278
Gila .....899 R 685
Gillespie .....220 R 482
Gilman .....648 R 286
Girard .....192 R 518
Glasford .....906 R 694
Glen Carbon .....889 R 214
Glen Ellyn .....187 R 712
Golconda .....292 R 284
Golden .....270 R 524
Golden Gate .....951 R 702
Good Hope .....670 R 114
Goreville .....528 R 612
Grafton .....449 R 535
Grand Chain 468
Grand Ridge .....578 R 660
Grand Tower .....417 R 74
Grand View.....614 R 782
Granite City .....852 R 477
Grant Park.....867 R 745
Grantsburg .....772 R 467
Granville .....896 R 756
Grape Creek .....632 R 314
Grayville ..... 99 R 721
Greenfield .....195 R 508
Greenup .....116 R 176
Green Valley .....308 R 211
Greenview 423
Greenville ..... 3 R 14
Gridley .....819 R 697
Griggsville ..... 73 R 12
Grove City .....275 R 431
Guthrie 358
Hamilton .....697 R 177
Hammond .....1021 R 748
Hampshire .....730 R 755
Hanna City.....1015 R 747
Hardin .....444 R 150
Hardinville 967
Harrisburg .....386 R 234
Harvard 1013
Harvel .....706 R 662
Harvey ..... 80 R 328
Havana .....143 R 143
Hazel Dell .....410 R 285
Heathsville .....652 R 454
Hebron 767
Hegewisch .....766 R 444
Hennepin .....118 R 513
Henning 907
Henry ..... 63 R 170
Hermon .....585 R 621
Herod .....932 R 676
Herrin .....430 R 289, 559
Herscher .....612 R 473
Hettick .....753 R 364
Heyworth .....483 R 101
Hidalgo .....886 R 541
Highwood 662
Hillsboro ..... 40 R 317
Hindsboro .....571 R 87
Hollowayville .....536 R 474
Homer 252
Homewood 1026
Hoopeston .....498 R 622
Hopedale .....865 R 255
Horace .....902 R 615
Hord .....958 R 292
Hudgens 396
Hudson 857
Humbolt .....636 R 704
Hume .....725 R 277
Hunt City .....623 R 523
Huntley .....880 R 671
Huntsville .....743 R 336
Hurst .....515 R 644
Hutsonville .....106 R 80
Hutton .....692 R 610

Illinois City 229
Illiopolis .....912 R 527
Ina .....242 R 425
Industry .....913 R 321
Ingraham 846
Iroquois .....586 R 729
Irvington .....381 R 632
Iuka .....694 R 298
Jacksonville .....4, 243 R 13, 625
Jeffersonville 655
Jerseyville ..... 53 R 263
Jewett .....487 R 222
Johnsonville .....863 R 500
Johnston City .....136 R 581
Johnstown 712
Joliet .....29, 219 R 59, 405
Jonesboro .....241 R 556
Joppa .....135 R 692
Junction .....434 R 580
Kampsville .....957 R 459
Kankakee .....218, 390 R 64, 293
Kansas .....633 R 479
Karber's Ridge .....185 R 575
Keens 248
Keensburg .....939 R 695
Keenville .....900 R 677
Keithsburg .....210 R 247
Kell 663
Kemper .....596 R 374
Kempton 406
Kenney .....557 R 166
Kewanee .....128 R 512
Keyesport .....879 R 769
Kinderhook .....757 R 133
Kinmundy .....354 R 371
Kirkwood .....375 R 429
Lacon ..... 88 R 95
Ladd .....803 R 332
Lafayette .....657 R 139
LaGrange .....110 R 750
LaHarpe .....653 R 195
Lake City.....399
LaPlace .....787 R 698
LaSalle .....101 R 502
Lawrenceville .....814 R 353

Leaf River 167
Leamington .....975 R 494
Lebanon .....119 R 145
Lee Center.....1004 R 759
Lemont .....429 R 636
Lena 194
Lerna .....937 R 583
LeRoy .....149 R 210
Lewistown ..... 51 R 566
Lexington .....206 R 602
Liberty .....287 R 305
Libertyville .....956 R 588
Lick Creek .....581 R 891
Lincoln .....204 R 9
Lindenwood .....829 R 197
Litchfield .....724 R 146
Littleton 996
Little York .....153 R 147
Loami .....901 R 605
Lockport ..... 23 R 553
London Mills .....734 R 458
Long View .....254 R 519
Loogootee .....216 R 678
Loraine 641
Louisville .....556 R 302
Lovington .....593 R 191
Lynnville 356
Macedonia .....315 R 244
McLean .....746 R 269
McLeansboro .....191 R 687
Macomb .....145 R 342
Magnolia ..... 66 R 343
Mahomet .....529 R 417
Makanda .....405 R 304
Malta ..... R 218
Mansfield 589
Maquon .....256 R 707
Marblehead .....535 R 348
Marengo 175
Marietta .....523 R 515
Marion .....392 R 93
Marissa 622
Marlow 279
Maroa .....314 R 193
Marseilles .....201 R 597

Marshall ..... 64 R 206
Martinsville .....134 R 178
Martinton .....382 R 555
Mascoutah .....286 R 490
Mason .....211 R 703
Mason City .....337 R 131
Mathersville 997
Mattoon .....260 R 274
Maunie .....505 R 422
Maywood .....246 R 376
Mechanicsburg .....323 R 221
Melvin .....157 R 337
Mendon .....877 R 522
Mendota .....293, 411 R 419
Meredosia .....962 R 151
Metcalf .....635 R 358
Metropolis .....86, 442 R 28, 116
Middletown .....470 R 67
Milford .....253 R 510
Millersburg .....267 R 122
Mill Shoals .....835 R 472
Millstadt 567
Milmine .....276 R 457
Milton .....277 R 223
Minier .....638 R 260
Minonk .....377 R 550
Mitchellsville .....551 R 448
Modesto .....727 R 619
Moline .....133, 485, 583 R 256, 543
Momence .....771 R 126
Monee .....660 R 726
Monmouth...160, 577 R 22, 128, 241
Montgomery .....514 R 329
Monticello .....403 R 253
Montrose 764
Moreland 330
Morris ..... 75 R 265
Morrison .....257 R 8
Morrisonville .....459 R 526
Morton Park 531
Mt. Auburn .....993 R 654
Mound City .....250 R 322
Mounds .....949 R 129
Mt. Carmel ..... 35 R 441
Mt. Carroll..... 50 R 315
Mt. Erie .....887 R 601
Mt. Morris ..... 56 R 538
Mt. Olive .....707 R 560
Mt. Pulaski .....454 R 313
Mt. Sterling .....310 R 190
Mt. Vernon ..... 13 R 296
Mt. Zion .....300 R 98
Moweaqua .....274 R 111
Mulberry Grove 898
Mulkeytown 986
Murrayville .....415 R 76
Murphysboro .....132 R 16, 157
Nameoki 87
Naperville 81
Naples 83
Nashville .....37, 385 R 86
Nauvoo .....222 R 254
Nebo .....427 R 310
Neoga .....347 R 23
Neponset .....560 R 280
Newark 162
New Athens .....588 R 158
New Baden .....539 R 447
New Bedford .....437 R 585
New Berlin .....881 R 135
New Boston .....188 R 355
New Burnside .....625 R 121
New Hartford .....422 R 300
Newman .....469 R 203
New Philadelphia 138
Newton .....161 R 38
Niantic .....318 R 485
Noble .....482 R 200
Nokomis .....332 R 226
Normal .....783 R 620, 618
Norris City .....568 R 217
North Alton 421
North Henderson .....628 R 582
Nortonville .....947 R 25
Oakland .....545 R 530
Oak Park .....217 R 428
Oakwood .....564 R 142
Oconee 984
Oblong .....850 R 600
Odell .....464 R 442

Odin .....866 R 546
O'Fallon 431
Oglesby .....1007 R 770
Ohio .....627 R 449
Okawville .....282 R 352
Olmstead ..... R 94
Olney .....180 R 201
Omaha .....472 R 536
Onarga .....208 R 437
Opdyke 397
Oquawka .....193 R 360
Orangeville .....372 R 452
Orchardville .....1008 R 754
Oregon ..... 94 R 140
Orion 686
Ottawa ..... 41 R 1
Owaneco 709
Ozark .....393 R 415
Palatine 708
Palermo ..... R 611
Palestine .....826 R 486
Palmer .....501 R 496
Palmyra .....348 R 288
Paloma 373
Pana .....334 R 81, 295
Papineau .....603 R 781
Paris .....91, 664 R 36
Parkersburg 265
Parkville 805
Parnell .....183 R 779
Patoka .....860 R 480
Pawnee .....441 R 574
Paw Paw .....510 R 264
Paxton.....418, 978 R 134, 281
Pearl .....125 R 320
Pearl City 247
Pecatonica .....173 R 402
Pekin ..... 48 R 224
Peoria ..... 21, 109 R 113, 335
Peotone .....841 R 106
Percy .....827 R 55
Perry ..... 76 R 75
Peru ..... 34 R 89
Pesotum 559
Petersburg .....123 R 92
Philo .....364 R 594
Pinckneyville .....159 R 341
Piper City .....471 R 325
Pittsburg 998
Pittsfield ..... 95 R 88
Plainview .....982 R 775
Plainville .....759 R 311
Plano .....171 R 251
Pleasant Hill .....462 R 659
Pleasant Plains 770
Plymouth .....888 R 549
Pocahontas .....177 R 360
Polo .....197 R 334
Pomona .....798 R 649
Pontiac .....262 R 4
Pontoosuc .....457 R 506
Poplar Grove .....832 R 616
Port Byron .....624 R 757
Potomac .....111 R 270
Prairie City .....205 R 418
Princeton .....89, 428 R 159, 185
Princeville .....129 R 351
Prophetstown .....508 R 119
Pulaski .....789 R 105
Pullman 716
Quincy 12, 36, 357, 365
R 27, 208
Raleigh 182
Ramsey 438
Rankin 565
Ransom .....741 R 639
Rantoul .....237 R 268
Rapatee .....918 R 633
Rardin .....861 R 715
Raritan 170
Raymond .....476 R 680
Red Bud 285
Reddick .....929 R 655
Redmon .....150 R 261
Reeves .....935 R 673
Reynolds .....964 R 734
Reynoldsville .....995 R 279
Richview .....952 R 199
Ridge Farm .....678 R 499
Ridgway .....843 R 630

Rio 156
Ripley .....458 R 372
Riverton .....445 R 743
Robinson .....124 R 495
Rochelle .....230 R 471
Rochester .....268 R 573
Rock Creek.....821 R 760
Rock Falls .....590 R 202
Rockford ...31, 140, 689, 799
R 31, 84, 635
Rock Grove .....763 R 699
Rock Island .....18, 608 R 73
Rockport .....941 R 505
Roodhouse .....681 R 148
Rose Bud.....748 R 739
Rose Hill .....744 R 250
Roseville .....537 R 653
Rosiclare 1010
Rossville 245
Royalton .....1025 R 728
Rushville ..... 24 R 381
Russellville 911
Rutland 163
Saint Anne .....820 R 394
Saint Charles ..... 14 R 368
Saint Elmo .....436 R 406
Saint Francisville 836
Saint Jacob .....592 R 521
Salem .....114 R 107
Saline Mines 494
Saline Valley .....919 R 652
Samoth 617
Sandoval .....395 R 52
Sandwich .....212 R 529
Sato ..... R 565
Saunemin .....728 R 354
Savanna .....164 R 7
Saybrook 460
Schram City .....985 R 725
Sciota .....552 R 331
Scottville .....226 R 764
Seaton .....780 R 456
Secor 795
Seneca 491
Sesser .....946 R 684
Seymour .....597 R 564
Shannon .....573 R 483
Shawneetown .....838 R 591
Sheffield .....808 R 421
Shelbyville .....117 R 363
Sheldon .....349 R 19
Sherman .....920, 1002 R 641
Sherrard 532
Sibley 733
Sidell .....225 R 275
Sidney .....473 R 661
Silvis 424
Sims .....745 R 297
Smithfield .....103 R 648
Smithshire 921
Somerset .....736 R 752
Sorento .....656 R 761
South Chicago .....696 R 362
South Englewood .....448 R 464
Sparland 312
Sparta ..... 52 R 366
Springerton .....178 R 198
Springfield ....6, 166, 465 R 63, 577
Spring Valley.....378, 380 R 439
Stanford 677
Staunton .....686 R 657
Steeleville .....873 R 780
Sterling .....174 R 70
Stewardson .....905 R 407
Stillman Valley 266
Stillwell 1017
Stockland .....914 R 663
Stonefort .....731 R 132
Stonington .....828 R 608
Strasburg .....524 R 645
Streator ....391, 474, 602 R 115, 468
Stronghurst .....554 R 373
Sullivan .....158 R 167
Sumner .....249 R 209
Swan Creek 203
Sycamore .....105 R 34
Table Grove .....726 R 414
Tamaroa ..... 97 R 501
Tamms .....1019 R 771
Taylorville .....413, 1006 R 257

Tennessee 520
Terre Haute .....616 R 461
Thawville .....816 R 387
Thebes .....963 R 737
Thompsonville .....582 R 144
Thomson .....456 R 675
Tilden .....969 R 768
Timothy .....604 R 606
Tioga .....620 R 345
Tiskilwa .....147 R 397
Toledo .....355 R 30
Tonica 298
Toulon ..... 96 R 117
Towanda 837
Tower Hill .....512 R 356
Trenton .....555 R 593
Trilla .....1005 R 218
Triumph 988
Troy ..... 25 R 544
Tunnel Hill .....611 R 215
Tuscola .....316 R 183
Union .....769 R 44
Union Church 980
Upper Alton .....466 R 248
Urbana .....139 R 57
Ursa .....127 R 377
Utica 804
Vanburensburg 987
Vandalia .....122 R 125
Vandercook .....131 R 186
Venice .....719 R 570
Vergennes .....781 R 306
Vermilion .....563 R 693
Vermont ..... 79 R 53
Vernon .....324 R 426
Versailles 72
Vevay Park 754
Victoria 629
Vienna .....340 R 187
Villa Grove .....927 R 700
Villa Ridge .....439 R 713
Viola .....848 R 489
Virden .....534 R 528
Virginia ..... 68 R 239
Waggoner 404
Walnut 979
Walnut Grove 950
Walnut Hill 710
Waltonville .....945 R 173
Wapella .....255 R 443
Warren .....259 R 595
Warrensburg .....600 R 97
Warsaw ..... 71 R 51
Washburn 546
Washington .....144 R 39
Wataga 598
Waterloo ..... 27 R 672
Watseka ..... 74 R 440
Watson .....321 R 603
Wauconda 891
Waukegan .....793 R 340
Waverly ..... 93 R 104
Wayne City .....558 R 204
Waynesville .....104 R 17
Webster .....1000 R 409
Weldon 922
Wellington 785
Wenona .....283 R 722
West Belleville .....369 R 99
West Chicago..... R 231
West End .....991 R 732
Westervelt 923
Westfield .....644 R 287
West Frankfort .....496 R 579
West Jersey .....234 R 567
West Liberty .....443 R 424
West Point .....844 R 504
West Pullman .....817 R 401
West Salem .....137 R 668
West Union 773
Westville .....661 R 327
Wheaton .....1003 R 294
Wheeler .....130 R 451
Whitefield 572
Whitehall .....227 R 375
White Heath .....968 R 242
Williamsfield 779
Williamsville 363
Willisville ..... R 616
Willow Hill .....884 R 470

Wilmette 892
Wilmington 301
Wilton Center .....640 R 106
Winchester ..... 70 R 61
Windsor .....576 R 118
Winterrowd .....869 R 361
Witt .....943 R 691
Woburn 981
Wolf Lake.....940 R 778
Woodhull .....383 R 69
Woodland .....649 R 349
Woodlawn 522
Woodlawn Park 825
Wood River .....1024 R 690
Woodson .....711 R 717
Woodstock ..... 60 R 205
Worden .....738 R 765
Wyoming .....244 R 333
Xenia .....213 R 213
Yale .....790 R 65
Yantisville .....823 R 576
Yates City .....370 R 561
Yorkville 839
Youngstown .....813 R 435

TELEGRAPHIC CIPHER AND KEY.

[As amended by the Sovereign Grand Lodge in 1909.]

BENEFIT.—What sick and funeral benefits do you pay?

BLACK.—He is a fraud, and if he has a Card or other papers from this Lodge they are forgeries.

BOAT.—He is an expelled member and has not been in good standing for .....

CASH.—Is in our city asking financial assistance, and claims membership in your Lodge in good standing.

CAUTION.—Look out for a fraud named .....

DOUBT.—Identity in doubt. Wire description.

FINAL.—....., a member of your Lodge, died here.

FUNDS.—Shall we aid him, and draw on you to the extent of .....?

GREEN.—Wire instructions to us at once as to the disposition of his remains.

GRIP.—Draw on us for the amount of expenses incurred.

HELP.—Will your Lodge pay nurse hire, and how much per day?

HOUSE.—Is in our city, holding a Visiting Card from your Lodge, and asking of us financial assistance.

LODGE.—Forward remains to this place by .....

PURPLE.—We think best to bury him there.

RED.—Holding a Visiting Card from your Lodge, died here.

REGALIA.—Assist him and we will honor draft to the extent of $.....

RIVER.—Has your Lodge a member in good standing by the name of .....?

ROCK.—A member of our Lodge is in your city needing assistance. His name and address are .....

SECRETARY.—He has a fraudulent Card.

WHITE.—We don't know any such party, and he does not belong to our Lodge.

WIDOW.—Wife or child of a deceased member of your Lodge is in our city asking assistance. Shall we draw on you to the extent of $.....?

YELLOW.—Is in our city and very sick. Claims membership in your Lodge. Shall we give him attendance on your account?

OFFICERS

OF THE

Grand Lodge of Illinois, I. O. O. F.

Since Its Organization.

GRAND MASTERS.

Date.	Name.	No.
1838	Samuel C. Pierce*	1
1839	Alexander Botkin*	2
1842	Eli Cook*	6
1843	Thomas J. Burns*	6
1844	John C. Doremus*	6
1845	John L. Peake* vacancy	6
1845	Thomas Alsop*	6
1846	Stevens S. Jones*	14
1847	William H. Parker*	7
1848	Charles H. Constable*	35
1849	George W. Woodward*	17
1850	D. P. Wilbanks*	19
1851	Isaac G. Wilson* vacancy	47
1851	Henry L. Rucker*	11
1852	John W. Davenport*	38
1853	William Rounseville*	14
1854	James E. Starr*	2
1855	Perry A. Armstrong*	75
1856	Augustus C. Marsh*	36
1857	Willis Duff Green*	13
1858	Harrison W. Griswold*	30
1859	B. J. Frank Hanna*	57
1860	Jeremiah Griswold	250
1861	Henry S. Austin*	109
1862	Harman G. Reynolds*	6
1863	John G. Rogers*	22
1864	Amasa S. Barry*	2
1865	Joseph R. Scroggs*	30
1866	Henry S. Herr*	77
1867	Jediah F. Alexander*	3
1868	J. Ward Ellis*	22
1869	J. Ward Ellis*	22
1870	Thomas B. Needles	37
1871	John C. Smith*	17
1872	Fredolin Bross*	224
1873	Thomas F. Mitchell*	77
1874	Elijah B. Sherman*	214
1875	John H. Oberly*	224
1876	Amos Henderson	4
1877	John Lake*	140
1878	Alfred Orendorff*	465
1879	Augustus W. Berggren	446
1880	James S. Ticknor*	31
1881	Alonzo Ellwood*	105
1882	Columbus A. Keller	13
1883	James R. Miller*	426
1884	E. Frisbie Phelps	478
1885	Andrew D. Sanders*	465
1886	Joseph S. Carr*	430
1887	George F. Howard	664
1888	J. Otis Humphrey	465
1889	John L. Barnum*	9
1890	Robert W. S. Wheatley*	232
1891	Martin W. Schaefer	650

*Known to be dead.

GRAND MASTERS—Continued.

Date.	Name.	No.
1892	Edwin S. Conway	217
1893	Henry A. Stone	562
1894	Henry Phillips	68
1895	Charles F. Mansfield	589
1896	George C. Rankin	'160
1897	Cicero J. Lindly	3
1898	Melvin P. Berry	412
1899	Leroy L. McKinley	41
1900	James R. Kewley*	450
1901	John W. Yantis	117
1902	Charles S. Harris	478
1903	John J. Brown	122
1904	John A. Lucas	69
1905	William R. Humphrey	240
1906	Fred B. Merrills	650
1907	Owen Scott	186
1908	William M. Groves	117
1909	Eldo R. Sayler	6
1910	James Ewing Davis	450
1911	William A. Hubbard	342
1912	John E. Jennings	158
1913	Warren C. Darnall	746
1914	William H. Pease	80

DEPUTY GRAND MASTERS.

Date.	Name.	No.
1838	Alexander Botkin*	2
1839	A. W. Chenoweth	
1842	W. D. Mitchell, short term	3
1842	Christopher G. Y. Taylor*.	7
1843	Joseph Sturgis	7
1844	John L. Peake*	6
1845	M. F. Wickersham* vac'ncy	6
1845	Henry Gooding*	3
1846	Stevens S. Jones* vacancy	14
1846	Thomas Elmes	12
1847	Washington J. Taylor*	15
1848	Franklin Scammon*	11
1849	D. P. Wilbanks*	19
1850	Isaac G. Wilson*	47
1851	Isaac S. Hicks*	4
1852	John Filkins*	9
1853	Charles P. Dunbaugh*	16
1854	Allen C. Lewis*	22
1855	B. J. Frank Hanna*	57
1856	Gustavus A. Smith*	65
1857	George F. Crocker	22
1858	O. P. Hatheway	201
1859	John P. Foss*	55
1860	Joel W. Smull*	155
1861	A. B. Austin*	91
1862	Joseph R. Scroggs*	30
1863	William W. Winter*	257
1864	John Lake*	31
1865	Jediah F. Alexander*	3
1866	Edward A. Rucker*	11
1867	Amos Watts*	37
1868	T. Warren Floyd*	220
1869	Thomas F. Mitchell*	77
1870	Richard H. Jordan	214
1871	Samuel A. Flagler*	233
1872	Washington L. Sweeney*	18
1873	Albert G. Wolford*	1
1874	W. A. Welsher	199
1875	Thomas M. Blake	259
1876	Michael W. Piggott	406
1877	Augustus W. Berggren	446
1878	Andrew T. Sherman*	400
1879	Alonzo Ellwood*	105
1880	James R. Miller*	426
1881	Columbus A. Keller	13
1882	E. Frisbie Phelps	478
1883	Andrew D. Sanders*	465
1884	Joseph S. Carr*	430

*Known to be dead.

DEPUTY GRAND MASTERS—Continued.

Date.	Name.	No.
1885	James R. Miller*	69
1886	George F. Howard	664
1887	J. Otis Humphrey	465
1888	John L. Barnum*	9
1889	Robert W. S. Wheatley*	232
1890	Martin W. Schaefer	650
1891	Edwin S. Conway	217
1892	Henry A. Stone	562
1893	Henry Phillips	68
1894	Charles F. Mansfield	589
1895	George C. Rankin	160
1896	Cicero J. Lindly	3
1897	Melvin P. Berry	412
1898	Leroy L. McKinley	41
1899	James R. Kewley*	450
1900	John W. Yantis	117
1901	Charles S. Harris	478
1902	John J. Brown	122
1903	John A. Lucas	69
1904	William R. Humphrey	240
1905	Fred B. Merrills	650
1906	Owen Scott	186
1907	William M. Groves	117
1908	Eldo R. Sayler	6
1909	James Ewing Davis	450
1910	William A. Hubbard	342
1911	John E. Jennings	158
1912	Warren C. Darnall	746
1913	W. H. Pease	80
1914	John J. Crowder	21

GRAND WARDENS.

Date.	Name.	No.
1838	David P. Berry	1
1839	Daniel Ward	1
1842	Michael Rapp	4
1843	John L. Peake*	6
1844	M. F. Wickersham*	6
1845	Thomas Alsop*	6
1846	William M. Parker*	7
1847	Morris Lindsay*	6
1848	John M. Law*	21
1849	J. J. Lescher	20
1850	Henry A. Foster	21
1851	David B. Jackson*	40
1852	John W. Shinn*	15
1853	Albert G. Wolford*	2
1854	William R. Lockwood	12
1855	Tyler J. Irish*	87
1856	Harrison W. Griswold*	30
1857	W. R. Weld*	59
1858	Charles E. Winthrop*	97
1859	Andrew H. Marschalk*	241
1860	Lewis W. Smith	90
1861	Albert G. Lull*	22
1862	William W. Winter*	257
1863	A. J. Sprague*	232
1864	Isaac W. Baldwin*	5
1865	John A. Bush	21
1866	John A. Bush	21
1867	W. F. Kelsch	11
1868	Thomas B. Needles	37
1869	Fredolin Bross*	224
1870	Charles W. Heaton	44
1871	James R. Miller*	69
1872	John H. Young	22
1873	Andrew T. Sherman*	400
1874	Thomas M. Blake	259
1875	James F. Drish*	260
1876	Augustus W. Berggren	446
1877	Robert B. Foster*	89
1878	Robert K. Dewey	3
1879	Robert H. Flanigan	284
1880	Columbus A. Keller	13
1881	E. Frisbie Phelps	478

*Known to be dead.

GRAND WARDENS—Continued.

Date.	Name.	No.
1882	W. W. Krape	30
1883	David L. Murdock*	290
1884	Swan A. Miller	745
1885	George F. Howard	664
1886	John Schnitzer	389
1887	John L. Barnum*	9
1888	W. H. Underwood, jr.	447
1889	Martin W. Schaefer	650
1890	Edwin S. Conway	217
1891	Henry A. Stone	122
1892	Henry Phillips	68
1893	Charles F. Mansfield	589
1894	George C. Rankin	160
1895	Cicero J. Lindly	3
1896	Melvin P. Berry	412
1897	Leroy L. McKinley	41
1898	James R. Kewley*	450
1899	John W. Yantis	117
1900	Charles S. Harris	478
1901	John J. Brown	122
1902	John A. Lucas	69
1903	William R. Humphrey	240
1904	Fred B. Merrills	650
1905	Owen Scott	186
1906	William M. Groves	117
1907	Eldo R. Sayler	6
1908	James Ewing Davis	450
1909	William A. Hubbard	342
1910	John E. Jennings	158
1911	John A. Lopp*	35
1911	Warren C. Darnall	746
1912	W. H. Pease	80
1913	Jno. J. Crowder	21

GRAND SECRETARIES.

Date.	Name.	No.
1838	Samuel L. Miller*	1
1839	Alfred Shannon	1
1842	Thomas J. Burns*	6
1843	Lucien B. Adams	8
1846	John F. Ruhe	6
1847	Stephen A. Corneau*	6
1856	Samuel Willard	43, 265
1862	James E. Starr*	269
1864	Samuel Willard	6
1869	Nathaniel Coffin Nason	109
1886	Freeman E. Huddle	77
1888	George M. Adams	400
1892	James R. Miller*	426
1902, 1914	John H. Sikes	465

GRAND TREASURERS.

Date.	Name.	No.
1838	John M. Krum*	2
1839	John R. Woods*	2
1842	Morris Lindsay*	6
1844	Eli Cook*	6
1845	Jotham S. Rogers* vacancy	6
1845	C. G. Sanders* vacancy	6
1845	John L. Peake*	6
1848	Herman Blakeley	21
1848	John G. Ives* vacancy	6
1849	John G. Ives*	6
1855	James Jackson*	4
1864	James E. Starr*	2
1867	Amasa S. Barry*	2
1882	Melville C. Eames, vac'ncy	214
1882	James S. Ticknor*	31
1883, 1913	Thos. B. Needles, P.G.M.	37
1914	E. F. Verry (1)	152
1914	M. P. Berry	412

*Known to be dead.

(1) Appointed to fill vacancy caused by death of Thos. B. Needles.

GRAND REPRESENTATIVES.§

Date.	Name.	No.
1846	Thomas Alsop*	6
1847	Stevens S. Jones*	14
1848	Horatio E. Roberts	6
1848	Christopher G. Y. Taylor*	7
1849	John G. Potts*	5
1850	George W. Woodward*	17
1850	Stephen A. Corneau*	6
1851	George W. Woodward*	17
1852	William Rounseville*	163
1853	Isaac G. Wilson*	47
1853	Henry L. Rucker*	11
1854	Henry L. Rucker*	11
1854	Henry S. Austin*	109
1855	Henry S. Austin*	109
1855	William Rounseville*	163
1856	James E. Starr*	2
1857	James E. Starr*	2
1857	Perry A. Armstrong*	75
1858	Perry A. Armstrong*	75
1858	Augustus C. Marsh*	36
1859	Augustus C. Marsh*	36
1859	Willis Duff Green*	13
1860	James E. Starr*	2
1860	John G. Potts*	5
1861	B. J. Frank Hanna*	57
1861	Harrison W. Griswold*	30
1862	B. J. Frank Hanna*	57
1862	Jeremiah Griswold	250
1863	Jeremiah Griswold*	250
1863	Edward A. Rucker*	11
1864	Edward A. Rucker*	11
1864	Jeremiah Griswold	250
1865	Jeremiah Griswold	250
1865	John P. Foss	55
1866	John P. Foss	55
1866	Jeremiah Griswold	250
1867	Albert G. Lull*	22
1867	Samuel Willard	6
1868	John G. Rogers*	22
1868	Henry S. Herr*	77
1869	Henry S. Herr*	77
1869	Jediah F. Alexander*	3
1870	Jediah F. Alexander*	3
1870	Daniel Lewis Shorey*	22
1871	Louis Furst*	295
1871	J. Ward Ellis*	22
1872	J. Ward Ellis*	22
1872	Thomas B. Needles	37
1873	Thomas B. Needles	37
1873	John C. Smith*	17
1874	John C. Smith*	17
1874	Thomas B. Needles*	37
1875	Thomas B. Needles	37
1875	Thomas F. Mitchell*	77
1876	Thomas F. Mitchell*	77
1876	Elijah B. Sherman*	214
1877	Elijah B. Sherman*	214
1877	John H. Oberly*	224
1878	John H. Oberly*	224
1878	Amos Henderson	4

*Known to be dead.

§Until 1845 inclusive, proxy representation in the Grand Lodge of the United States was permitted. In 1839 Past Grand Master Samuel Pryor, of Pennsylvania, was elected proxy Representative by the Grand Lodge of Illinois, but did not serve. At the adjourned session in April, 1840, Past Grand Master Augustus Mathiot, of Maryland, presented credentials as proxy Representative of Illinois, which were accepted, and he was also recognized in that capacity at the annual session in October following; but there is no record of his election or appointment. In 1842 and 1843, James Earnest, of New York, was elected and served as proxy Representative of Illinois. In 1844 Past Grand Master William S. Stewart, of Missouri, D.D.G.S., was requested to appoint a proxy Representative for the Grand Lodge of Illinois; but no such proxy was present at the session of that year, unless Stewart himself acted in that capacity. In 1845 no election for Representative was held.

GRAND REPRESENTATIVES—Continued.

Date.	Name.	No.
1879	Amos Henderson	4
1879	John Lake*	140
1880	John Lake*	140
1880	Alfred Orendorff*	465
1881	Alfred Orendorff*	465
1881	John Lake*	140
1882	John Lake*	140
1882	Alfred Orendorff*	465
1883	Alfred Orendorff*	465
1883	John Lake*	140
1884	John Lake*	140
1884	Alfred Orendorff*	465
1885	Alfred Orendorff*	465
1885	Augustus W. Berggren	446
1886	James R. Miller*	426
1886	Alfred Orendorff*	465
1887	Alfred Orendorff*	465
1887	James R. Miller*	426
1888	James R. Miller*	426
1888	Alfred Orendorff*	465
1889	Alfred Orendorff*	465
1889	James R. Miller*	426
1890	James R. Miller*	426
1890	Alfred Orendorff*	465
1891	Alfred Orendorff*	465
1891	James R. Miller*	426
1892	James R. Miller*	426
1892	Robert W. S. Wheatley*	232
1893	Robert W. S. Wheatley*	232
1893	J Otis Humphrey	465
1894	J Otis Humphrey	465
1894	Edwin S. Conway	217
1895	Edwin S. Conway	217
1895	J Otis Humphrey	465
1896	J Otis Humphrey	465
1896	Edwin S. Conway	217
1897	Edwin S. Conway	217
1897	J Otis Humphrey	465
1898	J Otis Humphrey	465
1898	Edwin S. Conway	217
1899	Edwin S. Conway	217
1899	Cicero J. Lindly	3
1900	Cicero J. Lindly	3
1900	Edwin S. Conway	217
1901	Edwin S. Conway	217
1901	Cicero J. Lindly	3
1902	Cicero J. Lindly	3
1902	Edwin S. Conway	217
1903	Edwin S. Conway	217
1903	John W. Yantis	117
1904	John W. Yantis	117
1904	Edwin S. Conway	217
1905	John W. Yantis	117
1905	John J. Brown	122
1906	John J. Brown	122
1906	John A. Lucas	69
1907	John A. Lucas	69
1907	William R. Humphrey*	240
1908	William R. Humphrey*	240
1908	Fred B. Merrills	650
1909	Owen Scott	186
1909	Fred B. Merrills	650
1910	Owen Scott	186
1910	William M. Groves	117
1911	Eldo R. Sayler	6
1911	William M. Groves	117
1912	Eldo R. Sayler	6
1912	James Ewing Davis	450
1913	W. A. Hubbard	342
1913	James Ewing Davis	450
1914	W. A. Hubbard	342
1914	Jno. E. Jennings	158
1915	Warren C. Darnall	746
1915	Henry A. Stone	122

*Known to be dead.

GRAND OFFICERS AND ADDRESS OF EACH.

W. H. Pease ..... Grand Master ..... Harvey
Jno. J. Crowder ..... Deputy Grand Master ..... Peoria
A. Otis Arnold ..... Grand Warden ..... Quincy
John H. Sikes ..... Grand Secretary ..... Springfield
Thos. B. Needles ..... Grand Treasurer ..... Nashville
Warren C. Darnall ..... Grand Representative ..... McLean
Henry A. Stone ..... Grand Representative ..... Vandalia
Rev. F. Lewis Starbuck ..... Grand Chaplain ..... Shirley
Fred W. Beckstrom ..... Grand Marshal ..... Moline
Willis Melville ..... Grand Conductor ..... Brookfield
Frank J. Kurrus ..... Grand Guardian ..... East St. Louis
John C. Yost ..... Grand Herald ..... Equality
H. M. Blood, Chief of Examiners and Instructors ..... Chicago
I. C. Abney, Ass't Chief of Examiners and Instructors .... Creal Springs

---

NOTICES.

The next Annual Session of the Grand Lodge of the State of Illinois, I.O.O.F., will be held in the City of Springfield, on the third Tuesday of November, 1915, viz., the 16th day of the month, at 7 o'clock

The special attention of Secretaries and others is directed to the following law of the Sovereign Grand Lodge:

Resolved, That Grand Scribes and Grand Secretaries are hereby prohibited from delivering or transmitting visiting or withdrawal cards to any person whatever, or to any Encampment or Lodge, excepting upon the order in writing of an Encampment or Lodge, signed by its Scribe (in the case of an Encampment) or by its Secretary (in the case of a Lodge), and authenticated by the official seal of the Encampment or the Lodge.

Also to this law of the Grand Lodge of Illinois:

Resolved, That the Grand Secretary be directed not to fill any orders for supplies, for Lodges or individuals, *unless the cash accompany such order.*

Prices for supplies may be found on the reverse side of this leaf.

In ordering such supplies as are sent by express (see next page), give full instructions; state to what office or station, and in whose care they may be forwarded.

All communications intended for the Grand Lodge, or the Grand Secretary, must be addressed to the undersigned at Springfield. The Grand Secretary's office is in the Odd Fellows' Building, corner Monroe and Fourth streets.

JOHN H. SIKES,
Grand Secretary.

SPRINGFIELD, ILL., 1914.

PRICES OF I.O.O.F. SUPPLIES, AND REGULATIONS.

The following articles are kept at the office of the Grand Secretary for sale. The Journals of the Grand Lodge of Illinois and of the Sovereign Grand Lodge, I.O.O.F., Digests, Codes, Book of Forms, Book of Odes, Anniversary and Funeral Ceremonies and Diplomas are sold to individuals; the other articles must be ordered for Lodges, under seal, with payment accompanying the order.

	Each.
Book of Forms	$ 1 00
Bound Journals Sov. G. L., Vols. 1 to XXV, inclusive	2 00
Busbee's Digest, Sov. Grand Lodge, to 1903, inclusive	3 50
Cards, Visiting and Withdrawal	25
Ceremony, Anniversary	25
Ceremony, Funeral	25
Ceremony, Memorial and Decoration	25
Ceremony, Opening and Closing Lodge	60
Certificates, Dismissal	25
Certificates, Official (Receipts for Dues, etc.), books of 100	50
Certificates, Transfer	25
Chart, Degree	2 25
Cipher Books	50
Code, Illinois of 1906	2 00
Diplomas, less than 10	75
Diplomas, 10 or more at one time	60
Floor Work for Subordinate Lodges	40
History of Our Homes	25
Home Picture Books (postage paid)	15
Home Picture Books (express collect)	10
Jewels, Veteran (25 years' continuous membership), solid gold	8 00
Jewels, Veteran—Watch Charm—solid gold	8 00
Jewels, Honorable Veteran (50 years' continuous membership)...$25 and	50 00
Journal, G. L. of Illinois, Sessions of 1881 to '93, and 1898 to 1906—both inclusive (paper covers)	40
Journal, G. L. of Illinois, Sessions of 1894, '95, '96, '97, '98, 1907, 1908, 1909, 1910, 1911 and 1912, cloth bound	50
Odes, Anniversary, on Bristol Board	05
Odes, Funeral, with Responses	05
Odes, Lodge	05
Odes, with Music	10
Odes with Music, Book of	65
Question Book, 150 Sets of Questions	1 50
Rituals	2 50
Veteran Button	1 25
100 Pamphlets, delivered	1 00

Rituals, Degree Charts, Bound Journals of Sov. G. L. and G. L. of Illinois, Sov. G. L. Digest, Illinois Code and Veteran Jewels are sent by express at the expense of the purchaser; on other supplies prices named include postage. Packages can be sent by express to any office of the Adams, the American, the United States, the Wells-Fargo and the Pacific Express Companies, for 25 cents, or 15 cents if *prepaid* and weighing not more than two pounds.

Lodge supplies are now sold by the Grand Secretary for Subordinate Lodges only; supplies for Rebekah Lodges must be ordered from the Secretary of the State Rebekah Assembly, Mrs. Mae E. Crowell, Rockford, Illinois.

Secretaries of Lodges will please observe that the law requires that all orders for such supplies as are sold only to Lodges *be signed by the Secretary and attested by the seal of the Lodge;* also that *all orders must be accompanied by payment for the articles ordered.*

If your Lodge has a postoffice box, give the number of it in communicating with the Grand Secretary; or, where mail is delivered by carriers, give address by Street and Number, or by Number of Rural Delivery Route.

Fraternally,

JOHN H. SIKES,
Grand Secretary

SPRINGFIELD, ILL., 1914.

GENERAL INDEX

OF

Persons, Subject Matter and the Reports of Committees.

PAGE.

A

Abstracts of Reports of Lodges, 481-539
Aged Odd Fellows, 332
America Lodge vs. K. A. Flagg, 331
Amendments—
Gr. Lodge Constitution, 332, 336, 357
Sub. Lodge Constitution, 369, 402
By-Laws, Sub., 417
By-Laws, Reb., 417
Anderson, Orville B., 382, 396
Analysis and Distribution, 4, 317
Anniversary Proclamation, 53
Appeal case from Illinois, 282
Application for membership form, 340, 370
Appointments by Grand Master, 419
Appropriations, 342, 370, 409
Arnold, A. Otis, elected, 356
Assistants—
Grand Master, 4
Grand Guardian, 4
Grand Marshal, 4
Grand Secretary, 4
Association Fraternal Homes, 36
Arrears paid to get benefits, 341
Averages, table of, 217

B

Ballot, inspecting of, 340, 361, 369
Benefit funeral, 335
Berry, M. P., Grand Treas., 358, 377, 406
Blood, H. M., Chief of Ex. and Inst., 67, 329, 366, 404
Bloom, Joseph, deceased, claim, 335, 356
Bond, Grand Treas., 406
Budget, 409
By-Laws, Sub., 363

PAGE.

C

Change of name, 28
Chicago, Greater name, 334, 402
Civil courts, resorting to, 340
Collman, John, thanks, 232
Claim Commercial Lodge, 335, 356
Committees to Assembly, 333
Com. Mileage & P. D. Rpt., 461-480
Committee vacancies filled, 347, 348
Condition of the Order in the world, 278
Contract for printing, 343
Court of Appeals, 338, 401
Consolidation of lodges, 27
Credentials Committee—
First report, 5
Second report, 11
Third report, 12
Creeds stricken out, 405
Crowder, J. J., G. Warden, 63
Custodian of secret work, 5

D

Dairy barn, 387, 400, 408
Darnall, Miss Camilla, 399
Darnall, Warren C., 418, 420
Davis, J. E., 340, 341
Deaths, list of, 438-459
Decisions of Grand Master, 30
Decisions of Grand Sire, 301-317
Deed to site G. Sec. office, 233
Degree Staff, 404
Deputies, Rebekah, 330
Directory of Lodges, 540-550
Dispensations, 29
District organization, 20
Donations to Homes, list of, 337, 369
Donations to Endowment, 350
Dropped, N. P. D., 18, 46, 336, 386, 389
Dues, payment of, 18, 396

PAGE.

E

Efficiency and economy, 22
Election Grand Officers, 349, 350, 356, 357, 358, 363
Election of Gr. Off. in Lodges, 344, 359, 360, 410-416
Encampment branch, 362
Endowment Funds, 81, 345, 388, 390
Endowment donations, 350
Examiners and Inst., 73
Expelled members, 460
Expenses children from Home, 400
Expenses G. L. Session, 386
Expenses S. G. L., 336, 368, 403

F

Flora Rebekah Lodge, 362
Finance Committee Reports—
First Report, 85
Second Report, 88
Third Report, 92
Fourth Report, 94
Fifth Report, 319
Sixth Report, 321
Seventh Report, 324
Eighth Report, 372
Ninth Report, 376
Tenth Report, 386
Eleventh Report, 387
Twelfth Report, 406
Thirteenth Report, 387
Fourteenth Report, 388, 401
Fifteenth Report, 388
Sixteenth Report, 400
Seventeenth Report, 401
Eighteenth Report, 407
Nineteenth Report, 409
Twentieth Report, Budget, 409
Fire Insurance, 328
Funeral Expense and Benefits, 21, 335
Funeral Benefit at Home, 342

G

Golden Jubilee, K. of P., 37
Greater Chicago Name, 28, 334, 402
Grand Master's Report—
Anniversary Proclamation, 53
Annual Session, 15
Associated Fraternal Homes, 36
Change of Name, 28
Conclusion, 95
Consolidations, 27
Correspondence, 17
Decisions, 30
Dept. Ritualistic Inst., 67
Dispensations, 29

—36

PAGE.

District Organization, 20
Dropping for N. P. D., 18
Efficiency and Economy Commission, 22
Epistle from Grand Chaplain, 45
Funeral Benefit and Expense, 21
Future, 38
Introduction, 14
Invitations, 36
Loss by Fire, 28
Memorial Day Proclamation, 56
Necrology, 33
New Sub. Lodges, 25
New Reb. Lodges, 26
Odd Fellows' League, 34
Official Ex. and Instructors, 73
Official Messages, Etc., 37
Official Announcement, 55, 58
Officers and Committees, 40
Old Folks' Home, 35
Orphans' Home, 34
Other Jurisdictions, 16
Our Homes, 34, 39
Our Laws, 17
Our Relations, 39
Peace Movement, 44
Press, 35, 39
Prompt Settlements, 21
Rebekah Lodges Closed, 26
Reclamation of Dropped Mem., 46
Reinstatement of Expelled Mem., 29
Salutatory, 37
Schools of Instruction, 22
Social, 39
Sovereign Odd Fellow, 48
Special Deputies, 31
Special Relief, 23
Special Sessions, 25, 48, 51, 55, 57
Spurious Publications, 52
Sub. Lodge Funds, 22
Sub. Lodges Closed, 26
Vacancies, 30
Visitations in Other Jurisdictions, 32
War, 60
Report D.G.M., Wm. H. Pease, 61
Report Grand Warden J. J. Crowder, 63
Report Grand Chaplain, 64
Report Endowment Trustees, 81
Report Odd Fellows' League, 84
Report Finance Committee—
First, 85
Second, 88
Third, 92

PAGE.
Fourth, 94
Grand Master, Rules for Presiding, 408
Grand Officers' Addresses, 558
Grand Officers' Reports, 14-317
Grand Representatives' Report—
Age Limit, 286
Amendment, Illinois, 286
Appeal, Wilson vs. New Hope Lodge, 282-284
Attendance from Illinois, 287
Condition of the Order, 278
Decisions of Grand Sire, 301-317
Decoration of Chivalry, 287
Homes, 278
Jewels, P.G.S., 288
Illinois, 279, 286
Officers S.G.L., 276
Parade, 288
Patriarchs Militant, 280
Peace Resolution, 286
Place of Meeting, 288
Prayer, Grand Chaplain, 276
Reception, Grand Sire, 287
Revenues and Funds, 278
Supplemental Report, 301-317
Grand Secretary's Report, 401
Architect, 234
Averages, Table of, 217
Benefits Paid, 218
Bonus from Springfield, 233
Business Statement, 226-230
Collman, John, 232
Cornerstone, 238
Gain in Membership, 217
Hague Peace Mon. Fund, 232
Home Accounts, 239-242
Journal, 1913, 231
Jud. and App. Com., 232, 244-251
Office Building, 232, 233, 235, 236, 238
Plans and Specifications, 235, 242
Statistics, 214
Stock on Hand, 225
Trustees' Homes, 231
Unfinished Business, 251-257
Veteran Jewels, 230
Warranty Deed, 233
Grand Secretary Building, 406
Grand Treasurer's Report—
Account Thos. B. Needles, 258-267
Account E. F. Verry, 268-275

H

Hedwig Reb. Lodge vs. Fuchs, 418
Homes, 34, 35, 97-213, 278
Home Children Adopted, 391

PAGE.
Home Libraries, 400
Hospital Appropriation, 388
Humphrey, Wm. R., 33, 55, 348, 377

I

Indiana Grand Lodge, 394
Installation Gr. Officers, 419
I Will Lodge vs. Elliott, 417

J

James R. Kewley Lodge, 404
James R. Kewley vs. Winberg, 418
Jennings, John E., P.G.M., 382
Jewel to Grand Master, 420
Judiciary and Appeals—
Freeport Lodge vs. Shelp, 244
Wheeler Lodge vs. Sowers, 247
Beaucoup Lodge vs. Wallace, 249
Kelso vs. Manufacturers Lodge, 250
I Will Lodge vs. Elliott, 417
J. R. Kewley Lodge vs. Winberg, 418
Hedwig Reb. Lodge vs. Fuchs, 418
By-Laws and Amendments, 245, 250, 417, 418

K

Keller, C. A., Grand Sire, 31
Kewley, J. R., Lodge, 404
K. of P., 37

L

Legislation—Reports Com.—
First Report, 365
Second Report, 368
Third Report, 368
Fourth Report, 369
Fifth Report, 369
Sixth Report, 369
Seventh Report, 370
Eighth Report, 370
Ninth Report, 370
Tenth Report, 370
Eleventh Report, 371
Twelfth Report, 371
Thirteenth Report, 371
Fourteenth Report, 401
Fifteenth Report, 402
Sixteenth Report, 402
Lewis, George C., Death of, 114
Lindley, C. J., 379
List of Deaths, 438-459
Lodges, New, 25, 26
Losses by Fire, 28

PAGE.

M

Memorial Day Proclamation, 56
Memorial Services, 377
Merrills, Fred B., 379
Mileage and Per Diem, 357, 358, 461
Miners at Witt, Ill., 364
Mutual Fire Ins. Co., 328

N

Necrology, 33
Needles, Thos. B., 33, 58, 258, 348, 379
New Lodges, 26
Notice of Elections, 343

O

Oak Ridge Mem. Ass'n., 353
Odd Fellows' League, 34, 84
Officers Grand Lodge, 552-557
Officers and Committees, 1914, 40
Officers and Committees, 1915, 435-437
Official Ex. and Inst., 73
Old Folks' Home, 149, 399
Orphans' Home, 97
Order of Business in Lodges, 354
Orphans' Home, Rules for, 391
Orphans' Home School Building, 400, 407
Other Jurisdictions, 16

P

Past Grands on Committees, 329
Patriarch Militant, 280
Peace Monument, 44, 60
Pease, W. H., D.G.M., Report, 61
Per Capita Tax, 410
Per Diem Changed, 357, 358
Piano Instruction in Home, 332
Press of the Order, 35
Printing Contract, 343

R

Railroad Committee, 355, 356
Rebekah Deputies, 330, 361, 403
Rebekah Greetings, 333, 360, 395, 399
Rebekah Lodges, 26
Rebekah Amendments, 383-385
Referendum, 334
Reinstatement, 29, 336
Representatives on Committees, 327
Reports Grand Officers, 14
Reports Grand Officers and Boards—
Grand Officers, 14-317
Grand Master, 14-96
Dep. Grand Master, 61-63
Grand Chaplain, 64-66
Grand Warden, 63-64
Grand Secretary, 214-257
Grand Treasurer, 258-275
Grand Representatives, 276-317
Orphans' Home Board, 97-148
Old Folks' Home Board, 149-213
Chief of Ex. and Inst., 67-80
Representation by Districts, 328
Ritualistic Inst. Report, 67-80

S

Sikes, John H., G. Sec., 366, 379
Site G. Sec. Office, Deed for, 233
Smoking in Lodge Rooms, 354
"Sovereign Odd Fellow," 48
Special Deputies, 31
Special Committees—
Dropped Members, 389
Degree Staff, 400
Home Libraries, 400
Sec. Office Building, 40
Special Sessions, 25, 48, 51, 55, 57, 421-434
Springfield, Thanks to, 393, 418
Spurious Publications, 52
Starbuck, F. L., Grand Chaplain, 45, 64, 366
State of the Order—Reports—
First Report, 364
Second Report, 366
Third Report, 366
Fourth Report, 366
Fifth Report, 367
Sixth Report, 367
Seventh Report, 367
Eighth Report, 368, 403
Ninth Report, 386, 390
Tenth Report, 386, 390
Statistics, 214
State Fair Headquarters, 36
Stock in Grand Sec. Office, 225, 228
Stone, Henry A., P.G.M., elected, 363
Sub. Lodge By-Laws, 363

T

Telegraphic Cipher and Key, 551
Tellers, Election G. Off., 349, 356, 358, 363
Teutonia Lodge, 404
Thanks to Governor et al., 418
Three Links Lodge Resolution, 329, 367
Transfer Certificate, 301
Treasurer, Grand, Death of, 58

U

Unfinished Business, 251-257

PAGE.

V

Vacancies Filled, 30, 347, 348, 377
Van Praag, Alex., 340, 361, 410, 416
Verry, E. F., G. Treas., 268, 394
Veterans' Jewels, 230

W

Ward, Waldo, 382
War, 60
Wilson vs. New Hope Lodge, 282
Witt, Ill., Miners, 364
Women Eligible to Sub. Lodge, 334, 362, 404

Y

Young, Geo. W., 336, 338, 382, 408

INDEX TO UNFINISHED BUSINESS.

For Consideration at Session 1915.

Amend Art. X, Sec. 4, G. L. Constitution, Doc. 16, p. 332.

Amend Art. X, Sec. 6, G. L. Constitution, Doc. 17, p. 332.

Amend Art. VI, Sec. 5, G. L. Constitution, Doc. 27, p. 338.

Amend Art. IV, G. L. Constitution, Docs. 110 and 111, p. 410-416.

1. Resolution Doc. 26, to report donations to Homes. Referred to Trustees for report, p. 337
2. Resolution to have amendments prepared regarding sickness and benefits, Doc. 30, p. 341.
3. Resolution for amendments regarding funeral benefits to members Old Folks' Homes, Docs. 31, 32, 33, p. 342.
4. Resolution, Doc. 35, regarding election of Grand Officers, p. 344.
5. Resolution, Doc. 90, providing for a bill to be presented to Illinois Legislature regulating children in orphans' Homes, p. 391.
6. Resolution, Doc. 87, pertaining to payment of dues, p. 396.

INDEX TO DECISIONS AND NEW LEGISLATION.

1. Report of Representatives, pp. 301-317.
2. Amendment to Constitution of Illinois voting by Representatives only. See report of Representatives to S. G. L., p. 274.
3. Decision of S. G. L. that applicant for transfer certificate pay fee of 25 cents, effective Jan. 1, 1915, p. 301.
4. Regarding Lodge meetings, picnics and anniversary celebrations on Sunday. Decisions of Grand Sire, p. 301.

New Legislation by G. L. of Illinois.

Art. VI, Sec. 10, G. L. Constitution, was amended to pay officers, committees and Representatives $3.00 per diem, the same effective at this session, pp. 357, 358.

Subordinate Lodge Constitution.

1. Amend Sec. 2, Art. VIII, page 206 Code 1906, refers to reinstatement when dropped for non-payment of dues, p. 336.
2. Amend Sec. 5, Art. II, page 118 Code 1906, making applicant subject to decisions of Grand Lodge of Illinois and S. G. L., pp. 340, 370.
3. Amending order of business, page 276 Code 1906, by adding question "Does any brother know of a brother out of employment?" p. 354.

INDEX AND DIGEST OF COMMITTEE REPORTS.

Credentials.

First report, by Bro. J. A. Giberson, giving list of Representatives for two years, pages 5-10.

Second report, by Bro. Henry Brinkman, giving list of Representatives to fill vacancies for one year, page 11.

Third report, by Bro. C. A. Young, giving list of Past Grands, page ,12.

Printing.

Report gives bids for Grand Lodge printing and award of contract to Phillips Bros., Springfield, page 343.

Mileage and Per Diem.

One report, by Bro. J. W. Jackson, chairman, tabulated statement for session, pages 461-480.

State of the Order.

First report, by Bro. Chas. S. Harris, P.G.M., approves all of Grand Master's report except "Necrology," "First Report Endowment Trustees," and "Finance Committee" reports, page 364.

Second report, by Bro. S. D. Confer, approval report Chief of Examiners and Instructors, page 366.

Third report, by Bro. Roy J. Ling, approving report and work of Grand Chaplain, page 366.

Fourth report, by Bro. A. G. Rich, approving report of Grand Secretary, except the part relating to finances, page 366.

Fifth report, by Bro. S. W. Karr, disapproving resolution of Nonpariel Lodge relating to limiting members of committees to Representatives, page 367.

Seventh report, by Bro. Frank Fucik, regarding expression of appreciation from Three Links Lodge of testimonial of Grand Lodge, page 367. Made part of Journal.

Eighth report, by Bro. P. W. Bussard, relating to change of name of Greater Chicago Lodge, pages 367, 402.

Ninth report, by Bro. A. B. Williamson, pertaining to resolution of Bro. Geo. W. Young upon expense of the parade of S. G. L., pages, 368, 403.

Tenth report, by Bro. Reynold Gardner, disapproving resolution of recognition of Oak Ridge Memorial Association, page 390.

Eleventh report, by Bro. D. R. McLaughlin, approving recommendation of special committee on "dropped members," page 386.

Legislation.

First report, by Bro. Geo. W. Young, on document No. 6, pertaining to district representation. This was found in conflict with the Constitution and report recommended be not adopted, page 365.

Second report, by Bro. M. A. Sherman, relating to qualifications for deputies, page 368.

Third report, by Bro. O. H. Richards, pertaining to funeral expense and funeral benefit, Document No. 22, disapproved, page 368.

Fourth report, by Bro. Henry J. Debus, amendment to Sec. 2, Art. VIII, Sub. Lodge Constitution. Relates to vote to reinstate when dropped for non-payment of dues, page 369.

Fifth report, by Bro. Frank W. Anderson, approving resolution, Document No. 26, requiring list of contributions to Homes to be printed in the Journal, page 369.

Sixth report, by Bro. Adolph Neilson, disapproving resolution of Alex. Van Pragg, P.G.M., regarding inspection of the ballot in Sub. Lodges, page 369.

Seventh report, by Bro. J. N. Foster, approving new form of application for membership in Lodges presented by P.G.M. Davis, page 370.

Eighth report, by Bro. P. S. Wilcher, relating to funeral benefit for persons dying in the Old Folks' Home, page 370.

Ninth report, by Bro. Wm. I. Green, relating to payment of dues during sickness, page 370.

Tenth report, by Bro. Eugene Pecori, disapproving resolution limiting the drawing of warrants in excess of $100.00 unless specifically appropriated by Grand Lodge, page 370.

Eleventh report, by Bro. W. S. Richey, on resolution requiring 10 days' notice of election of officers in Lodges in March and September. Resolution disapproved, page 371.

Twelfth report, by Bro. C. G. Carlson, approving the addition of questions to order of business in Sub. Lodges regarding employment, page 371.

Thirteenth report, by Bro. F. W. Kirts, disapproving resolution to instruct Representatives to S. G .L. to advocate repeal of law prohibiting smoking in Lodge rooms, page 371.

Fourteenth report, by Bro. W. F. Sutherland. Pertains to creating a court of appeals. Laid over one year, page 401.

Fifteenth report, by Bro. F. B. Merrills, disapproves resolution for special committee to revise Sub. Constitution. Resolution withdrawn, page 402.

Sixteenth report, by Bro. O. H. Richards. Pertaining to funeral benefits and expenses. Recommends that change be not made, page 402.

Finance.

First report, by M. P. Berry, P.G.M., met May 8, 1914, at office of Grand Secretary to examine books and accounts and check up reports of receipts and disbursements, etc., for six months ending April 30, 1914. List of delinquent Lodges given. See Grand Master's report, page 85.

Second report, by James Ewing Davis, P.G.M., giving result of visit to Grand Treasurer's office at Nashville, Ill., May 9, 1914. Books and accounts audited and checked up. All found correct. Gives summary of cash and securities on hand at that time. See Grand Master's report, page 88.

Third report, by Bro. Geo. F. Koester, chairman, giving account of visit to office of deceased Grand Treasurer June 12, 1914. All accounts, books, etc., verified and found correct. See Grand Master's report, page 92.

Fourth report, by Geo. F. Koester, chairman, giving approval of bond of $100,000 of E. F. Verry, Grand Treasurer, appointed to fill vacancy caused by death of Thos. B. Needles. See Grand Master's report, page 94.

Fifth report, by M. P. Berry, P.G.M., giving result of annual visit to Orphans' Home Oct. 14, 1914. Receipts and disbursements books

inspected. General condition noted. Effect on Home of half orphans, page 319.

Sixth report, by Geo. F. Koester, chairman, giving account of visit to Old Folks' Home Oct. 15, 1914. Conditions reported. Books and accounts inspected. Membership, etc., page 321.

Seventh report, by James Ewing Davis, P.G.M., account of visit to office of Grand Secretary Nov. 5, 1914, to audit books, etc. Receipts and disbursements shown. Delinquent Lodges reported, page 324.

Eighth report, by Geo. F. Koester, giving account of visit to office of Grand Treasurer Verry Nov. 6, 1914. Books checked. Summary of cash and securities in hands of Treasurer, page 372.

Ninth report, by M. P. Berry, P.G.M., supplemental report as to Grand Treasurer. Voucher for mileage and per diem of $12,500 recommended, page 376.

Tenth report, by James Ewing Davis, P.G.M.. Payment for services of appointees of G. M. and G. Sec., present session, page 386.

Eleventh report, by M. P. Berry, P.G.M., approval of bond of Grand Secretary, page 387.

Twelfth report, by Geo. F. Koester, chairman, as to bond of M. P. Berry, Grand Treasurer, for $125,000. Recommends approval, page 402.

Thirteenth report, by M. P. Berry, P.G.M., regarding appropriations for dairy barn at Orphans' Home, page 387.

Fourteenth report, by M. P. Berry, P.G.M., concerning appropriation of $3,500 to complete hospital at Old Folks' Home, page 388.

Fifteenth report, by Geo. F. Koester, chairman, concerning error in amount of endowment funds as reported, page 388.

Sixteenth report, by P.G.M. Davis, regarding expenses of Orphans' Home band, page 400.

Seventeenth report, by Geo. F. Koester, regarding report of Grand Secretary, page 401.

Eighteenth report, by P.G.M. Davis, regarding report of Grand Treasurer, page 401.

Nineteenth report, by Bro. Davis, deferring the appropriation for new school building for one year, page 407.

Twentieth report. Budget for this year per capita tax fixed at $1.20, page 409.

Rebekah Degree.

First report, by John J. Brown, P.G.M., refers to interchange of committees of greeting between the Grand Lodge and Assembly, page 360.

Second and third reports, referring to Documents 14 and 21, recommended that decouments be not adopted, pages 361, 362.

Fourth report, recommends approval of amendments submitted by Rebekah Assembly, page 383.

Fifth report, recommends that resolution to empower President of the Assembly to appoint deputies for Rebekah Lodges be not adopted, page 403.

Sixth report, disapproves resolution to allow women to become members of Subordinate Lodges, page 404.

Judiciary and Appeals.

February Session, 1914:
Freeport Lodge vs. August Shelp, page 244.
By-laws and amendments, page 245.

May Session, 1914:
Wheeler Lodge vs. Sowers, Grand Sec. report, page 246.
Kelso vs. Manufacturers Lodge, Grand Sec. report, page 246.
Amendments, Sub. and Reb. Lodges, Grand Sec. report, page 246.

August Session, 1914:
Wheeler Lodge vs. Sowers, Grand Sec. report, page 247.
Beaucoup Lodge vs. Wallace, Grand Sec. report, page 249.
Kelso vs. Manufacturers Lodge, Grand Sec. report, page 250.
Amendments Sub. and Reb. Lodges, Grand Sec. report, page 250.

November Session, 1914:
Report regarding claim of family of Joseph Bloom for $173.00. Claim refused, page 356.
I Will Lodge No. 141 vs. Elliot, page 417.
J. R. Kewley Lodge vs. Moses Winberg, page 418.
Hedwig Rebekah Lodge vs. Fuchs, page 418.
Amendments Sub. and Reb. Lodges, pages 417, 418.

Special Committees.

Analysis and Distribution:
First report, by Chas. S. Harris, P.G.M., chairman, on reports of Grand Officers, Home Boards, etc., page 317.

Endowment Funds Trustees:
First report, giving detailed account of receipts from Lodges and individuals in amounts of $100.00 or more and present condition of endowment funds. See G. M. report, page 81.
Second report, supplement to first report, page 390.
Third report, giving amounts of donations by Lodges, Subordinate and Rebekah, Encampments, other organizations and individuals during session of 1914, page 350.

Railroads:
First report, regarding reduced rates on Illinois Traction System. All steam roads refused to reduce rates, page 355.
Second report, giving arrangements for special train over Illinois Central, page 355.
Third report, regarding special train over Chicago & Alton, page 356.

Dropped Members.

One report, by Geo. F. Howard, P.G.M., pertaining to dropped members, page 389.

Home Libraries:
One report recommending that superintendents of both Homes be authorized to select all books, page 400.

Work of Degree Staff:
Report recommending work done by Teutonia Lodge, Springfield and James R. Kewley Lodge, Chicago, and giving full credit to H. M. Blood, Chief of Examiners and Instructors, page 404.

Secretary's Office Building:
Gives information made as to progress. Recommends giving note for $5,000 for one year without interest to complete building, page 406.

INDEX TO PORTRAITS

Warren C. Darnall, Past Grand Master and Grand Representative.... .....facing title page

William H. Pease, Grand Master.....facing page 16

J. J. Crowder, Deputy Grand Master..... " " 48

A. Otis Arnold, Grand Warden..... " " 80

John H. Sikes, Grand Secretary..... " " 208

M. B. Berry, Grand Treasurer..... " " 256

E. F. Verry, Past Grand Treasurer..... " " 272

Henry A. Stone, Grand Representative..... " " 288

F. Lewis Starbuck, Grand Chaplain..... " " 320

Oscar H. Wylie, Grand Marshal..... " " 338

A. M. Ott, Grand Conductor..... " " 368

J. D. Rowe, Grand Guardian..... " ' 400

Edward Priestman, Grand Herald..... " " 432

H. M. Blood, Chief of Examiners and Instructors..... " " 464

UNIVERSITY OF ILLINOIS-URBANA
3 0112 084208674